"All the News That's Fit to Print."

The New York Times.

THE WEATHER
Snow and slightly warmer today; clearing and colder tomorrow.
Temperature yesterday—Max., 30; min., 20.
For weather report see Page 22.

VOL. LXXIV....No. 24,468. NEW YORK, TUESDAY, JANUARY 20, 1925. TWO CENTS in Greater New York | THREE CENTS Within 200 Miles | FOUR CENTS Elsewhere in the U. S.

HUGHES DENIES PARIS AGREEMENT ENTANGLES AMERICA

He Says There Is No Violation of Senate's Reservation to the Treaty of Berlin.

WILL PUBLISH FULL TEXT

Secretary's Statement Is Approved by President Coolidge.

BORAH IS NOT SATISFIED

Senate Foreign Relations Committee Is Expected to Report Resolution Calling for Detailed Explanations.

Special to The New York Times.

WASHINGTON, Jan. 19.—Secretary Hughes issued today a denial of the suggestions voiced by irreconcilable Senators that the agreement entered into at Paris last week by representatives of the Allies and the United States committed this Government to participation in the political affairs of Europe in connection with the distribution of German reparations annuities.

The unusual course adopted by the Secretary in issuing such a statement in advance of the adoption of the resolution offered Saturday by Senator Johnson of California calling for information as to the Paris agreement left the irreconcilable group uncertain as to what step to take next, but it was apparent from what was said by members of the group that they do not intend to permit their agitation to die and that they will consider measures designed to show that the Coolidge Administration has permitted the United States to become involved in the politics of Europe.

Text of the Communiqué.

The communiqué, which does not contain the name of Secretary Hughes, but was issued by him and had the approval of President Coolidge, reads as follows:

The portion of the agreement reached at the recent conference in Paris which relates to the participation of the United States in the Dawes annuities has already been published in the newspapers. The full text of the agreement is on its way to this country and will be published as soon as received. In the meantime it may be said:

(1)—The Conference of Finance Ministers held at Paris was for the purpose of reaching an agreement as to the allocation of the payments expected through the operation of the Dawes plan. In view of the inclusive character of these payments, it was necessary for the United States to take part in the conference in order to protect its interests.

(2)—The conference at Paris was not a body, agency or commission provided for either by our treaty with Germany or by the Treaty of Versailles. In taking part in this conference there was no violation of the reservation attached by the Senate to the Treaty of Berlin.

(3)—The agreement reached at Paris was simply for the allocation of the payments made under the Dawes plan. It does not provide for sanctions or deal with any questions that might arise if the contemplated payments should not be made. With respect to any such contingency the agreement at Paris puts the United States under no obligation, legally or morally, and the United States will be as free as it ever was to take any course of action it may think advisable.

(4)—The agreement at Paris neither surrenders nor modifies any treaty right of the United States.

Borah Not to Drop Matter.

Senator Borah, Republican, Chairman of the Foreign Relations Committee, was unwilling to discuss the situation in detail simply on the basis of the statement by Secretary Hughes, although expressing satisfaction that Mr. Hughes construed the action of the American agents as in no way committing the United States. A more extended statement of his own viewpoint is expected from Mr. Borah when the Johnson resolution, probably in amended form, calling for information in addition to the text of the agreement, is reported to the Senate. It is considered certain that the committee will act favorably on the resolution Wednesday despite the statement by Mr. Hughes.

"It is a very positive statement," said Senator Borah, "and is in direct conflict with the views expressed by the Minister of Finance of France, Winston Churchill of Great Britain and others. It will be interesting and I trust illuminating reading abroad. It is exceedingly gratifying to have the Secretary of State's construction of the transaction. I cannot say more until the full document and the full report reach us for careful study."

Senator James A. Reed, Democrat, of Missouri, one of the leading bitterenders in the League of Nations fight, was more outspoken in his remarks. He was strictly opposed to the United States joining in the agreement, regardless of the interpretation placed on the act by the State Department.

"I do not wish to pass judgment on the text until I have seen it," said Senator Reed, "but if our representatives in Paris have done what the European papers say they have done, then it is a thing that ought to be repudiated and the men who made it ought to be repudiated.

"I am absolutely opposed to the United States acting as a collecting agency for

Continued on Page Three.

FLORIDA AND CAROLINAS.
Leave N. Y.: Seaboard Florida Limited, 2:20 P. M.; All-Florida Special, 12:46 A. M.; Floridian, 9:05 A. M.; Carolina-Florida Special, 3:10 P. M. Seaboard, 142 West 42d Street. Tel. Wisconsin 8413.—Advt.

Biggest Submarine Passes Tests for British Navy

Copyright, 1925, by The New York Times Co.
By Wireless to THE NEW YORK TIMES.

LONDON, Jan. 20.—The submarine X-1 arrived at Portsmouth today, from Chatham. It is the largest submarine in the world, being 350 feet long with a surface displacement of 2,780 tons and a submerged displacement of 3,600 tons.

The submarine has undergone a series of trials which are understood to have resulted satisfactorily.

Since the destruction of Germany's underseas fleet under the terms of the Versailles Treaty Great Britain has devoted considerable attention to building ships for undersea fighting.

Last year the K-26, which was then the largest submarine in the world, left her base at Portsmouth and before her return completed a 20,000-mile trip. Great secrecy was maintained regarding the construction and armament of the K-26 and the same held good when the X-1 was launched in June, 1923. This latter submarine was said to have cost in the neighborhood of $2,500,000. The first trials revealed many defects.

The X-1 is practically a cruiser with an armament of five 5-inch guns and was designed for operations with the battleship fleet.

MODIFY ACCORD TEXT AT OUR REQUEST

Wording of Some Phrases of Paris Conference Compact Is Being Altered.

ALLIES TO PASS ON CHANGE

Attitude of Senate Irreconcilables Puzzles the French, Who Scout 'Entanglement' Talk.

Copyright, 1925, by The New York Times Company.
Special Cable to THE NEW YORK TIMES.

PARIS, Jan. 19.—Even now, six days after it was signed, the text of the Finance Ministers' accord on the distribution of the Dawes annuities is not final. A request has been received from the American delegation that several phrases in the wording of the agreement be slightly modified. There is no question of altering the meaning of the text or its stipulations. It is only a few small points in the wording which the American delegation, after consultation with Washington, wishes changed.

These proposed changes are being examined by conference experts and by the secretaries of the conference and will be submitted for approval to the allied Governments through the medium of the Conference of Ambassadors, possibly this but more probably next week.

This excessive carefulness on the part of the Americans has had the effect of halting action on the agreement and thus causing a little delay, but the alterations proposed are said to be so trifling that it is unlikely there will be any great difficulty in obtaining their approval.

Kellogg's Last-Minute Proposal.

Very close secrecy is still being observed in conference circles regarding Ambassador Kellogg's last-minute proposal to make signature of the whole agreement dependent on ratification. It appears there was an understanding among the delegates that the request should be treated as confidential, and the few persons to whom the incident was described were bound to secrecy.

Whether the action of the Secretary of State Designate was personal or on instructions from Washington is not yet clear. On Tuesday of last week the American delegates received from Washington authority to sign the agreement, and the question whether or not it should be made subject to ratification was discussed that day among the delegates. It was then that Mr. Kellogg drew attention to the fact that the French had never ratified the Wadsworth accord, and expressed fear that a similar fate might befall this agreement if left subject to approval by the elected bodies of the various countries involved.

Between the time of that meeting and the next morning, when the plenary session was held, the discovery seems to have been made that limitation of the American percentages for war damage to $350,000,000 would necessitate approval by the Senate. Either that limitation of the amount had to be dropped or the whole agreement submitted for ratification. Mr. Kellogg placed the alternative before the plenary meeting. It seems he himself had taken an entirely different view from that of the previous day and desired to have the

Continued on Page Four.

$125,000 SUBSCRIBED TO CATHEDRAL FUND IN FIRST FEW HOURS

Promise Is Made That Business Men Will Raise $2,500,000 of $15,000,000 Total.

ENTIRE CITY HELPS DRIVE

Reports From Committees Indicate Wide Response to Call to Complete St. John's.

WAR MEMORIAL IS PLANNED

Bishop Manning Well Pleased With Early Showing—More Meetings to Be Held Today.

With the imagination of the whole city seized by the idea of completing the beautiful cathedral on Morningside Heights as a national shrine of religion and a temple of beauty as magnificent and noble as any of the wonderful architectural feats of the Old World, the public campaign to complete the $15,000,000 fund for the Cathedral of St. John the Divine began yesterday.

Inspired by the unprecedentedly large and enthusiastic gathering at Madison Square Garden on Sunday night, when Bishop William T. Manning sounded the call to arms for his army with banners, several thousand Church workers and volunteers outside of the Church went forth yesterday morning into every field of activity in New York City and elsewhere in the Diocese of New York, soliciting contributions for the Cathedral fund.

At the end of business yesterday the collection of $125,000 was announced as the total raised in the first day of the drive by such committees as had turned in formal reports. This is the first assault upon the figure of $10,900,000 announced by Bishop Manning at Madison Square Garden as the amount still to be raised from the public.

Bishop Manning and his associates at the head of the movement expressed themselves greatly pleased with the progress of the campaign, predicting that the daily total would increase until the end of the drive, which will be on Feb. 1.

Pleased With First Reports.

"The results of the first day's work are most encouraging," said Canon H. Adye Prichard, acting Dean of the Cathedral and Chairman of the organization committee for the drive. "As the workers did not start out until this morning, I think they have done remarkably well to get so much in the first few hours. Their efforts will have a cumulative effect, I am sure, so that the daily figures will grow larger with every day of the campaign. Especially encouraging is the keen rivalry shown by the different committees, groups and teams. This means they will all strive to outdo each other, and is one of the best indications that all together they will surpass the mark that must be reached."

Canon Prichard said that it was hard to say exactly how many workers were participating in the canvass, but that there certainly were several thousands.

"In the diocese," he said, "there are 275 parishes. Some are large, some of moderate size and some are very small. Naturally, they are represented by committees of different sizes. But there is a committee for every diocese, and each committee has from three to 300 members. The object of the organization with the Church is to canvass every member of every family in every parish. We hope that every parish will have a 100 per cent. record by turning in subscriptions from every one of its members.

"Many other canvassers are working in the organization outside the Church. The Committee on Community Cooperation has charge of this work, with numerous groups and subdivisions, each with from five to 100 workers. The work of these committee members is chiefly that of approaching persons whose names appear on selected lists made up by the committee chairmen. Each committee confines its efforts to solicitation in a particular business, art or profession."

Committees Meet at Luncheon.

Committees outside of the church held two luncheon meetings yesterday, at which reports were made on the progress of the work. The Business Men's Division and the Division of Military and Naval Organizations, meeting at the State Chamber of Commerce, 65 Liberty Street, reported a total of $91,475 in new contributions. The Women's Division and the Arts Division, at a meet-

Continued on Page Eight.

Vienna Socialists Forced to Sell Bakery After 15-Year Test Proves It a Failure

Copyright, 1925, by The New York Times Company.
Special Cable to THE NEW YORK TIMES.

VIENNA, Jan. 19.—The bread factory belonging to the Viennese Social Democratic Party, which is capitalized at 1,000,000,000 Austrian crowns and supplies 40 per cent. of Vienna's bread, today was delivered into the hands of private capital.

Fifteen years ago this large bread factory, with its own flour mills, was founded by the Social Democratic Party as an example of socialism and in order to control bread prices. The model works were the pride of the party, which pointed to the institution as an example of modern socialism. Two thousand workmen were employed, who, after the post-war upheaval, enjoyed to the full all of the rights acquired through the revolution. After stabilization and the money shortage, the Social Democrats were forced to sell 60 per cent. of their stock to Sigmund Bosel, a prototype of post-war capitalism.

Unable to lower the price of bread to meet their chief competitor, a private concern, and in order to circumvent the repeated taunts of the bourgeois press, the Social Democrats have now sold the whole factory to Bosel. The new owner is endeavoring to form a group of British and Dutch financiers to take over the concern. Should Bosel carry out his plan, which he may be obliged to do owing to a lack of mobile capital, 40 per cent. of Vienna's bread supply would be in the hands of foreigners.

The Arbeiter Zeitung openly confesses today the serious error of building up an institution of these dimensions, admitting the impossibility of competing with the more elastic and more efficient private capital. It is generally pointed out that the sale of the factory spells the failure of a socialistic ideal. The recent dissolution of the Workmen's Councils by the Social Democratic Party is also considered to mean a partial return to pre-war conditions.

EGYPTIAN ART FIND AMAZES GIZA PARTY

Boston - Harvard Expedition Comes Upon a Statue Entirely Different From Known Forms.

CHEOPS CEMETERY CLEARED

Beautifully Preserved Objects in Tombs of Two Priests Who Lived About 2600 B. C.

Copyright, 1925, by The New York Times Company.
Special Cable to THE NEW YORK TIMES.

CAIRO, Jan. 19.—Remarkable results have been achieved by the Boston-Harvard expedition which has been working for several years in the vicinity of the Giza pyramids. This season the expedition concentrated its operations on the limestone plateau east of the Pyramid of Cheops.

The tangled mass of debris covering the plateau, which all who visited this historic spot will remember, has now been almost completely cleared away. More than 30,000 tons has been removed and the greater part of the royal cemetery of the Fourth Dynasty (2,900 B. C.) has been exposed. The bases of the pyramids of Cheops and of the Queens and the Mastabas of the Princes have been disengaged.

The foundations of various chapels are now perfectly plain, even to the untrained eye and the upper part of the magnificent causeway leading up to the Chapel of Cheops, which used to stand on the east side of the pyramids has been laid bare.

In the course of this work some curious cuttings in rock foundation were noticed. These on being cleared assumed a boatlike shape and it is now established that they are places wherein the wooden funeral boats of the deceased King and his Queen were buried as in a tomb. It was in these boats that after death the deceased journeyed, according to the ancient Egyptian belief with the Sun across the firmament from east to west.

The boat pit of the favorite Queen of Cheops has just been uncovered and presents very clear evidence that the bottom was dressed to fit the shape of a wooden boat and one of its slabs of covering is still in position.

But by far the most interesting and from an archaeological point of view the most important find has been that of two small tombs of the Sixth Dynasty, B. C. 2625, of two priests named Qaar and Iduw, the latter the son of the former. Both are some ten feet below the level of the causeway and are entered by flights of steps still in good condition.

Qaar's tomb is the larger. In front of it is an open courtyard with a seated statue of the deceased in a niche. There is a double entrance with an overhead inscription setting forth the occupants' official titles, "Mead gardener of the pyramid of King Pepi II., Mayor of Pyramid City of Cheops, Mayor of the Pyramid City of Mycerinus, chief purifying priest of the pyramid of Chephren and personal secretary of the King."

The entrance leads into a hall wherein stand five figures each depicting Qaar in one of his official capacities. By the side of these statues stands a little figure of his son Iduw. At the right is his offering chapel with a burial shaft behind it and to the left, that of his wife who also is buried there.

Qaar's tomb is an entirely new type, most impressive in its combination of statuary with pillars and reliefs. But it is surpassed by that of Iduw, which, in spite of the infiltration of sand, is still wonderfully preserved. Two miniature obelisks stand in its courtyard on either side of the entrance door. Above the latter is a perfectly preserved inscription recording the wishes for deceased's well-being in the hereafter, such as, "May he be followed by his Ka," "May he be conducted upon beautiful roads, along which the revered ones wander," "May he be received by the great God."

Above the inscription are the remains of the personal appeal traditionally made to the passer-by to pause and recite the magical formula for supplying wants of the deceased and based on the recital of his virtues.

The tomb itself is a narrow chamber about ten feet by three. On entering the attention is caught first by six life-size figures which stand along the left hand wall, five of Iduw himself in his various official capacities, in which he followed in his father's footsteps and one a miniature of his son Qaar, named after his grandfather. On all the figures, which are beautifully modeled, the original paintings still are well preserved, the red of the naked flesh and the black of the

Continued on Page Ten.

WHEN YOU THINK OF WRITING
Think of Whiting.
Waiting Paper Company.—Advt.

SYMPHONY PLAYERS DEMAND $25 RISE

Union to Ask New Scale of the New York and Philharmonic Orchestras.

MAY FORCE THEM TO QUIT

Managers Declare That at Least Some Will Have to Curtail Their Programs.

The Associated Musicians of New York, Local 802 of the American Federation of Musicians, has decided to demand that the New York Symphony and the Philharmonic increase the wages of its members employed by those orchestras $25 a week, it was learned last night. The Philharmonic will be notified formally tomorrow of the proposed increase in wages for next season's contract and the management of the New York Symphony will be approached following the orchestra's trip to Cuba in a few weeks.

Word of the wage increase to be demanded reached some of the officers of the orchestras last night. The management of the orchestras would say nothing for publication until the exact terms of the new demands were made known to them, but they admitted they faced a serious situation.

Musicians playing for symphony orchestras now receive a minimum of $60 a week for four rehearsals and four concerts a week. The average pay is about $85 a week, and in some instances concert masters receive as high as $200 a week.

Managers pointed out that the full cost of any increase in musicians' pay at this time must be piled on top of present staggering deficits, with the result that some orchestras would be unable to carry on and would have to go out of business while others would have to curtail considerably their personnel and program.

While some of the stronger ones would be able to carry on for some time, it was said that inevitably the weaker ones would be compelled to contract their musical repertory to such works as required fewer players. This, at one blow, would wipe from their programs the most modern scores.

State Symphony Not Affected.

The State Symphony Orchestra will not be affected at present because it pays the players by the concert and not by the week. However, it was said that thirteen of the foremost orchestras of the United States, many of which are regular visitors to New York during the musical season would be affected if the union insisted on its demand for an increase of $25 a week.

The present contract was negotiated last Spring and went into effect in October. It expires at the end of the current musical season. It is the custom to negotiate new contracts for the symphony players in the Spring.

Some 200 concerts are held here each season, while of three resident bands the two older give 100 concerts each, divided between their home series and their tours. The out-of-town orchestras likely to be affected include those in Philadelphia, Cincinnati, Cleveland, Detroit, Chicago, Minneapolis, St. Louis, San Francisco and Los Angeles, as well as a number of newer organizations in Rochester, Syracuse and other towns.

Orchestra managers in this city were appalled at the demand, which followed several years of a rising wage scale until, in the last few seasons, it was felt that the limit of the directors' and guarantors' ability to pay had been reached. Deficits of from $100,000 to $250,000 were reported by the dozen orchestras represented at a meeting held in New York just a year ago, at the invitation of Clarence H. Mackay, Chairman of the Philharmonic directors' board, who called them together to discuss ways and means of wiping out aggregate annual losses of $1,250,000.

Union demands were temporarily checked a year previously, when Harry Harkness Flagler, in response to proposals for further increase, said publicly that the musicians themselves were driving patrons and promoters to the point of denying further advance of private funds and abandoning the upkeep of their orchestras. It was Mr. Flagler's ultimatum then that "the limit had been reached."

The Boston Symphony, alone among the great orchestras, is non-union and employs its men during so large a part of the year, with its long home series and its Summer concerts besides monthly tours here in Winter, that the players have remained independent of union alliances. Even the Bostonians, how-

Continued on Page Four.

For Breakfast—Deerfoot Farm Sausage. So dainty—so appetizing—so delicious! Makes a satisfying meal. Get the genuine.—Advt.

SECRET TRAIN TRIP TO ATLANTA PLANNED NOW FOR CHAPMAN

Officials at Indianapolis Take Steps to Forestall a Train Hold-Up by His Confederates.

EXPECTED THERE THURSDAY

Three Federal Wardens Will Guard the Prisoner, Who Still Refuses to Talk.

CONNECTICUT WILL FIGHT

Hartford State's Attorney Threatens Appeal to Coolidge to Get Chapman on Murder Charge.

Special to The New York Times.

INDIANAPOLIS, Ind., Jan. 19.—Gerald Chapman, central figure in the $1,000,000 New York mail robbery of 1921, who was arrested by the police at Muncie, Ind., Sunday, is expected within a few days to be back in the Federal penitentiary at Atlanta, Ga., from which he escaped March 27, 1923.

Three Assistant Deputy Wardens are en route to Indianapolis from Atlanta, and will take Chapman with them without any formality other than the signing of a receipt for his person. The prisoner had served only a few months of the twenty-five-year sentence imposed on him for the New York robbery.

It is understood that Chapman will be spirited out of Indianapolis because of the fear expressed by Government agents that the train on which he is to be taken to the penitentiary might be held up by his accomplices with the object of rescuing the prisoner.

Linus P. Meredith, United States Marshal, was ready to take the prisoner to the penitentiary today, but Alexander C. Cavins, the Federal attorney, said that the proper procedure would be to wait for the officers from Atlanta. No hearing on removing him to Atlanta will be necessary.

Two police officers are en route here from Hartford, Conn., with instructions from the State's Attorney there to bring Chapman back to that city, where he is wanted for the murder of Patrolman James Skelly at New Britain, if the Federal authorities will agree.

The presence in Indianapolis of Federal narcotic agents from other States and the fact that two agents are known to have visited Police Headquarters and watched Chapman closely, unseen by him, led to some discussion. It was said that the gang of which he was the head engaged in a wide range of activities. The Government is understood to be keeping a close watch on all visitors or persons who might be concerned in the case.

Prisoner Still Refuses to Talk.

Calm, likable, and acting not at all as a man sought for murder, classed on Government records as "dangerous" and wanted "dead or alive," Chapman declined to discuss his case with any one. He is guarded closely at the Marion County Jail here, to which he was brought Sunday night by the Muncie police, who made the arrest, and A. Skelly, a Post Office Inspector who has been working on the case since clues to Chapman's whereabouts were picked up four months ago.

The man, who has been the object of a world-wide search, was living up to his reputation of dressing well and of living in elegance. It is his reputation that he frequents only the best hotels and exclusive apartments, one of his underworld names being "The Duke of Gramercy Park." Government records show that he is fond of impersonating Englishmen.

Chapman was escorted to the Bertillon headquarters at the police station by Simon Hickman and Walter Hook, deputy United States Marshals, and his photograph, measurements and fingerprints were taken. His appearance at the police station was unheralded, but the fact that the notorious criminal was in the building spread quickly, and many of the city detectives came to look at him.

Chapman was double-handcuffed, that is, his wrists were handcuffed together and then he was fastened to Hook's wrist by another pair. Hickman walked behind the prisoner, on the alert for any movement.

"You get credit for a lot of big robberies in the dispatches," an inquirer said. "How about them?"

"Oh, that's customary. Giving me

Continued on Page Five.

MacMillan to Seek Proof Of Norse Voyage to America

Special to The New York Times.

CHICAGO, Jan. 19.—Donald B. MacMillan, who recently returned to the United States after an absence of nearly two years, most of which was spent in cruising about the Arctic seas in his little ship the Bowdoin, will sail Northward this Summer in a new rôle—that of historian of early American voyagers.

"There is every reason to believe that the Norse sailed from Greenland and visited America," said Dr. MacMillan. "The points at which they touched were Newfoundland and Labrador."

Dr. MacMillan will make a careful study of Labrador relics and then sail to the west shores of Greenland, penetrate the coast line through the fjords, and visit the home of the "Lost Colony of Greenland," set there in 980 by Eric the Red, which disappeared without leaving a trace in the next three centuries.

"There are still standing remnants of 180 farms and twenty-four stone churches without a single inhabitant," said Dr. MacMillan. "In them probably lies the first chapter of American history. If there can be established a definite kinship between the Labrador relics and the homes of the lost colony, that chapter will be written."

CITY VOTES BUSES; COURT BLOCKS MOVE

Citizens Union Gets Order Holding Up $135,000 Appropriated for Vehicles.

MORE OPPOSITION AHEAD

Louis Marshall Also Prepares a Test Case—Stewart Browne to Attack Home Rule Act.

The Board of Estimate made a start yesterday toward municipal operation of a bus line under Controller Charles L. Craig's Home Rule plan by appropriating $135,000 to buy buses, but found itself blocked immediately by a temporary injunction obtained by William Jay Schieffelin, Chairman of the Citizens' Union, as plaintiff in a taxpayer's action.

The temporary injunction was issued by Supreme Court Justice Vernon M. Davis on application by Leonard M. Wallstein, counsel for Mr. Schieffelin, in connection with an order for the city officials to show cause why they should not be restrained from expending city funds for the acquisition and operation of a bus line. The order is returnable before Justice James O'Malley tomorrow.

With the Mayor skeptical of the efficacy of Mr. Craig's method of starting a municipal bus system and with Corporation Counsel George P. Nicholson on record as against it and taking exactly the position assumed by Mr. Schieffelin in his action, the situation caused by Mr. Craig's insistence in acting under the authority of his four bills passed by the Municipal Assembly presented a number of angles.

Louis Marshall, who as an attorney obtained a decision that the present municipally supervised buses were operated illegally, and Stewart Browne, President of the United Real Estate Owners' Association, said that they also were prepared to test the legality of the board's appropriation.

Attacks Home Rule Act.

Mr. Browne said last night that in a taxpayer's action, now being prepared, his organization would attack not the constitutionality of the city's right to operate buses under the home rule act but would attack as unconstitutional both the home rule amendment and the Home Rule Enabling Act.

"We will take a much broader ground than the Citizens' Union." Mr. Browne said. "The Citizens' Union was for the home rule amendment and the enabling act. We pointed out then, as Mr. Craig has recently pointed out, that if the home rule amendment and its enabling act are constitutional then the city has the right to operate buses, go into the insurance business or anything else."

The effect of Mr. Schieffelin's suit will be to get a determination of the legality of Mr. Craig's plan from the Court of Appeals. In the meantime, applications for bus franchises from fifty-five companies, including the Fifth Avenue Coach Company, will probably continue to remain pending.

In selecting the line for the test case Mr. Craig picked the Eighty-sixth Street

Continued on Page Two.

MUST CALL ELECTION FOR HULBERT PLACE, OTTINGER DECLARES

Attorney General Tells Legislature That Smith Cannot Appoint a Successor.

GOVERNOR'S BILL RULED OUT

Opinion Holds That Plan to Let Aldermen Fill Vacancy Is Against Constitution.

WALKER CHARGES POLITICS

Cost of an Election Estimated at $500,000—Collins to Serve Meanwhile.

Special to The New York Times.

ALBANY, N. Y., Jan. 19.—A special election must be held to fill the vacancy which was created when Murray Hulbert was deposed as President of the New York Board of Aldermen, according to an opinion sent to the Senate tonight by Attorney General Albert Ottinger. The opinion was in response to a formal demand by the Senate remitted to the Attorney General a week ago.

Mr. Ottinger holds that the bill sent to the Legislature by Governor Smith last Monday, with a special message in which he urged that power be conferred by legislation on the Aldermanic board to select a successor to Mr. Hulbert, would not conform with the State Constitution. He also declares that Governor Smith does not have power to appoint a successor to the Aldermanic President under Section 43 of the Public Officers act, as some had contended. He cites at length from the Constitution, from statutes and court decisions to show that only through a special election can the vacancy be filled.

The Governor may either call the special election or the Legislature may confer upon the local authorities the power to call it. In the meantime, the Attorney General holds, William T. Collins, Vice Chairman of the Aldermanic board, may properly continue to act in the capacity of Aldermanic President.

Walker Sees Politics.

In the Senate the Attorney General's opinion was read from the rostrum and ordered placed on file after debate in the course of which Senator James J. Walker, leader of the Democratic minority, asked the Republican leaders what, in the light of the opinion, they were going to do. He declared that their action in calling on the Attorney General "smacked of political trickery."

Governor Smith tonight declined to comment, declaring he was anxious to scrutinize it more closely before talking about it. It is known, however, that the Governor regards unjustified the calling of a special election which would cost, according to some estimates, as much as $500,000, all of it to be borne by the city. He has already pointed out that the Legislature can meet the present emergency without a cent of extra expense either to the city or the State.

From what occurred in the Senate at the night session it would appear that the Republicans will wait for Governor Smith to take action under the Attorney General's opinion. In the meantime the Governor's bill will slumber in the Judiciary Committee of the Senate and the Cities Committee of the Assembly.

Election Would Mean Fight.

Some Republicans suggested that the remedy urged by Governor Smith would constitute an invasion of the home rule that has so recently been granted to the city.

Entirely aside from the expense it would involve, Governor Smith does not favor a special election. The Democrats in the Legislature are in thorough accord with this view.

If a special election were held there would, in all probability, be opposition in the Democratic primaries to Mr. Hulbert or to any candidate that the organization might designate. While the outcome would not be in doubt, Independent Democrats who expect to take the warpath against Tammany and its allies in the Mayoralty election this Fall would stage a fight for the sole purpose of feeling out the strength of the enemy. In the Mayoralty contest the anti-Tammany candidates of necessity would have to make the run in the Republican primaries.

When the document had been read Minority Leader Walker asked the Senators "when may we look for legislation to carry out the Attorney General's recommendation? Or may we assume that the Vice Chairman can continue to act? We have three alternatives; which are we going to select?"

Will Await Action by Smith.

Then Senator Walker called attention to the bill he introduced a week ago.

"That bill will not meet the situation under the opinion of the Attorney General," said President pro tem. Knight. "It is the Governor's duty and he has the power to call a special election. There is no need for us to do anything."

Senator Walker pointed out that the Governor might exercise his own freedom of action and leave it to the Legislature to equip the New York City authorities with the necessary powers to fill the vacancy. At this point Senator Courtlandt Nicoll broke into the debate.

"There is no reason to believe that the Governor will not sooner or later perform the duty imposed upon him by the Constitution," he said. "Should he fail to act, it would be time enough for us to take action."

Senator Frank E. Johnson, Democrat, of Kings, who is a newcomer in the upper house, suggested that if the Legislature should vest in the Aldermanic Board power to fill the vacancy it would merely be carrying out the very

Wife Shoots Rival 5 Times in Husband's Car; Caught, She Cries She "Did It to Save Home!"

Mrs. Mary Martinez of 77 Mulberry Street was arrested last night shortly after 9 o'clock in a taxicab on Eighth Avenue between Eighteenth and Nineteenth Streets, a few minutes after Mrs. Anna Permentee, 24, a divorcée, of 5 Boardwalk, Flatlands Bay, Brooklyn, had been shot five times as she sat in an automobile driven by Mrs. Martinez's husband, Louis.

Mrs. Martinez was binding a bleeding hand with a handkerchief, according to Patrolman Michael Collins of the West Thirtieth Street Station, while a pistol lay in her lap.

"I did it! I did it!" Patrolman Collins quoted Mrs. Martinez as saying. "I just wanted to protect my home. He wanted me to get a divorce. He had been going about with her for thirteen months. She would call me up on the phone and say: 'If you had any red blood in you, you wouldn't let me get away with it.' I don't care what happens to me."

Mrs. Permentee is at St. Vincent's Hospital with five bullets in her head, chest and back. She identified Mrs. Martinez as her assailant, and the latter is being held at the West Thirtieth Street Station on the technical charge of felonious assault pending the outcome of Mrs. Permentee's wounds. The husband is being held as a material witness.

According to Mrs. Martinez's story to the police, she followed her husband in his sedan last night. He stopped opposite the post office in Eighth Avenue and Mrs. Permentee entered the car.

She walked to the sedan, the police say she told them, and tried to speak to her husband. He refused to speak to her, whereupon she drew the revolver from her bag, broke the window with the weapon and fired.

Hundreds of persons ran to the scene from the neighborhood and the Pennsylvania Station. Patrolman Collins, who was near by and heard the shots, saw a woman slip from the crowd and dart into a cab. He overtook her in another machine.

Meanwhile detectives had Martinez drive the wounded woman to the hospital, where it was said she would recover.

Martinez is 29 and gave his occupation as a chauffeur. He and his wife are the parents of two children, Ida 7, and Joseph 6.

Mrs. Hart Wins Right to Enter the Movies; Clause in Separation Compact Is Voided

Special to The New York Times.

LOS ANGELES, Jan. 19.—The agreement signed by Mrs. Bill Hart to the effect she would never appear again in moving pictures was voided as part of her separation compact with the movie's "Good Bad Man," but the rest of it was upheld by Judge Albert Lee Stephens in Superior Court here today.

Mrs. Hart now is free to take up her moving picture career where she left off shortly before the coming of William S. Hart Jr. The actor was not present, but Mrs. Hart was, when the Judge pronounced his decision.

The screen's "two-gun man" was represented by counsel, James O. Scarborough, who served notice of an appeal; but his client was in seclusion the rest of the day. Mr. Scarborough explained that Hart was unwilling to drag family affairs into the public light any further.

Hart, who was defendant in the suit, won on one minor point. Mrs. Hart is restrained from having herself billed on screen or posters as Mrs. William S. Hart or Mrs. Bill Hart. She is entitled to use the name Hart if coupled with her own maiden name, Winifred Westover.

The child, who is two and a half years old, was missing from the court room, where he spent four days of last week, and Mrs. Hart was not attended by either the nurse or her mother, Mrs. Sophia Westover.

When Judge Stephens announced his findings she broke into tears and said:

"Oh, I'm so glad, so very glad. Now I can go to work for enough money to maintain the kind of a home my boy is entitled to, compared with the wealth and standing of his father. That's all I have been fighting for, just my boy. It has been a long, hard fight; but worth it. I don't know when I shall return to my moving picture work. Perhaps quite soon."

The Judge's decision was preceded by an intricate legal argument. Hart's counsel contending that to void Paragraph 6 of the separation compact should void the entire instrument. Messrs. Ingle, Carpenter and Fouri, of counsel for the actress, argued that the paragraph alone was illegal, but that Hart's two trust funds of $102,000 for his wife and $100,000 for the child's were not voidable.

Mrs. Hart wore a dark blue tailored suit, a corsage of red flowers, a black hat, dark furs and bore up very

LINCOLN MOTOR CARS.
Fuller-Lenz, 217 W. 57. Circle 8383.—Advt.

clear intent of the Consolidation act and the Greater New York Charter.

"A fluke in the law is responsible for the present situation," he said. "We owe it to the city to supplement the powers of the Aldermanic Board and save the city the expense of a special election. There is a hole in the law which can be patched up with eight cents worth of lead. Are you going to give the job to a plumber who will charge $200,000? The people of the City of New York may be at the mercy of the Legislature, but if we are compelled to go to this expense it may be written down on a small piece of paper who is responsible, and I want to remind you that we have our periodical days of reckoning."

When adjournment was taken the whole matter was "spread on the records," with no action taken.

The Text of the Opinion.

The text of the Attorney General's opinion follows:

To the Senate of the State of New York:

By a resolution under date of Jan. 12, 1925, your honorable body has transmitted to me three inquiries which concern the office of the President of the Board of Aldermen of the City of New York. The Supreme Court had determined that there is a vacancy in that elective office, and you ask my opinion upon the following matters:

1. The officer, if any by whom the powers and duties of the President of the Board of Aldermen shall be exercised and performed, if the continuing vacancy in such office be not filled;

2. The power of the Governor under Sections 42 and 43 of the Public Officers law to either call a special election to fill the vacancy or appoint a person to execute the duties of the office;

3. The power of the Municipal Assembly to adopt a local law providing for filling the vacancy.

To expedite an answer, and to comply with your resolution "as speedily as possible," my views are stated in brief:

The office of the President of the Board of Aldermen of the City of New York is an elective constitutional office. It became vacant when its occupant accepted a State office. At the general election in 1924, there should have been elected a person to fill the office of President of the Board, all of which is now of general knowledge.

Quotes Law on Vacancy.

With reference to filling elective offices temporarily by appointment, Article X, Section 5 of our Constitution, provides:

"Vacancies in offices: How filled—Section 5—The Legislature shall provide for filling vacancies in office and in case of elective officers, no person appointed to fill a vacancy shall hold his office by virtue of such appointment longer than the commencement of the political year next succeeding the first annual election after the happening of the vacancy."

This means and the courts have already so informed us, that no appointment to an elective office can under any circumstances extend beyond the 31st day of December following the actual happening of the vacancy. (People ex rel. Dietz v. Hogan, 214 N. Y. 216; Matter of Mitchell v. Boyle, 219 N. Y. 242; People ex rel Conklin v Boyle, 98 misc. 364; Matter of Schwab v. Boyle, 174 A. D. 442, A. F. F. D. 219 N. Y. 561.)

It results, therefore, that the office we have under consideration cannot be filled by any sort of an appointment under any existing or possible legislative act. The Constitution, in preserving the right of the voter to vote for all elective officers, has set up the barrier. And the same Constitution of 1846 provided as well that all elective city officers shall be chosen by the electors of their cities (Article X., Section 2). The Legislature was, in every intendment, forbidden to confer an appointing power upon the Governor or upon any local authority, in the case of an elective office except as a prior aid to the municipality in performing its function of filling such offices by an election.

Special Election Required.

The Governor now has clear statutory authority to call a special election. This is the accepted method historically, and its use we may say is almost part of the constitutional method of filling vacancies in elective offices.

Prior to the adoption of the Constitution of 1846, in which was inserted for the first time the provision that appointment to elective offices should expire at the end of the year, the Legislature has already taken care of instances where an existing vacancy had failed to be filled at a general election, by providing that the election procedure should still be continued thereafter and a special election called. It had been enacted by Chapter 130 of the Laws of 1842 that:

"Section 6—If a vacancy proper to be supplied at a general election shall not have been supplied at the general election next succeeding the happening thereof, a special election to supply such vacancy shall then be held."

This provision undoubtedly observed by the Constitution makers of 1846 and regarded as but an expression of what they themselves were accomplishing, namely, the filling of elective offices and vacancies in elective offices by elections rather than appointments (People v. Snedeker, 14 N. Y., 52, 57).

The gift of a power of appointment for a brief period was of course necessary, but an appointment was understood to be a servant to the process of election and to lead up to, not to supplant the people's election of their officer at an early reasonable opportunity, regardless of when or how the vacancy occurred.

Directions for Governor.

The provisions of the act of 1842, which we have quoted, requiring special elections after general elections where vacancies in the elective offices still persisted, remained in our statutes until the election law of 1892 (Chapter 680), when the general schedule of repeals removed them, and in their place was inserted, with the same thought and object, the provision for special elections on call of the Governor to fill vacancies in elective offices. The Legislature, in Section 4 of the Election law of 1892, declared that the Governor shall call special elections in those instances where appointments were unprovided for or forbidden and where an election already passed had failed to fill the office. It is the predecessor of present Section 42 of the Public Officers law:

"Section 4—Filling vacancies in elective offices at general and special elections. A vacancy occurring before Oct. 15 in any year, in an office authorized to be filled at a general election, shall be filled at the general election held next thereafter, unless otherwise provided by the Constitution, or unless previously filled at a special election, or unless a special election therefor shall have been ordered to be held on or after such fifteenth day of October and before such general election.

"Upon the failure to elect to any office except Governor or Lieutenant Governor at a general or special election at which the office is authorized to be filled; or upon the death or disqualification of a person elected to office at a general or special election before the commencement of his official term; or upon the occurrence of a vacancy in any elective office, which cannot be filled by appointment for a period extending to or beyond the next general election at which a person may be elected thereto, the Governor shall make proclamation of a special election to fill such office, specifying the district or county in which the election is to be held, and the day thereof, which shall be not less than twenty nor more than forty days from the date of the proclamation."

Believes It Is Mandatory.

The expression in mandatory form of the Governor's duty to call a special election remained in the election law under Chapter 119 of the Laws of 1907, when the Legislature substituted the provision that the Governor "may, in his discretion," make proclamation of a special election. I am of the opinion, and I draw my conclusion from observations heretofore made by the courts, that the Constitution still renders it mandatory upon the Governor to call special elections to fill vacancies in elective offices when all temporary appointing power has been extinguished or terminated by constitutional limitation, and that the former election law, now Section 42 of the Public Officers law, though modified in form, must be read to the same effect as formerly. The modified statute must be deemed to have been enacted in conformity with the Constitution, under which, except where the Constitution itself permits exercise of the appointing power, the filling of elective offices by popular election is mandatory. Where, therefore, the appointing power fails, special elections must be called and held to fill vacancies in elective offices.

In matter of Mitchell v. Boyle, 219 N. Y., 242, 249, referring to the filling of a vacancy in the office of Sheriff, the Court toward the close of its opinion remarks:

"It is to be observed that special elections are no novelty in our system of State Government. Prior to the enactment of the Revised Statutes vacancies in the office of Sheriff and County Clerk were filled at such elections" (see People ex rel. Smith v. Fisher, supra), and by the Revised Statutes it was provided: If a vacancy proper to be supplied at a general election shall not have been supplied at the general election next succeeding the happening thereof, a special election to supply such vacancy shall then be held (1 R. S., Chapter VI., Title 2, Section 9). If this provison had been transferred to the election law, without making the exercise of the power to call a special election discretionary in the Governor, it would have precisely covered the case in hand; but reading Section 292 of the election law in connection with the Constitution, the requirement to call a special election under the circumstances of the present case is really mandatory."

May Let City Call Election.

There are no present provisions of law by which the municipality may call such a special election. None are contained in the charter of the city. Indeed, the local legislative body is powerless under the Home-Rule law (Chapter 363, laws of 1924) to adopt any ordinance or resolution in regard to the filling of vacancy which will conflict with a general statute such as Section 42 of the Public Officers law, providing for a call by the Governor to fill vacancies in elective offices by special elections, generally whenever they occur in any city or municipality of the State (Home-Rule law, Section 12).

The Legislature may, however, if it now desires, under the Home-Rule amendment to the Constitution (Article XII., Section 2) authorize the city to call a special election.

I conclude, therefore, that a special election (either by proclamation of the Governor under Section 42 of the Public Officers law or by call of the local authorities under a new authorizing statute if one be enacted by the Legislature, is the only method of filling the present vacancy in the office of the President of the Board of Aldermen prior to the next general election.

There still remains your inquiry as to who now until the vacancy is filled will exercise the powers and perform the duties of the President of the Board.

The office of President of the Board of Aldermen and the office of Vice Chairman of that board are two distinct offices. Section 23 of the New York charter provides that "the Board of Aldermen shall elect a Vice Chairman to preside over its meetings, who shall possess the powers and perform the duties of the President of the Board of Aldermen when the President is sick, absent or under suspension, or while the President of the Board of Aldermen is acting as Mayor, or when a vacancy occurs in said office, and who shall, during such time, be a member of every board of which the President of said Board of Aldermen is a member by virtue of his office. (Section 23.)

As the courts have heretofore made apparent, it would be unconstitutional for the Legislature to place the Vice Chairman, in preserving the right of the voter to vote for all elective officers, has set up the barrier. And the same Constitution of 1846 provided as well that all elective city officers shall be chosen by the electors of their cities (Article X., Section 2). The Legislature was, in every intendment, forbidden to confer an appointing power upon the Governor or upon any local authority, in the case of an elective office except as a prior aid to the municipality in performing its function of filling such offices by an election.

Special Election Required.

The Governor now has clear statutory authority to call a special election. This is the accepted method historically, and its use we may say is almost part of the constitutional method of filling vacancies in elective offices.

Prior to the adoption of the Constitution of 1846, in which was inserted for the first time the provision that appointment to elective offices should expire at the end of the year, the Legislature has already taken care of instances where an existing vacancy had failed to be filled at a general election, by providing that the election procedure should still be continued thereafter and a special election called. It had been enacted by Chapter 130 of the Laws of 1842 that:

"Section 6—If a vacancy proper to be supplied at a general election shall not have been supplied at the general election next succeeding the happening thereof, a special election to supply such vacancy shall then be held."

This provision undoubtedly observed by the Constitution makers of 1846 and regarded as but an expression of what they themselves were accomplishing, namely, the filling of elective offices and vacancies in elective offices by elections rather than appointments (People v. Snedeker, 14 N. Y., 52, 57).

The gift of a power of appointment for a brief period was of course necessary, but an appointment was understood to be a servant to the process of election and to lead up to, not to supplant the people's election of their officer at an early reasonable opportunity, regardless of when or how the vacancy occurred.

Directions for Governor.

The provisions of the act of 1842, which we have quoted, requiring special elections after general elections where vacancies in the elective offices still persisted, remained in our statutes until the election law of 1892 (Chapter 680), when the general schedule of repeals removed them, and in their place was inserted, with the same thought and object, the provision for special elections on call of the Governor to fill vacancies in elective offices. The Legislature, in Section 4 of the Election law of 1892, declared that the Governor shall call special elections in those instances where appointments were unprovided for or forbidden and where an election already passed had failed to fill the office. It is the predecessor of present Section 42 of the Public Officers law:

"Section 4—Filling vacancies in elective offices at general and special elections. A vacancy occurring before Oct. 15 in any year, in an office authorized to be filled at a general election, shall be filled at the general election held next thereafter, unless otherwise provided by the Constitution, or unless previously filled at a special election, or unless a special election therefor shall have been ordered to be held on or after such fifteenth day of October and before such general election.

"Upon the failure to elect to any office except Governor or Lieutenant Governor at a general or special election at which the office is authorized to be filled; or upon the death or disqualification of a person elected to office at a general or special election before the commencement of his official term; or upon the occurrence of a vacancy in any elective office, which cannot be filled by appointment for a period extending to or beyond the next general election at which a person may be elected thereto, the Governor shall make proclamation of a special election to fill such office, specifying the district or county in which the election is to be held, and the day thereof, which shall be not less than twenty nor more than forty days from the date of the proclamation."

Believes It Is Mandatory.

The expression in mandatory form of the Governor's duty to call a special election remained in the election law under Chapter 119 of the Laws of 1907, when the Legislature substituted the provision that the Governor "may, in his discretion," make proclamation of a special election. I am of the opinion, and I draw my conclusion from observations heretofore made by the courts, that the Constitution still renders it mandatory upon the Governor to call special elections to fill vacancies in elective offices when all temporary appointing power has been extinguished or terminated by constitutional limitation, and that the former election law, now Section 42 of the Public Officers law, though modified in form, must be read to the same effect as formerly. The modified statute must be deemed to have been enacted in conformity with the Constitution, under which, except where the Constitution itself permits exercise of the appointing power, the filling of elective offices by popular election is mandatory. Where, therefore, the appointing power fails, special elections must be called and held to fill vacancies in elective offices.

In matter of Mitchell v. Boyle, 219 N. Y., 242, 249, referring to the filling of a vacancy in the office of Sheriff, the Court toward the close of its opinion remarks:

"It is to be observed that special elections are no novelty in our system of State Government. Prior to the enactment of the Revised Statutes vacancies in the office of Sheriff and County Clerk were filled at such elections" (see People ex rel. Smith v. Fisher, supra), and by the Revised Statutes it was provided: If a vacancy proper to be supplied at a general election shall not have been supplied at the general election next succeeding the happening thereof, a special election to supply such vacancy shall then be held (1 R. S., Chapter VI., Title 2, Section 9). If this provison had been transferred to the election law, without making the exercise of the power to call a special election discretionary in the Governor, it would have precisely covered the case in hand; but reading Section 292 of the election law in connection with the Constitution, the requirement to call a special election under the circumstances of the present case is really mandatory."

May Let City Call Election.

There are no present provisions of law by which the municipality may call such a special election. None are contained in the charter of the city. Indeed, the local legislative body is powerless under the Home-Rule law (Chapter 363, laws of 1924) to adopt any ordinance or resolution in regard to the filling of vacancy which will conflict with a general statute such as Section 42 of the Public Officers law, providing for a call by the Governor to fill vacancies in elective offices by special elections, generally whenever they occur in any city or municipality of the State (Home-Rule law, Section 12).

The Legislature may, however, if it now desires, under the Home-Rule amendment to the Constitution (Article XII., Section 2) authorize the city to call a special election.

I conclude, therefore, that a special election (either by proclamation of the Governor under Section 42 of the Public Officers law or by call of the local authorities under a new authorizing statute if one be enacted by the Legislature, is the only method of filling the present vacancy in the office of the President of the Board of Aldermen prior to the next general election.

There still remains your inquiry as to who now until the vacancy is filled will exercise the powers and perform the duties of the President of the Board.

The office of President of the Board of Aldermen and the office of Vice Chairman of that board are two distinct offices. Section 23 of the New York charter provides that "the Board of Aldermen shall elect a Vice Chairman to preside over its meetings, who shall possess the powers and perform the duties of the President of the Board of Aldermen when the President is sick, absent or under suspension, or while the President of the Board of Aldermen is acting as Mayor, or when a vacancy occurs in said office, and who shall, during such time, be a member of every board of which the President of said Board of Aldermen is a member by virtue of his office. (Section 23.)

As the courts have heretofore made apparent, it would be unconstitutional for the Legislature to place the Vice Chairman permanently in the elective office of President without a vote of the people. The Legislature may, however, and has by Section 23 of the charter, kept well within its powers in commanding the Vice Chairman to perform the duties of the President when that officer is absent or a vacancy has occurred.

Merely Performs Duties.

The Vice Chairman is not appointed "to fill the vacancy" in the office of President, nor does he in any sense "hold the office" of President. He never becomes the President of the Board of Aldermen, but simply for the good of the public, performs the duties of that office. The office itself is still vacant for all purposes of filling the same.

It is true that the Court in matter of Schwab v. Boyle (174 A. D. 442) herein before referred to, said that the Vice Chairman could not serve beyond the end of the year following the first general election after the occurrence of the vacancy. It used that expression, however, in a case where the Vice Chairman was serving as President of the Board of Aldermen, and the only question to be decided was whether there should be an election of a President at the approaching general Fall election.

In the situation now existing, the Vice Chairman never has served, and he cannot be said to have been appointed and to be holding the office of President beyond an election in defiance of the constitutional restriction.

Upon the Governor rests the duty to "take care that the laws are faithfully executed" (Article IV., Section 4) as to the power of the Governor, under this section, in an emergency to direct some person to perform the duties of a public office, in a sense as agent of the Governor, it is unnecessary at this time to inquire for I believe that Section 23 of the New York Charter was itself designed as an emergency provision. The Vice Chairman, in all emergencies can do the work of the President of the Board of Aldermen. The emergency we are concerned with did not exist until the actual knowledge of the vacancy arose, which of course was subsequent to the general election of 1924. If an emergency provision already is contained in the laws and is one not in direct opposition to a constitutional prohibition (in that it will not be used to continue any person actually appointed to and filling an office, beyond the first of January following a general election), that provision should be used as a constitutional way of taking care of public duties rather than any other power, especially as the Vice Chairman of the board is an Alderman already elected by a vote of the people.

Recapitulates Questions.

To repeat your specific questions, and give my answer to each of them:

Question 1.—"The officer, if any, by whom the powers and duties of the President of the Board of Aldermen shall be exercised and performed, if the continuing vacancy in such office be not filled:"

The vacancy cannot be filled by appointment. The Governor must call a special election of the voters to fill the vacancy. In the meantime, however, and until the office is filled at such special election, the Vice Chairman possesses the powers and may perform the duties of the office of President of the Board of Aldermen.

Question 2.—"The power of the Governor under Sections 42 and 43 of the Public Officers Law to either call a special election to fill the vacancy or appoint a person to execute the duties of the office;"

As heretofore in my opinion indicated, it is the duty of the Governor to call a special election by the people under Section 42 of the Public Officers Law. He cannot now, under any power conferred by Section 43 of the Public Officers Law, appoint or designate any person to fill the vacancy.

Question 3.—"The power of the Municipal Assembly to adopt a local law providing for filling the vacancy."

The Municipal Assembly has at present no power to adopt a local law providing for filling the vacancy.

Respectfully submitted.
ALBERT OTTINGER,
Attorney General.

January 19, 1925.

PUTS COST NEAR $300,000.

John R. Voorhis Itemizes Expense of a City-Wide Election.

John R. Voorhis, President of the city bi-partisan Board of Elections and Grand Sachem of Tammany Hall, is authority for the estimate that the cost of holding a special city-wide election to fill the office of President of the Board of Aldermen will be approximately $300,000.

There are 2,000 election districts in the city, each of which must be manned with its full quota of election officers at a cost of $72 for personnel in each district. That aggregates $216,000 alone for compensation to election judges, inspectors and clerks.

Of the 3,000 polling places there are about 600 located in schoolhouses. For the remaining 2,400 the city has to pay rental charges for the day. Even where the voting is done in the public schools the Board of Elections has to provide for compensation of janitors and other incidentals. Taking the entire 3,000 polling places, Mr. Voorhis said $45 apiece would be a fair average cost for rental charges and the like. This adds another $135,000.

Other factors of large expense, Mr. Voorhis pointed out, are the bills for the printing of ballots and for the carting of the ballot boxes. He said he did not enjoy making an estimate of this sort, lest he might seem to be adding to the burdens of a situation which "already seems to be sufficiently onerous." However, when pressed for figures, he declared that $300,000 probably would not be very wide of the mark, even if the preliminary formality of primaries should be dispensed with.

Controller Charles L. Craig, who withheld the pay check of Mr. Hulbert and maintained that Mr. Hulbert had forfeited his office as President of the Board of Aldermen when he became a member of the Finger Lakes State Park Commission, listened smilingly last night to the reading of the summary of conclusions with which Attorney General Ottinger ended his opinion. In all its essentials that opinion was in harmony with the views expressed by the Controller from the time he precipitated the situation and Justice Proskauer sustained his contention.

"While I have not yet had opportunity to read the opinion of the Attorney General in full," said Mr. Craig, "and while I prefer to withhold comment until after I have done so, I may say, judging from Mr. Ottinger's summary of his conclusions, there is nothing in his opinion which is surprising to me."

Controller Craig pointed out that if Governor Smith should comply with the suggestion of the Attorney General and call a special election, it would establish a precedent. While there have been frequent instances in which a New York Governor has used his statutory powers to call special elections for county offices, such as Sheriffs and District Attorneys, and for the filling of vacancies in judicial districts, there is no record of a case since the consolidation of the five boroughs in which the State Executive has been called upon to declare a special election for filling a vacancy in an office which is to be filled by the electorate of the entire municipality.

Mr Hulbert declined to comment upon the Attorney General's opinion and Mayor Hylan could not be reached.

HALF AS MANY WOMEN IN JAIL SINCE DRY LAW

Daily Average in City Prisons Cut From 743 to 374, but Men Do Not Decrease So Much.

The number of women in New York City prisons has decreased nearly 50 per cent. since prohibition became the law of the State and nation. This was disclosed in statistics made public yesterday by Frederick A. Wallis, Commissioner of Correction.

The average daily census of women prisoners in all the city's penal institutions during the ten-year period up to and including 1919, the figures show, was 743. The parallel daily average during the last five years was 374. The decrease, Commissioner Wallis stated, is remarkable in view of the growth of the city population.

Figures concerning male prisoners fail to indicate a proportionate improvement. The average daily number of men in the city's prisons during the ten-year period antedating the Volstead law was 4,696 and for the five-year period of prohibition 3,744.

Commissioner Wallis submitted the figures without comment. But he hastened to assert that though the number of prisoners had declined appreciably, the seriousness and desperateness of the character of crime with which they were charged had increased.

"A further serious commentary on contemporary crime," he said, "is the extreme youth of many of the prisoners. Yesterday, on visiting the Tombs, I found that ninety-three of the 552 prisoners confined there were boys between 16 and 21 years old. In the Raymond Street Jail, Brooklyn, the Sunday before, I found six tiers occupied exclusively by youths, who numbered 156 out of the 345 in jail."

UNIVERSALISTS SEEK FUNDS

Start Campaign to Rebuild Missions Destroyed in Japan's Quake.

The program of the Universalist Church to raise $1,000,000 in five years to rebuild missions destroyed in the Japanese earthquake, the pensioning of Universalist ministers and the construction of a church at Washington were discussed at a dinner of Universalist laymen at the Hotel Commodore last night.

The beginning of the "big gifts" fund of the church of $200,000 was also undertaken, several contributions of $1,000 and more being received at the dinner after an appeal by Arthur Nash of Cincinnati and Robert E. Hicks of Indiana. Mr. Hicks said he had been converted after being "a drunken bum on the Bowery" and serving a term in the penitentiary.

Several men who belonged to other churches, including a Roman Catholic and a Jew, contributed. C. Beal Barney, President of the New York Universalist Club, was toastmaster and the speakers included Judge Robert W. Hill, Chairman of the Universalist National Laymen's Committee, A. P. Langtry of Massachusetts and Dr. Joseph M. Tilden.

ASKS RISE IN ENRIGHT'S PAY

Metz Writes Board of Estimate It Should Be $20,000 a Year.

When a communication from Herman A. Metz, former Controller, suggesting that the salary of the Police Commissioner be increased to $20,000 a year, was read at yesterday's meeting of the Board of Estimate, Mayor Hylan moved that action on it be deferred until the second week in March.

"How about the fourth week in December?" inquired Controller Craig.

Although the Police Commissioner receives $7,500 a year, two Home Rule laws have been passed by the Municipal Assembly fixing the salaries of all City Commissioners at $10,000.

Mr. Metz said: "Regardless of the fact that the present Commissioner would profit by such a raise, he has certainly proven his efficiency and ability in handling the department during the past seven years. The salary of the Police Commissioner of New York City should be large enough to attract the best possible material. $20,000 would not be excessive, and such a change would be approved by the great body of citizens."

The Mayor's motion to defer action was carried.

WOMAN SUICIDE IDENTIFIED.

Body in Van Cortlandt Park That of Miss Florence Lovell.

The body of an elderly woman who was found dead in Van Cortlandt Park Sunday night from the effects of drinking lysol was identified yesterday as that of Miss Florence L. Lovell, 60 years old, of 90 Downing Street, Brooklyn. The identification was made by her niece, Miss Ada Pearson, who lived at the Downing Street address with her.

Miss Lovell said her aunt was a nurse and formerly lived in Canada. She came to New York about two years ago. During the last year she had been suffering from a mental disorder. Miss Lovell left the house on Jan. 5, Miss Pearson said, but she had no idea where she had been during the interval.

Throws Rope to Lunatic in Creek.

TRENTON, N. J., Jan. 19.—Edward Boose, owner of a confectionery store near Brookville, rescued John A. Kinney, 35 years old, an inmate of the State Hospital for the Insane at Trenton, after Kinney had jumped into Sauhican Creek today. He threw a rope to Kinney, who wrapped it around his body and was towed ashore.

STATE REFERENDUM ASKED ON 'DRY' BILL

Senator Karle Also Proposes Vote on Light Wine and Beer Modification.

SURPRISE TO REPUBLICANS

Lowman Says Senators Who Bolt Enforcement Measure Will Be Political Suicides.

Special to The New York Times.

ALBANY, Jan. 19.—The entire liquor question, modification of the Volstead act to permit the sale of light wines and beer and whether the Legislature should enact a State enforcement law would be submitted to the voters at a special election to be held the first Tuesday in March under two concurrent resolutions introduced in the Legislature tonight by Senator John L. Karle of Queens.

Introduction of the resolutions came as a complete surprise to the other Republican members of the upper house, particularly to Lieut. Gov. Seymour Lowman, who earlier in the day had said he believed that a State-wide "dry" measure had a good chance of being passed in the upper house despite the fact that at least four Republican Senators had let it be known they would not support such legislation.

In offering the resolutions Senator Karle said he was acting on his own initiative and that he believed the voters of the State should have an opportunity to pass on these two phases of the liquor question in a special election. He felt certain that if the voters were permitted to record their views on the subject they would favor modification of the Volstead act and overwhelmingly oppose enactment of a State-wide dry law.

Lieut. Gov. Seymour Lowman said today that, while no attempt would be made through a caucus to force Republican Senators to vote in favor of a State-wide prohibition enforcement law, he believed it would be "political suicide" for any Republican member of the upper house to refuse to support the party's legislative program.

At least four and possibly five Republican Senators have indicated to the leaders that they will not support a Statewide "dry" measure. It was understood at the Capitol that these Senators do not regard the proposed "dry" legislation as strictly a party measure, and that they do not feel, because of the strong "wet" sentiments in their respective districts, that the party can demand that the support such a measure.

Despite the attitude of these Republican Senators, Lieut. Gov. Lowman said he did not believe the proposed prohibition measure could be considered dead.

"The old days of the party caucus are dead," he continued. "You cannot attempt to force people to vote for any measure and no attempt will be made to use force in the present instance. So far as I am personally concerned I will do all I can to see that a 'dry' enforcement law is put on the statute books. The party platform, the spokesmen for the party during the campaign and the Republican program stand four square in favor of it.

"Hope of securing a 'dry' enforcement act is not yet dead. We may get some Democratic votes and I am hopeful that before the session is over we may get twenty-nine Republican votes for it."

The Lieutenant Governor added he believed "political suicide" was in store for any member of the party who refused to support its legislative program.

"I know it is quite the style in Japan for persons to commit hari-kari when things don't go just the way they want them to," he said, "but I never heard of such a thing in American politics. To be an insurgent or a bolter is to commit political suicide."

At the Capitol this statement by Mr. Lowman was regarded as an ultimatum by the Lieutenant Governor to the four or five Republican Senators that if they refused to support the "dry" program they would be read out of the party.

The statement is also regarded as another step taken by Mr. Lowman toward assuming the Republican leadership on Capitol Hill.

BALK ON GRADE CROSSINGS.

Republicans Want Report Before Agreeing to Bond Issue.

Special to The New York Times.

ALBANY, Jan. 19.—Under a resolution introduced tonight by Senator Hewitt and Assemblyman Davison, Republicans, a joint legislative commission would be created to make a comprehensive study of the railroad grade crossing problem and report to the Legislature not later than March 1.

"We want to find out all we can about the $300,000,000 bond issue proposed by Governor Smith to bring about the elimination of grade crossings, and whether such a bond issue would be fair to the State and to the railroads," said Mr. Davison. His resolution is in line with the Republican legislative program and its early passage by the lower House is expected.

COMMITTEE APPROVES STONE'S NOMINATION

Will Recommend Unanimously His Confirmation as Associate Justice of Supreme Court.

Special to The New York Times.

WASHINGTON, Jan. 19.—The nomination of Attorney General Harlan F. Stone as an Associate Justice of the Supreme Court was unanimously approved today by the Senate Judiciary Committee. Action had been held up for two weeks because of charges made by James A. Ownbey of Boulder, Col., that coal properties worth at least $400,000 had been taken away from him by agents of the estate of J. P. Morgan, and that Mr. Stone had acted as counsel for the Morgan interests in the matter.

Ownbey alleged that he had been the victim of a conspiracy. A subcommittee of the Judiciary Committee decided to consider the charges because the Ownbey case had been in the courts of Colorado and Delaware for years and had been reviewed by the United States Supreme Court. Former Senator Saulsbury of Delaware, with whom Mr. Stone had been associated when the case was before the Supreme Court, was one of the witnesses called, and a thorough search of the court records was made. The subcommittee made a favorable report to the full committee and then a further inquiry was made by the full committee.

Among those who joined in this search for evidence to sustain the charges made by Ownbey were Senators Borah, Republican, of Idaho, and Walsh, Democrat, of Montana, both attorneys, and the latter prosecutor for the Teapot Dome committee. The Judiciary Committee found nothing in the conduct of Mr. Stone as an attorney in the case to justify the charges made by Mr. Ownbey, or that unfitted him for the Supreme Court. This was subscribed to by Senators Borah and Walsh, and the favorable report apparently makes certain the confirmation of Mr. Stone's nomination.

DEFIES BANDITS, IS SHOT.

East Side Dwller Badly Wounded by Young Robbers, Who Escape.

Refusing to yield to a command to give up his valuables made by three young men in front of 420 East Thirteenth Street late last night, Joseph Velardi, 63 years old, of 434 East Thirteenth Street was shot in the abdomen and taken to Bellevue Hospital in a critical condition.

The trio fled as Patrolman Arthur Hanchen of the East Fifth Stret Station heard the shot and his alarm was sent out to all police from the hospital. Detective Connelly obtained a description of the robbers from Velardi.

CITY VOTES BUSES, COURT BLOCKS MOVE

Continued from Page 1, Column 7.

crosstown line across Central Park, one of the most profitable of those operated by privately owned companies under the supervision of the city. In a report to the Board of Estimate, which preceded the designation of this route, William Wirt Mills, Commissioner of Plant and Structures, estimated the probable profit to the city from its operation at a minimum of $100,000 a year.

An immediate effect of Mr. Schieffelin's action will be to continue the private operation of this line as well as all others now operating under the supervision of the Department of Plant and Structures. An investigation by the Transit Commission two years ago disclosed that John A. McCarthy, a contractor with Tammany affiliations, was then operating buses on the Eighty-sixth Street line. Transit Commissioner LeRoy T. Harkness, commenting on Mr. Mills's estimated profit of $100,000, said that illegal operation of this line by Mr. McCarthy without payment of a cent to the city had been "pretty soft" and that in this bit of "smoking out" Controller Craig had rendered useful service.

Craig Opinion Wins.

A discussion by the Board of Estimate at a meeting of the committee of the whole preceded its formal action in designating the Eighty-sixth Street route and voting the $135,000 appropriation. Mayor Hylan caused to be read an opinion of the Corporation Counsel that, under the Home Rule act, the board did not have to "establish a route" before making an appropriation, the reverse of which was contended by Controller Craig when he first attempted to get the designation of the Eighty-sixth Street route last week. Mr. Craig insisted that he was right in his interpretation of the law, and action was taken in the order he declared was legal.

In his report to the board Mr. Mills said that while there were twenty-nine buses now in use on the Eighty-sixth Street route, under municipal operation only twenty would be necessary, eighteen in daily service and two in reserve.

The $135,000 appropriation was fixed by this report, Mr. Mills estimating there would be needed twenty buses at $6,500 each, or $130,000, with $5,000 additional for spare parts and garage equipment.

The route from West End Avenue to the Astoria municipal ferry terminal is 4.4 miles long, and the running time each way is sixteen minutes. Mr. Mills estimated that the number of passengers would be about 23,000 a day, but added that in making his estimate of an expected profit of $100,000 a year he had calculated on a basis of 20,000 passengers.

Mr. Mills estimated operation and maintenance charges of $185,271.36 a year including $13,840 for liability insurance, $4,000 for fire and theft insurance, $87,600 for chauffeurs' wages, $39,000 for interest, amortization and depreciation of buses and $17,500 for superintendent, assistant superintendent and starters.

Mr. Mills estimated total fixed charges of $507.82 a day for twenty buses and estimated operating cost for gasoline, oil, tires and repairs at 12 cents a mile, or $216 for 1,800 miles each day, making a daily cost of operation of $723. He estimated the daily revenue from 20,000 passengers at $1,000, a daily net revenue of $277, or a profit of $101,105 a year.

"It is to be noted that in the above estimates of cost every possible factor has been considered and no attempt has been made to arrive at a favorable showing," Mr. Mills said in his report.

"If your honorable board authorizes and directs the purchase of motor buses for the proposed operation this department will submit plans and specifications for the type of bus best adapted to this service. In our opinion, the bus to be built for the City of New York should be of all-steel construction with a low-level chassis, with one step from the street to the floor level of the bus, commodious, sanitary, well lighted, well ventilated, with proper seating units and with all safety devices, attractive to the eye as well as comfortable and serviceable.

"We do not feel that the City of New York need be bound to any existing type of bus, but we suggest that upon the entrance of the city upon this project all the larger manufacturers will compete with each other in producing the bus that the city wants."

Controller Craig expressed satisfaction over the board's decision to go ahead under his plan. "We have done enough here today for those hostile to bus operation to seek redress in the courts," he said.

In announcing the institution of a taxpayer's action by Mr. Schieffelin, the Citizens Union said:

"The Citizens Union for more than twelve years has been among the most active advocates of municipal home rule and took a leading part in drafting the Home Rule amendment to the State Constitution adopted by popular vote in November, 1923. The union also cooperated in the drafting of the City Home Rule act passed by Legislature in 1924 pursuant to the constitutional amendment.

"The position of the union, upon which Mr. Schieffelin's action is based, is that the home rule measures do not empower the city to authorize itself to engage in municipal bus operation and that, accordingly, the local legislation for that purpose, as well as the appropriation of $135,000 just voted by the Board of Estimate for municipal buses, is illegal. The union's further position is that, even if the city may engage in bus operation, it cannot amend the Transportation Corporations law, as it attempted, so as to proceed without applying to the Transit Commission for the usual certificate of convenience and necessity.

"The union believes that the Home Rule amendment and the legislative empowering act under it are entirely valid. Its contention is that they do not go so far as to authorize the contemplated city action relative to bus operation. In short, the Citizens' Union agrees with the opinion submitted on this point by the Corporation Counsel on Nov. 8, 1924. It disagrees with the contrary view of Controller Craig. The question will now be determined by the courts."

Copies of the summons and complaint in Mr. Schieffelin's action were served upon the Corporation Counsel, representing the City Administration; Controller Craig and Commissioner Mills. As the Corporation Counsel already has given an opinion that the method adopted by the board was illegal and beyond the power granted the board by the Home Rule act, it was assumed that Controller Craig would present the argument in the hearing on the restraining order tomorrow and in future arguments before the Court of Appeals.

BUS LEGISLATION SOUGHT.

City Enabling Measure Arrives in Albany for Passage.

Special to The New York Times.

ALBANY, N. Y., Jan. 19.—Dubious regarding the powers of the Municipal Assembly to act in such matters, representatives of New Yory City came tonight seeking legislative sanction for the Craig bus bills which that body passed and Mayor Hylan recently approved.

The enabling measure is virtually a duplicate in its provisions of the Craig bills and identical in all respects with the Hylan bus bill which was before the Legislature last year and failed of passage. The bill is general in its scope, applying to all cities within the State. It is permissive and will not require more than a majority vote for passage, nor will it require a special message from Governor Smith certifying that an emergency calling for the proposed legislation exists.

The provisions of the bill as defined in a statement made public here tonight by Assistant Corporation Counsel William A. Walling include the following:

The Board of Estimate is to receive power to appropriate money, to be raised by serial bonds redeemable in equal annual instalments out of tax levies during the five years following the issuance of the bonds, for the acquisition and operation of omnibuses, stage and trackless trolley lines, together with the necessary power plants, shops and terminals. The Board of Estimate in exercising this function under the Hylan bill would act as the agent of the State and not of the municipality.

To safeguard the finances of municipal bus enterprises, the bill provides for a monthly accounting and that in the event the aggregate revenue from operations should prove insufficient in any month to meet the cost of operation and maintenance, exclusive of charges for depreciation and for the sinking funds, the Board of Estimate shall forthwith take action to supply the deficiencies in revenue or to suspend operation.

Mr. Walling, who brought the bill to the Capitol for introduction by Senator Walker and Assembly Bloch, the Democratic leaders, was told by Senator Walker that he was anxious to read the draft of the Mayor's bill before presenting it to the Senate.

Senator Walker said tonight that he had been assured the bill was identical with the measure he had sponsored and put through in the Senate at the last session.

"If that proves correct I will introduce the bill," Senator Walker said, "but I want to make sure of it. That is all."

Assemblyman Bloch said that the bill had not been turned over to him as yet for introduction.

Senator Walker introduced another Hylan measure in the Senate tonight. This was in the form of a concurrent resolution memorializing Congress in favor of a bill advocated by Mayor Hylan under which Federal courts would be restrained from issuing injunctions or appointing receivers for public utilities corporations, vested with powers to act in conflict with orders issued by the administrative boards having regulation of such corporations. The resolution was referred to committee.

Grant Gedney Farms Bus Line.

ALBANY, Jan. 19.—The Public Service Commission today granted petitions of the Soundview Transportation Company for permission to operate motor bus lines in the Gedney Farms Golf Club and White Plains-Highland section, but denied permission to operate a similar route in Midland and Sterling Avenues.

REPORT CLEARS FAIR OF LOWMAN CHARGES

Investigator Tells Governor There Is No Evidence of Gross Mismanagement.

$59,000 IN DEBTS REMAIN

Lieutenant Governor Maintains He Is Right—Says Wilson "Washes" Commission "White."

ALBANY, Jan. 19.—Scrutiny of 11,000 vouchers in the Syracuse office of the New York State Fair Commission have failed to disclose evidence of gross financial mismanagement of the fair last year, as charged by Lieut. Gov. Seymour Lowman two weeks ago, Joseph B. Wilson, research director of the State Board of Est

LUTHER PLEDGES DAWES PLAN FAITH

Attack on Republic Will Be Punished as High Treason, New Chancellor Declares.

FOLLOWS MARX'S POLICIES

Conference With Allies on Cologne Evacuation Will Be Asked by Berlin.

CABINET MEETS REICHSTAG

Chancellor's Speech Interrupted by Communist Disorders—Vacancies in Ministry Are Filled.

By T. R. YBARRA.

Copyright, 1925, by The New York Times Company.

By Wireless to THE NEW YORK TIMES.

BERLIN, Jan. 19.—Germany's new Chancellor, Dr. Hans Luther, presented himself for the first time to the Reichstag this evening and formally introduced the members of the Cabinet with which he intends to brave the German political storms. The final make-up of his Cabinet is as follows:

Minister of Foreign Affairs — GUSTAV STRESEMANN.
Minister of Interior—MARTIN SCHIELE.
Minister of Labor—HEINRICH BRAUNS.
Minister of Economics—KARL NEUHAUS.
Minister of Food—Count VON KANITZ.
Minister of Justice and Occupied Districts—FRENKEN.
Minister of War—OTTO GESSLER.
Minister of Posts—Herr STINGL.
Minister of Finance—Count VON SCHLIEBEN.
Minister of Traffic—FRIEDRICH KROHN.

Following the presentation of the Cabinet and a few kind words for his predecessor, Dr. Marx, Dr. Luther told the Reichstag he would do his best to continue the policy laid down by the Marx Government, especially regarding foreign affairs. During his speech Dr. Luther was forced to face a rude volley of interruptions from the Communists, but he managed to finish with only one outburst of temper against his hecklers. The Reichstag galleries, including diplomatic and press sections, were packed and almost the entire Reichstag membership was present.

During the opening parts of his speech the Communists got so obstreperous that Dr. Luther turned angrily toward them, exclaiming, "I think I voice the feelings of this entire body when I tell you that no practical work can be accomplished by yelling."

Soon afterward the interruptions were again so loud that Reichstag President Lobe, ringing his bell warningly, cried to the Communists, especially to their ringleaders, Ruth Fischer, Katz, Scholem and Koenen: "I will give you just one more chance to be quiet. If you are not I shall take measures accordingly."

That restored something like order, though jeers and interruptions continued throughout the rest of Luther's statement.

A sally which brought laughter even from the most anti-communistic auditors was when one Communist, looking pityingly at the new Chancellor as he stood amid his Ministers braving the storm beating about him, quoted the famous remark made by an onlooker at the Diet of Worms when that other intrepid member of the Luther family—Dr. Martin Luther, father of the Reformation—entered the hall to defy his opponents: "Little monk, little monk, you've started out on a rough road."

Before launching his governmental program, Dr. Luther satisfied the eagerness of his auditors to learn to whom had been given hitherto unfilled Cabinet posts by announcing that the new Finance Minister would be Count von Schlieben and the Traffic Minister Dr. Krohn. The former has been for years a department head in the Finance Ministry. He belongs to the Nationalist Party—making still another Nationalist member of the Luther Cabinet.

Dr. Krohn passes as a non-partisan, but is said also to lean Rightward.

Generally speaking, Dr. Luther's speech was cautious and non-committal. It was delivered with the same lack of oratorical effectiveness under which his predecessor Marx suffered.

Republic and Dawes Plan Upheld.

The keynote of his program, he said, would be practical work in the service of the German nation. The Constitution of the German Republic, he insisted, was the foundation upon which his Government would rest—a statement met by the Communists with jeers—but Dr. Luther continued unflinchingly. "Every violent illegal blow at that Constitution will be met as high treason." Dr. Luther declared emphatically that his foreign policy would have as its basis carrying out the London compact and the Dawes plan. Unfortunately, he added, the era of better feeling ushered in by the London compact had been disturbed by the allied non-evacuation of the Cologne zone, concerning which he said:

"The German Government maintains the stand taken by its predecessor concerning non-evacuation. The continued allied occupation of the northern zone means non-fulfillment of justified German demands, based on the Versailles Treaty. It means violation of the spirit and basic principles brought into being by the London compact. The German Government will do its utmost to bring about through negotiations the evacuation of Cologne, without which political and economic improvement of Germany and Europe is impossible."

Concerning Germany's entry into the League of Nations, Dr. Luther announced a policy of watchful waiting.

His Government, he added, would continue to combat the accusation against Germany of sole guilt for bringing on the World War.

Taking up one by one other thorny problems confronting Germany, Dr. Luther made a long succession of promises after the well-known fashion by no means confined to German politicians. Several times he was forced to pause and stare at the Communists, who continually hurled jeering comments at him. More than once they forced him to repeat words drowned by their noise.

Communist epithets were not confined to Dr. Luther. Several members of his Cabinet also came in for poisoned shafts from Ruth Fischer, Scholem and the rest of them. When Luther announced his Foreign Minister would continue to be as hitherto Herr Stresemann, the name was greeted by one Communist with a sneering shout: "Tightrope walker!" And when the name of Herr Neuhaus was announced another Communist shouted: "One of Kapp's men"—meaning that Neuhaus favored the Kapp uprising against the German Republic a few years ago.

Altogether the Reichstag session was such as to give Dr. Luther and his colleagues an uncomfortable premonition of the stormy days awaiting them in battling for continued governmental existence.

Immediately after making his bow as Chancellor to the Reichstag, Dr. Luther received the Berlin correspondents of the foreign newspapers at the Chancellery on the Wilhelmstrasse and told them most emphatically that he and his colleagues in the new Government would do their utmost to carry out the London compact and Dawes plan.

"I must take up what is to me a painful matter," said Dr. Luther, "and that is statements made in many newspapers abroad that I as Chancellor would work against carrying out of the London compact. This is untrue. How can any one imagine that I shall act like the mythological lady, who for purposes of her own—I think it was in order to put off suitors for her hand—said she would answer them when she had finished weaving a garment and then unraveled at night what she had woven by day so that the garment never was finished? Does any one really think I shall act thus regarding the London compact after having been at London when it came into existence and after having made subsequent trips to London in the interest of the loan granted Germany as a result of that compact?

"I intend to go forward on the same road whereon I have started—safeguarding, of course, the interests of my country in so doing. Germany wants something politically positive. The London compact is that."

Dr. Luther declared he attached great importance to having a government headed by him, backed by a Reichstag majority, and that he realized foreign countries also attached much weight thereto.

"We must take the Reichstag as it is," he said, "and try our best to find that majority. This will not be easy because of the outcome of last month's election."

One of the main problems confronting him and his colleagues, Dr. Luther said, is the apportionment of burdens under the Dawes plan on different classes of German taxpayers. Another is the problem of "aufwertung," i. e., raising the value of German Government bonds, &c., rendered practically worthless by the death of the old German mark. He especially stressed his non-partisanship.

"I am no politician," he insisted. "Throughout my public career I have not belonged to any party."

Denies Cabinet Is Reactionary.

The Chancellor objected vigorously to the charge that his Government would be reactionary.

"It has been said that I and my Cabinet stand under domination of the German industrial magnates," he said. "But this, too, is untrue. How about our first official act—the introduction of the three-shift system, that is the eight-hour day—in German coke and blast furnaces? This measure has aroused grave misgivings among industrial magnates. Would we have introduced it had they dominated us?"

The new Chancellor told the foreign correspondents a great responsibility rested on them since immense importance was attached abroad to what they wrote.

"The nations must understand each other and you can contribute much toward international understanding," he said. "I want to meet you often. I want to work with you, basing our cooperation on mutual trust."

Effort to Settle Partisan Strife.

BERLIN, Jan. 19 (Associated Press).—Both with reference to its position on foreign issues and internal policies, the new Cabinet's program, as revealed by Dr. Luther's statement, is viewed in the various political camps as an effort to reconcile the acute partisan differences growing out of the recent crisis.

The scope of the domestic reforms forecast is also calculated to disarm opposition by the Socialists, particularly since the Cabinet's first official action concerned the establishment of an eight-hour day for steel workers and other industries where men are employed under conditions inimical to health.

With reference to German's foreign policy the Chancellor declared that his Government would strive for a real and permanent peace among all nations. Its policy would be based in its main points on the London agreement, and the laws enforced by reason of this agreement would be loyally carried out.

Dr. Luther reiterated the demand that the documents bearing on the alleged failures of Germany in the matter of disarmament should be furnished, so as to enable the Government to reply.

Respecting Germany's position toward the League of Nations, this, he pointed out, had been made clear in the late Government's memorandum to the council of the League, and he declared he would continue the previous Government's efforts to relieve Germany from the unjustifiable reproach contained in the Versailles Treaty regarding war guilt.

Germany's exports, he continued, must be increased in order to improve her buying capacity in the world market. He mentioned the commercial negotiations in progress, saying that he would oppose all measures restricting German commercial freedom and would seek solutions giving Germany equal rights with other nations.

Dr. Luther then dealt with internal affairs, such as unemployment, the housing problem and revaluation. On the last mentioned point he explained that bills would shortly be submitted which would take into account the justifiable wishes of those who had suffered through depreciation of the currency. He also foreshadowed simplification of the present taxation system, promising that the Government would continue to abolish superfluous taxation. Nevertheless, the tax burden of the German people must remain extraordinarily high.

The Chancellor made an appeal for unity as the only means for Germany to recover and to assure a peaceful future.

BAN ON GUN RAISING IS UPHELD BY SENATE

Coolidge and Hughes Are Sustained, 45 to 22, in Refusal to Vote Change on 13 Ships.

8 DEMOCRATS FOR MOTION

But Hiram Johnson Is the Only Republican to Support the McKellar Proposal.

Special to The New York Times.

WASHINGTON, Jan. 19.—The stand taken by President Coolidge and Secretary Hughes against an amendment to the Naval Appropriations Bill, which would provide money for the elevation of the guns on thirteen of the capital ships retained under the Treaty for the Limitation of Naval Armaments, was sustained in the Senate today when a motion by Senator McKellar, Democrat, of Tennessee, to have the rules laid aside and an amendment made in order, was defeated by a vote of 45 to 22. To win it would have to poll a two-thirds vote.

Senator Hiram Johnson of California was the only Republican to support the McKellar motion. On the other hand, thirty-six Republican senators, representing almost every faction of the Senate, and eight Democrats, followed the Administration leadership.

The vote followed a debate by Senate Hale, Republican, Chairman of the Naval Affairs Committee, and Senator McKellar, in the course of which Mr. Hale declared that while he believed the guns on the battleships should be elevated to increase their range and bring the American fleet on a parity with that of Great Britain, and hoped they would be, he was opposed to action by the Senate at this time along the lines suggested by Senator McKellar.

Senator Hale said that about two years ago, when it was reported that Great Britain intended to elevate the guns on her capital ships, an appropriation of $6,500,000 was voted by Congress to elevate the American guns, and that subsequently this money had been returned to the Treasury, when it was learned that no such step was contemplated by Great Britain. The suggestion now presented by Senator McKellar, that money be appropriated again for gun elevation, said Senator Hale, was a repetition of the action taken previously, and he was of the opinion that it might embarrass the Administration in its handling of the treaty. Therefore, he was opposed to such action and believed the gun elevation question should be left with the executive branches of the Government.

Sees Britain Controlling Seas.

Senator McKellar contended that while Great Britain had not elevated the guns on her capital ships, the provisions of the Treaty had left the British battle fleet in a stronger position than the American fleet, although equality of strength was the expressed purpose of the compact. The guns of British ships, he said, had greater range than those on thirteen of the capital ships retained by the United States.

"The American people," said Senator McKellar, "expect us to keep up the ratio of 5-5-3, and this is the only way to do that would be by the elevation of the guns on our ships. I think it is our duty to keep up the 5-5-3 ratio."

Senator McKellar said he knew that a protest against the elevation of the guns on the American ships had been made by Great Britain and that the question was now the subject of diplomatic exchanges. But he added that this protest had been made in April, 1922, and that no final action had been taken as yet to settle the question, either by voluntary agreement on the part of Great Britain or by arbitration.

"There was nothing in the protest except a decision on the part of Great Britain to retain control of the seas," said Senator McKellar. "Let us have arbitration now if there is going to be arbitration. Let us do something.

"My amendment is offered for this purpose: If Great Britain is going to withdraw her protest or if the question is to be settled by arbitration, the money would be on hand so that the guns could be elevated without delay. It is a most important thing for the national defense that these guns should be elevated. If decision was reached by arbitration or otherwise in March or April, for instance, when Congress was not in session, it might be another year before the appropriation could be made."

Senator McKellar added that, since Japan has raised the elevation of her big battleship guns, they also outrange those of the American capital ships.

Senator Hale persisted that it would be "a very unfortunate" thing to take such action at this time, and said that he objected to consideration of the McKellar amendment.

Senator McKellar then made his motion that the rules of the Senate be laid aside in order that his amendment might be considered. He asked for a record vote.

Result of the Record Vote.

The vote follows:

FOR THE MOTION—23.

Democrats—21.

Bayard,	Gerry,
Broussard,	Harris,
Copeland,	Heflin,
Dial,	Kendrick,
Edwards,	McKellar,
Ferris,	Mayfield,
Fletcher,	Overman,
	Pittman,
	Ransdell,
	Reed (Mo.),
	Sheppard,
	Simmons,
	Walsh (Mont.),
	Walsh (Mass.).

Republicans—1.

Johnson (California).

AGAINST THE MOTION—45.

Democrats—8.

Bruce,	Ralston,
Caraway,	Swanson.
Dill,	
Neely,	

Republicans—36.

Ball,	Pepper,
Bingham,	Phipps,
Brookhart,	Reed (Pa.),
Bursum,	Shortridge,
Butler,	Smoot,
Cameron,	Spencer,
Capper,	Sterling,
Couzens,	Wadsworth,
Cummins,	Warren,
Curtis,	Watson,
Dale,	Weller,
Fernald,	Willis.
Oddie,	

Farmer-Labor—1.

Shipstead.

The action of the Senate was accepted as a pretty definite victory for the Administration in its desire to direct the activities of this Government under the arms limitation treaties without interference by Congress. There was lacking today anything approaching strong and concerted opposition to the executive branches of the Government.

DENIES WAR CONTRACT CLAIM

Supreme Court Refuses Profits on Canceled Order.

WASHINGTON, Jan. 19.—Prospective profits cannot be recovered from the Government on war contracts, the Supreme Court held today in a case brought by the College Point Boat Corporation of Long Island, N. Y.

The Navy Department contracted with the corporation in October, 1918, for collision mats, but none had been delivered when the armistice was signed. Early in December, 1918, the company was notified that none would be needed, and later the Government purchased from the company all of the material it had obtained for making the mats.

The company claimed prospective profits, but the Court of Claims refused to allow them.

PEPPER SAYS DEBATE HALTS WORLD COURT

Senator Has Little Hope of Early Action on American Participation.

TELLS OF DIVIDED GROUPS

Explains Status of Proposed Legislation in Reply to Plea From Pennsylvania Citizens.

Special to The New York Times.

WASHINGTON, Jan. 19.—Senator Pepper of Pennsylvania, whose proposal for American participation in a World Court of International Justice is on the Senate calendar, made public tonight a letter he has sent to former Governor Sproul of Pennsylvania explaining the status of the proposed legislation and giving little hope of favorable action by the Senate at the present session.

The statements made by Senator Pepper furnish little to encourage those who are urging ratification of a protocol. He indicates that debate on the question will be protracted and time-consuming and that there is a tangle of other legislation which the Senate must act upon before the short session ends on March 4.

Senator Pepper's Letter.

The text of Senator Pepper's letter follows:

Hon. William C. Sproul; 117 South Sixteenth Street, Philadelphia, Pa.

Dear Governor:

Replying to your open letter of Jan. 16, I submit a statement of the present status of the proposal that the United States should associate itself with those members of the League of Nations which have set up the Permanent Court of International Justice.

1. The international statute defining the status and powers of the Court provides that the Judges shall be elected by the Council and Assembly of the League of Nations. The proposal submitted by President Harding contemplated a change in this statutory provision according to which the vote of the United States should be included in the Court, although without membership on our part in the League of Nations.

2. The Senate Committee on Foreign Relations duly considered the Harding proposal. A large majority of the members, irrespective of party, expressed approval of adherence by the United States to the existing Court. A bare majority, however, were of the opinion that the authority of the court would be greater and the position of the United States less decided is so great, that I should like to see it taken up for action in the near future. My opinion is strongly in favor of the committee resolution. I believe I have given as much study and thought to this subject as any man in public life. I am not in the Senate, however, to gratify interests of my own. If I am to deserve the confidence of the signers of your letter, I must preserve some sense of perspective and proportion and try to get the first thing done first, the second thing second and so on to the end of the long list.

3. Accordingly, on May 26, 1924, a majority resolution was reported to the Senate favoring adherence to the Court on the basis of universal suffrage, as above suggested. This resolution went upon the Senate calendar. Its calendar number is 651. The Foreign Relations Committee has no further duty to perform in the matter. The whole question of adherence is before the Senate. When the resolution is reached for consideration a motion to amend or a motion to substitute the original proposal or a different proposal will be in order. The implication in your letter that the Foreign Relations Committee has some control over the situation or some responsibility for action or inaction is based upon a misapprehension of the facts.

Refers to Benes Protocol.

4. Meanwhile an important international event has occurred. The Benes protocol has been promulgated from Geneva, by the terms of which the Permanent Court would become even more definitely than at present the legal adviser, or Attorney General, of the League of Nations, and upon questions which may include the purely domestic concerns of the United States.

This development led President Coolidge, in his message to Congress delivered on Dec. 4, 1924, to advocate a modification of the original proposal, intended to meet this new menace to international peace. I may add that the committee resolution pending before the Senate had already taken account of its advisory opinion feature, although in terms less definite than later developments have made desirable.

5. You will infer from the above that the debate on the whole question of adherence will be protracted and time-consuming. Each organized group of advocates of measures now before the Senate is pressing for prompt attention to its interest. Following action on the appropriation bills and a disposition of the Tea Pot Dines Treaty must come consideration of the well-deserved increase in postal salaries. A pending measure for the relief of our Supreme Court is regarded by many as more pressing than the resolution respecting the International Court. Government employes are pressing for justice in the matter of civil service retirement. Many of the signers of your letter are, I believe, more concerned for the enactment of the pending bill to relieve our national banks, or the bill for payment of French spoliation claims, than for action upon the question of adherence to the Permanent Court.

Personally, my interest in international problems is no keen and my desire to have the court question thoroughly debated and wisely anomalous if the contemplated statutory change should be broad enough to enable all nations, including the United States, to vote for judges, instead of restricting the suffrage to members of the League, which now represents a minority of the white populations of the world.

I find myself doubting whether the signers of your letter are in agreement among themselves on the order of relative urgency of the measures pending before the Senate. If they are, I shall be glad to be so advised.

Very truly yours,
GEORGE WHARTON PEPPER.

GEN. LEE HONORED IN HOUSE

Soldier of His Army Gives Eulogy on Anniversary of Birth.

WASHINGTON, Jan. 19.—There was a break in the proceedings of the House of Representatives today when Major Charles Manly Stedman of North Carolina, the only survivor of the Confederate Army now in Congress, took the floor to eulogize the memory of General Robert E. Lee upon the anniversary of his birth.

Of great dignity, Major Stedman, who will be 84 years old Jan. 29, has a suggestion of General Lee about him. A snow-white beard frames his countenance. He had been just graduated from the University of North Carolina when he enlisted in the Confederate Army. He served with Lee's army throughout the war, was wounded three times and surrendered at Appomattox.

RICHMOND, Va., Jan. 19.—The birthdays of the South's two greatest military leaders—Generals Robert E. Lee and Stonewall Jackson—were celebrated here today with exercises at the Battle Abbey and a public mass meeting.

Arkansas Road Receivership Upheld

WASHINGTON, Jan. 19.—Federal courts have jurisdiction to place road improvement districts in Arkansas in the hands of receivers when they default any payments on their bonds, the Supreme Court declared today in a case brought by the Guardian Savings and Trust Company of Cleveland, Ohio, against Road Improvement District No. 1 of Poinsett County, Ark.

DENIES AGREEMENT ENTANGLES AMERICA

Continued from Page 1, Column 1.

other powers in order to get the small amount of our army costs. I am equally opposed to the moral influence of the United States being used by European nations in support of future plans for debt collections."

Senator Johnson read the Hughes's statement and then announced that he would continue his fight relentlessly.

"Americans will be glad to learn from Mr. Hughes's statement that what has occurred at Paris during the past week 'puts the United States under no obligation legally or morally,'" he said. "Unfortunately, responsible parties in every foreign signatory country take a directly contrary view. It is exultantly proclaimed abroad that America has finally become a party to the European situation and is now one of the guarantors of the Dawes plan and the payment of reparations. I hope that Secretary Hughes is right and that all European statesmen are wrong. Only the facts and all the facts will clarify the atmosphere and reassure our people."

Want to Know About Reservations.

Comment was made by one of the "irreconcilables" on the fact that Secretary Hughes did not definitely clear up the reports cabled from Paris that Ambassador Kellogg, before signing the agreement, had offered a reservation and later, upon the protest of Winston Churchill, had withdrawn it.

The point was made in this connection that if such a reservation were suggested by the American representative it was a pretty strong indication that the United States feared it might be assuming some obligation in signing the pact.

While no specific denial was made by Secretary Hughes of the reports concerning the reservation, the State Department today informally reiterated its assertion that Ambassador Kellogg had not sought to qualify the American signature with a reservation protecting the United States against any obligations or commitments. But this does not seem to satisfy some of the "irreconcilables" in the Senate who want definite, official information to show whether the American agents made any move whatsoever to obtain a reservation of any nature, to the agreement.

There are a number of other points which the irreconcilable group want cleared up before they are ready to accept the viewpoint taken by Secretary Hughes, and there is every indication that when the Johnson resolution is reported out of the Foreign Relations Committee on Wednesday, it will be so framed as to ask for a somewhat detailed accounting, covering the representations made by the American agents in Paris.

It was said at the Capitol today that while Senator Borah's statement appeared to weaken his supposed opposition to American participation in the agreement he would strongly support Senator Johnson's request that all of the facts be laid before the country.

ANDREWS DEFENDS FRANCE IN HOUSE

Recalls the French Sacrifices and Pleads for Generous Forbearance.

Special to The New York Times.

WASHINGTON, Jan. 19.—Once more France was defended in the House of Representatives today against those who criticize her for not making an offer to arrange her debt to the United States. Representative A. Piatt Andrew of Massachusetts, who replied to Representative Fish of New York on Saturday, was again the champion of the French.

"If the soldiers of France who died in the war could come back to life and were to march again in serried ranks four abreast, 10,500 of them passing, a given point every hour, more than six days and five nights would elapse before the last of them had passed," he said.

Members of the House and the American people in general felt that this was a time to manifest a "generous and forbearing attitude" toward France, Mr. Andrew said in his speech, which was aimed, he declared, primarily, to correct an opposite opinion sounded by Mr. Fish.

Reading the language of the acts authorizing the loans to France and other countries, Mr. Andrew commented that the credits were established "for the purpose of more effectually providing for our national security and defense and for prosecuting the war against the enemies of the United States. We cannot forget that if we would," he said. "It is written in the law.

"No matter what editors or individual House members may say, the American people as a whole have not forgotten, and never will forget, the inconceivable sacrifices made by peoples associated with us in a supreme struggle for a common cause.

"We have not forgotten the cruel price that Belgium paid for the martyrdom of other peoples associated with us. We have not forgotten what the war cost to France. We remember how her cities and towns were annihilated by the armies of the world during more than four years, and how a full quarter of all her able-bodied youth, between the ages of 18 and 25, perished.

"The Government of France today helps support the widows and orphans of 1,400,000 of her war dead and about 1,500,000 of her mutilated sons. She has had 742,000 homes to rebuild, nearly 23,000 factories to restore, nearly 2,000,000 acres of land torn up by the armies to be cleared; some 6,000 bridges to be reconstructed, and mines, railroads, churches, schools, public buildings and highways which I need not number.

"She has had to do this all herself, with no help from her Allies and associates, who contributed to the destruction, and with only insignificant help from the vanquished countries who were responsible for it.

"In the prosecution of the war, and in the repair of the damages of the war, she has already accumulated an internal debt which now reaches 275,000,000,000 francs, and although she already accomplished what would have seemed almost beyond belief, the reconstruction of more than 600,000 buildings wholly or partially destroyed, she has still nearly 140,000 buildings to restore.

"Few nations in history have been called upon to bear such sacrifices and misfortunes as France has borne during the last decade. Yet the people of France have borne them without whimpering, with unflinching courage, with indomitable hope.

"France is a little country. It would be lost in the great State of Texas. She has a population scarcely more than a third of ours. We may well consider in this connection what President Coolidge said in his last message, that we people of the United States 'occupy a position unsurpassed in former human experience' and that the present is a time to be regarded with encouragement and satisfaction by every American.

"On that very account, I believe it is the feeling of the members of this House and of the majority of the American people that the present is above all a time for us to manifest a generous and forbearing attitude."

CLAIMS STILL TO BE SETTLED.

They Number 5,079 and Aggregate $636,000,000, Commission Reports.

WASHINGTON, Jan. 19.—A total of 5,079 claims, aggregating approximately $636,000,000, remain to be settled by the German-American Claims Commission.

H. H. Martin, assistant to the American agent on the commission, has told the House Appropriation Committee that out of the original 12,416 claims to be arbitrated, 1,026, amounting to $88,965,663, have already been awarded. A basis for settlement in many other cases was agreed upon last Summer during a trip of the American agent to Europe.

A total of 5,823 claims, amounting to $294,602,358, have been dismissed, and 490 claims, aggregating $95,008,000, have been returned to the State Department because of withdrawal or for lack of jurisdiction of the commission.

URGES CANCELING DEBTS.

Sir George Paish Says Only Kindness Between Nations Can End War.

Sir George Paish, British financial expert, speaking before the weekly forum of the Brooklyn Jewish Centre last night, advocated human kindness, cooperation among nations and the cancellation of debts to prevent future wars.

As to the question whether there would be a new war in Europe, Sir George said he could not give the answer. He said that no statesman could give it. The answer would come, he said, from the peoples of the nations. The British financier said he was here to study public opinion and he expected to visit every nation of the world.

"The question of future war depends, said Sir George, "on whether we sow the seeds of cooperation which will bring peace or the seeds of jealousy which will bring war." He intimated that the French occupation of the Rhineland might be the cause of a war if France insisted on using it as a buffer state. He expressed confidence in the soundness of France's financial condition.

Coolidge Won't Visit Palm Beach

Special to The New York Times.

WASHINGTON, Jan. 19.—The statement was authorized at the White House tonight that there is no foundation for the report from Palm Beach, Fla., that President Coolidge would visit that resort on Jan. 29. It was added that the President has no intention of making any trips out of Washington during the balance of the present short session of Congress, which has not more than six weeks yet to run.

PUBLIC NOTICES

One dollar an agate line.

NOTICE—ON THE 15TH DAY OF DECEMBER, I. J. Kennedy, bought the business from H. Ripin known as Manhattan Square Delicatessen, 341 Columbus Ave., New York City.
I. J. KENNEDY.

MY WIFE, CECIL M. LYON, HAVING left my bed and board, I will no longer be responsible for the payment of debts or obligations contracted by her.
IRVING W. LYON,
240 West End Av., New York.

PLEASE TAKE NOTICE THAT SOME unknown person is seeking to have cashed forged checks of the undersigned corporation. MINUTE TAPIOCA CO., Orange, Mass.

I, JACOB ROTHMAN, HAVE NOT BEEN connected with the firm of Ackerberg & Rothman, 86 Amsterdam Av., N. Y. C., since Jan. 14, 1925.

MERLE: COMMUNICATE WITH ME AT ONCE. EVERYTHING O. K. IMPORTANT MESSAGE FOR YOU. FRANK.

CHARLES H. LESLIE, ADVERTISING EXpert, former New Rochelle Standard, communicate with P. O. Box 371, Yonkers.

$100 reward for information leading to arrest and conviction of any one obtaining money fraudulently through announcements in The New York Times.

$100,000.00 REWARD

for

Return of Stolen Bonds!

This Company will pay above REWARD for the return of One Million Dollars (or 10% of *any* amount) of the face value of BONDS (in acceptable condition) LOST or STOLEN from STOCK EXCHANGE FIRMS and MESSENGERS and the loss having been paid by this Company.

If more than one claims reward, this Company reserves right to determine who shall have all or any part thereof.

All communications strictly confidential!

Address: **H. J. HEWITT,** *Secretary*

NATIONAL SURETY COMPANY

115 Broadway

Capital - $10,000,000.00

WORLD'S LARGEST SURETY COMPANY

Carlin Comforts Inc

528 Madison Ave. - at 54th St. - New York

Headquarters for

BLANKETS . COMFORTERS . CHAISE LONGUE COVERS and STEAMER ROBES—*Exclusively*

Our distinctive specialty shop is devoted entirely to these bedroom, nursery and steamer chair comforts of the finest materials and workmanship in wide variety of artistic designs—

At Very Attractive Prices

Special Display of Imported Steamer Robes

YOUR VISIT WILL PROVE INTERESTING AND WORTH WHILE

COMFORTS of QUALITY and CHARACTER

Man to Man

You are tired of the subway?... Like to live near the office?... Feeling jaded by the rush hour jam?... Why not try living at the

GILFORD

46th St. and Lexington Ave.

2 ROOMS
with Complete Kitchenette and Bath
$125 per month
Maid Service

RANDOLPH

135 East 50th Street

2 ROOMS
with Kitchen and Bath
$125 per month
Maid Service
One Room Apartments Available

JOSEPH MILNER CO.
505 Fifth Ave. Vanderbilt 3607

SALESMEN

'Phone Mr. Shaughnessy, Department of Salesmanship, LaSalle Extension University, Murray Hill 5013.

Say: *"Tell me how to increase my sales and make more money."*

Help Build New York's Great Cathedral

B. Altman & Co.

For Misses

The Double-breasted Coat

$50.00

Trig, slender and tailored with mannish smartness

Made of English cheviot—another favorite point of the mode and finished with a bright lacquered gardenia. In the new tan and natural shades and the Spring gray; sizes 14, 16, 18 years.

(Third Floor)

Madison Avenue - Fifth Avenue
34th and 35th Streets New York

PORTER DEPRECATES CECIL'S OPIUM PLAN

He Calls New Proposal to Stop Far East Smoking in 15 Years "Quite Unacceptable."

OUR PROGRAM MEETS SNAG

British, French and Dutch Oppose Plea to Resume Work of First Conference.

GENEVA, Jan. 19. (Associated Press).—"Quite unacceptable," were the words used by Stephen G. Porter, head of the American delegation tonight, in commenting on the British proposal submitted by Lord Cecil of Chelwood today at the reopening of the International Opium Conference as a possible solution for the Far Eastern opium problem. This problem is one of bringing about the gradual suppression of opium smoking in the Far East in fulfillment of the terms of the Hague Opium Convention.

The United States wants opium smoking stopped entirely within ten years. Great Britain, through Lord Cecil, announced that she stands ready to stop it in fifteen years, but upon a condition to which Mr. Porter takes exception and which seemed tonight to imperil the success of the present conference.

Great Britain's condition is that the fifteen years will begin to run only from the time when China shall have suppressed her growth of opium to that stage "which will remove the danger of opium smuggling from China into other Far Eastern territories."

The American position is that the danger of crime generally may be always said to exist; hence, the likelihood that the danger of the crime of smuggling may continue to exist indefinitely, thus postponing forever the inauguration of the British suggestion.

Mr. Porter explained that his dissatisfaction was not alone confined to the opium smoking problem, but extended as well to the committee recommendations concerning cocaine and the establishment of a board for the control of narcotic drugs.

Oppose Resuming First Conference.

Next to the presentation of the British suggestion, which was officially labeled "a declaration" and not a proposal, the outstanding feature of today's session was the lining up of Great Britain, France and Holland against the American notion to resume the work of the First Opium Conference and thereby take up at the present conference the question of opium smoking.

Lord Cecil, M. Daladier and Dr. Loudon all declared that the First Conference alone was entitled to discuss opium smoking. That conference has concluded its labors, but no power has signed the convention drawn up by it.

Lord Cecil, however, coupled his disavowal of the present conference's competency with the introduction of the new British declaration of the opium smoking question, and British spokesmen explained tonight that Lord Cecil's idea is that the British suggestion might be added as a protocol to the convention elaborated by the First Conference, which was restricted to countries having Far Eastern possessions.

Lord Cecil spoke for almost two hours today, reviewing the entire problem of drug addiction and the opium evil generally. He adopted the system initiated by M. Briand at the Washington Arms Conference by breaking his discourse into several parts, so as to permit concurrent translation into French for the benefit of the non-English-speaking delegates.

He eloquently pictured an England sincerely desirous of, and unalterably determined upon, abolishing opium smoking totally in all her territories, but argued that the ten-year limit proposed by the American delegation was impracticable because of the heavy illicit production in China and unrestricted smuggling, which would only fatten the purses of those engaged in contraband trade. He scornfully repudiated any insinuation that Great Britain was inspired by pecuniary motives.

Presents British Proposal.

Lord Cecil followed up the presentation of his fifteen-year conditional project by saying that Great Britain would welcome the appointment of an impartial commission under an American Chairman to proceed to the Far East and study actual conditions on the spot. He argued, however, that the great problem before the world was not opium smoking by the Chinese, but drug addiction by human beings world-wide, and solemnly urged the delegates to concentrate all their energies to devising a means for curbing this "terrible evil, which is degrading humanity morally and physically."

Lord Cecil made a stirring appeal to the delegates to abandon recrimination and distrust, which had marred the previous negotiations, and get down to work.

The text of the British proposal follows:

"His Majesty's Government undertakes that opium smoking shall be abolished in the British Far Eastern territories, in which such smoking is temporarily authorized within a period of not more than fifteen years from the date on which the effective execution of measures taken by China to suppress the growth of the opium poppy has reached such a stage as to remove the danger of opium smuggling from China into those territories.

"The question as to when the effective execution of the measures above mentioned has reached the stage referred to shall be decided by a commission to be appointed by the council of the League of Nations whose decision shall be final. It is understood that as soon as the period of fifteen years has begun to run, opium smoking by persons who are not smokers at that date shall forthwith be prohibited."

French and Dutch Against Our View.

M. Daladier bespoke France's determination to end opium smoking, but said that France was unable to indicate with any precision the exact draft on which that could be consummated. This was because the solution depended upon conditions outside of France's control—heavy production in China and the smuggling of opium into Indo-China. M. Daladier said, however, that he reserved the right to bring in a specific proposal later.

Dr. Loudon, Plenipotentiary for Holland, opposed the American motion to review the work of the first conference and approved the attitude of the Dutch delegation at that conference. He questioned the success of prohibition of the importation of opium into the Philippines and argued that no time limit could feasibly be established to abolish opium smoking, saying this must be based on persistent moral education of the masses.

The conference adjourned until 10:30 o'clock tomorrow morning, when Mr. Porter is expected to make his reply.

The historic glass salon of the League palace was crowded by the public when Dr. Herluf Zahle of Denmark, the President, opened the conference this afternoon by welcoming the new plenipotentiaries, referring to Lord Cecil as one of the great leaders of the League.

Previous to the opening of the session Lord Cecil and Mr. Porter held a private conference on their proposals for fixing the time limit for suppressing opium smoking in the Far East. At the conclusion of their talk Mr. Porter told Lord Cecil that the best procedure seemed to be to throw the problem into the plenary session of the conference.

Mr. Porter declared himself convinced that the great civilized powers would never admit their impotency to settle satisfactorily this great world evil. He will remain in Geneva as long as there is any possible hope of reaching a general agreement.

Fears Misunderstanding Here.

Copyright, 1925, to The New York Times Company. By Wireless to THE NEW YORK TIMES.

LONDON, Jan. 19.—Commenting editorially on Lord Cecil's speech at the Geneva conference on opium, The London Times says:

"The opium problem may drag another evil in its train unless it is authoritatively, boldly and at the same time diplomatically handled. A possible by-product of the question is nothing less than a misunderstanding between Great Britain and the United States, a consequence all the more unnecessary since the aims of the two countries are essentially the same.

"But while the aims of the two countries are identical, their positions are very different. The British Empire through its responsibility for India is opium producing. The United States is opium consuming. And the mere statement of these facts has been allowed to produce in America a deeply unfavorable impression that the United States owes the alarming growth of the drug habit to the indecent capacity of British-born exporters.

"The increasing number of opium dens which are taking the place of drink saloons as a scourge of the country is commonly attributed by certain political elements in New York to the inflow of deadly narcotics from India. That assumption is wholly unwarranted. India is not a source, direct or indirect, of drugs consumed in America."

Persia Also Defended.

Persia likewise is not to blame, according to Sir Arnold Wilson, General Manager in Mesopotamia and Persia of the Anglo-Persian Oil Company and a recognized authority on Persian and Indian affairs. In a letter to The London Times Sir Arnold says:

"It is perhaps not generally known that no Eastern country has taken in recent years such energetic or, on the whole, such successful measures as have been taken in Persia, without any promptings from outside sources, to restrict the consumption and to bring the production and manufacture of opium under control, but the Persian Government cannot reduce the cultivation of the poppy as yet without an immense loss to the exchequer and without risking its own stability.

"A quarter of her exports and a twelfth of her revenues are involved, and the means of livelihood of a corresponding number of her citizens, spread over eighteen out of twenty-six provinces and covering 400,000 square miles. Any attempt to compel Persia to interfere with this trade in the interest of those unfortunates in the United States who, deprived of alcohol, have taken to drugs is bound to arouse, as indeed steps taken by the Persian Government in its own interest have already aroused, the organized opposition of the most powerful classes in the country as well as of the masses.

"There is no drug problem in Persia (or in India) such as exists in the United States. Opium was familiar to the Sumerians and Babylonians forty or fifty centuries before America was discovered. It was known to the Ophrastus and to Dioscorides.

"Throughout Persia its use has been widespread, the abuse rare. As in India, it is the soldier's emergency ration, the muleteer's tonic, the rice grower's febrifuge and the starveling's solace. It is daily used to ease the pain of thousands of sick and injured men who cannot hope to obtain medical assistance.

"Physically and mentally the Persian need not be afraid to challenge comparison with the polyglot communities of the New World, for whose sake it is apparently desired to circumscribe the liberties of Eastern races who can use, without abusing, stimulants.

"The existence in Western countries of a few weak-minded drug addicts is a poor excuse for undermining by harassing legislation (the cost of enforcing which is bound to be very heavy) the sturdy individualism that is one of the most enduring assets of the Persian race."

FUGITIVE SURRENDERS IN GRIEF FOR MOTHER

Irving Levy, Accused of Stealing $2,058 From a Bank, Returns After Reading of Her Death.

His grief over the death of his mother a month ago while he was a fugitive from formerly charges caused Irving Levy, formerly assistant to President Edward S. Rothschild of the Chelsea Exchange Bank, to surrender yesterday to District Attorney Banton on two indictments alleging the theft of $2,058. He will be arraigned today in General Sessions.

Levy, who is 35 years old and formerly lived with his wife and their son at 400 Audubon Avenue, disappeared last November. James J. Roberts, auditor for the bank, said that an investigation of his accounts revealed a shortage of about $25,000. On Jan. 14 two indictments charging him with forging the endorsement of Joseph Berg, a stockbroker, were returned by the Grand Jury. These indictments alleged that he signed the endorsements in August and September, 1923, when the checks had been issued by the bank to Berg in payment for printing and stationery.

When Levy was turned over yesterday to detectives of the District Attorney's office he said he had read in newspapers a month ago that the body of his mother had been claimed for burial at the Morgue by relatives. He said that he had been her sole support and that the fact that he had left her destitute when he fled had preyed on his mind. He added that he did not know where his wife and son were.

To Transfer $6,000,000 Gold at Sea.

Copyright, 1925, by The Chicago Tribune Co.

LONDON, Jan. 19.—When the Mauretania stops at Plymouth Thursday it will transfer at sea to a P. & O. liner $6,000,000 in gold for transport to India. India's demand for gold recently has attracted the attention of bankers, who are worried about the large sums which are going there and disappearing. It is believed it is hoarded by natives and used for jewelry.

MUSSOLINI FACES SENATE TEST NOW

Upper House, Meeting Today, Will Take Up Electoral Bill Wednesday or Thursday.

OPPOSITION HAS GROWN

Premier's "Press" Measures and Salandra's Defection Are Likely to Count Against Him.

Copyright, 1925, by The New York Times Company. By Wireless to THE NEW YORK TIMES.

ROME, Jan. 19.—With the reopening of the Senate tomorrow, Premier Mussolini is faced with the stiffest Parliamentary fight he has so far gone through. The Opposition, which the last vote of confidence revealed could then count on close to 100 votes, has been growing stronger lately, especially since Mussolini's strong measures against the Opposition press became effective, and will, it is said, call the Premier sharply to account for his internal policy.

The Opposition is greatly disappointed with the result of the vote of confidence in the Chamber of Deputies last Friday. Though the attack against the Cabinet was led by three former Premiers, and was conducted with great bitterness and determination, the Chamber voted confidence in Mussolini by 307 votes to 33. After this dismal failure in the Lower House, the hopes of the Opposition are centred in the Senate, as it is thought that numerous Senators created by ex-Premier Salandra may cast their votes against Mussolini because of Salandra's desertion of the Fascist cause.

All occasion for a general discussion of the Cabinet's internal policy will be afforded by the debate on Mussolini's Electoral Reform bill, which is not expected to begin before Wednesday or Thursday, as various other matters of minor importance are first on the agenda. Several leading Opposition Senators have made known their intention of taking part in the debate and of severely criticising the Cabinet for its alleged violations of the fundamental liberties of the Italian people.

The debate will be closed with a speech by Mussolini, who purposely refrained from addressing the Chamber during the discussion there of the Electoral bill in order to be able to bring the fire of his oratory to bear on the Senate with more telling effect.

In well-informed circles the statement is made that though there is no possibility of Premier Mussolini being defeated in the Senate, the vote will be less favorable to him than the last time. The last vote of confidence, in fact, gave Mussolini a strong majority on the condition that he employ his best efforts to lead Italy back to peace and normalcy. Since then, the Premier, on the contrary, has inaugurated his new policy of stern repression of all manifestations of the Opposition by rigidly applying decrees of doubtful legality.

The bad effect of these measures, however, is partly counterbalanced by the impression created by the speech of the Communist representative in the last session of the Chamber, which, by opening the Senate's eyes to the existence of a Communist danger in Italy, has done much to swing sentiment back in favor of Mussolini again.

ROME, Jan. 19 (Associated Press).—Reassembling of the Italian Chamber of Deputies, which adjourned Saturday after passing the Electoral bill, probably will take place before mid-February, says the newspaper Sereno today. It adds that during the meeting of the committee of the Parliamentary majority Premier Mussolini stated that the Chamber would be reopened the first fortnight in February, perhaps Feb. 10, for one month's work in discussion of the budget and the bill dealing with the press.

Two hundred and eighty Senators have arrived in Rome to participate in the opening of the Senate sessions tomorrow. The Senators are animated in discussing the resolution against granting the vote to women passed by committee in the Chamber of Deputies. The granting of the franchise to women is strongly supported in the Senate.

AIM NEW BLOW AT TROTSKY.

Communist Party Chiefs Plan to Oust Him From Political Bureau.

Copyright, 1925, by The New York Times Company. Special Cable to THE NEW YORK TIMES.

RIGA, Jan. 19.—In a recent speech Kameneff foreshadowed decisions of the forthcoming Soviet Congress in April. He did not mention Trotsky's name, but the speech suggests that leading members of the Political Bureau of the Communist Party want to instruct the congress to deal Trotsky the coup de grace. But the presence of adherents of Trotsky on the Central Committee and even on the Central Control Commission renders an interesting struggle likely, as Trotsky has kept his intended line of defense secret.

The Political Bureau may, however, under pressure of the anti-Trotsky majority use the authority expressed in the Control Commission's resolution to trump up a fresh charge of insubordination and order the expulsion of Trotsky before the plenary congress of the Central Committee is held.

MOSCOW, Jan. 19 (Associated Press).—Leon Trotsky was relieved today of his duties as Chairman of the Revolutionary War Council by the Central Executive Committee of the Communist Party, the most powerful political body in Russia.

Greek Foreign Minister Resigns.

ATHENS, Jan. 19.—Foreign Minister G. Rousson today resigned his portfolio. M. Michalakopoulis, the Premier, immediately took over the duties of the office.

KRASSIN IS WARNED BY FRANCE ON DEBT

Herriot and Doumergue Make a Strong Protest Against Soviet's Attitude.

RED PROPAGANDA RISING

Chamber to Discuss Russian and Vatican Relations This Week—Briand's Course Watched.

Copyright, 1925, by The New York Times Company. Special Cable to THE NEW YORK TIMES.

PARIS, Jan. 19.—M. Krassin, Soviet Ambassador to France, learned from the lips of both Premier Herriot and President Doumergue today just how France regarded the belligerent attitude of the Bolshevist chiefs on the subject of Russia's debts to France. M. Krassin had visited the Premier and the President of the republic to say good-bye prior to his departure for Moscow, which is now fixed for Wednesday, but before he finished his leave-taking he found himself burdened by M. Herriot and even more forcibly by M. Doumergue with the mission of explaining to the Soviet Government the keen displeasure felt by France over the recent declaration of Rykoff in regard to Russia's obligations to France.

Premier Herriot called Krassin's attention to a telegram which he had just received from Ambassador Herbette, in which the latter recited the difficulties encountered in his contact with members of the Soviet Government. In the telegram M. Herbette not only told of his inability to reach Rykoff personally with the protest which Premier Herriot desired him to lodge against Rykoff's declarations on Russia's debts, but he also communicated to M. Herriot details of a conversation he had had with Litvinoff to whom he presented the French protest.

Litvinoff in reply told Herbette a Government chief like Rykoff might very well not perceive the necessity of reimbursing the debts and frankly say so without denying, however, that Russia in the end would find it necessary to pay them.

Herriot is understood to have told Krassin that Litvinoff's response did not clear the situation, as what was required was a frank and clear-cut statement from Moscow as to whether the Soviet Government actually did or did not intend to pay French debts.

The French Premier did not conceal from Krassin his belief that Soviet activities were becoming intolerable and could have no other result than to obstruct and render difficult undertaking any practical negotiations.

Despite Krassin's denials there is little doubt in the mind of French officials that his presence here is being used as a cover for considerable Bolshevist activity.

Krassin himself is careful not to become involved, but here as in Moscow the difficulty always has been to distinguish between what is the work of the Third International and what is the work of the official Government. The present crisis in the Soviet capital is a direct outcome of this interdependence of official and unofficial organizations. Trotsky's removal seems proof that for the moment the Third International and the ideas of Zinovieff have triumphed and if so Krassin's position here and Herbette's in Russia becomes more and more anomolous.

Information reaching French Government circles indicates a renewed outbreak of Communist propaganda at Limoges where garrisons and military barracks in the past three days have been flooded with revolutionary circulars calling upon the soldiers and workers to organize and prepare for the proletariat revolution. An appeal dropped over the walls of the military barracks invites the soldiers to an immediate revolt. It promises them, should the Communist revolution break out, a vast improvement in their lot—pay, not one franc a day, nourishment regulated by the soldiers themselves, numerous furloughs and less severe discipline."

It has just become known how a mysterious order succeeded in practically disarming the 30th Regiment of artillery which regards the arsenal of the Twelfth Corps Area at Beaublanc, near Limoges. On Dec. 31 an order reached regimental headquarters requiring the soldiers to pull the springs out of their muskets and deposit them in the respective company depots. The order naturally occasioned astonishment, as muskets without springs are useless. The order explained the action was taken by the War Ministry to prevent Communists possessing themselves of usable arms should they succeed in seizing the barracks. The order has been revoked, but for eight days the regiment was completely disarmed.

According to dispatches to the Echo de Paris the eye of Moscow and the chief of Communist propaganda at Limoges is a woman living in modest quarters near the railroad station. She constantly confers with mysterious persons and never leaves her domicile without an armful of circulars. She is reported to be concentrating with special intensity on factory workers.

Tracts for the workers are cleverly prepared. They do not call for immediate acts of violence, but urge the workers to make demands for wage increases, abolition of piece work and shorter hours. It is evident, however, the tracts merely aim to intensify dissension between workers and employers and prepare the soil for a general factory revolt.

During this week the French Chamber will discuss relations of the Government with Russia and the proposed abandonment of relations with the Vatican during the consideration of the budget of the Ministry of Foreign Affairs. On the first issue the attack on the Government by the Opposition seems likely to be lively, but there is no danger of defeat. On the second issue, however, the attitude of Briand seems likely to turn the scale one way or another. Briand threatens an abrupt discontinuance of the embassy at the Vatican, and if he withdraws the support of his small group from the Government the situation may be embarrassing. The probabilities are, however, the veteran leader will not take a decided stand, but will continue to wait until he can take the Radical Socialists with him into a Government to the exclusion of the Socialists proper.

FRENCH PARADES CLASH.

Disorders Occur at Aix-en-Provence —Catholic Demonstration at Nancy.

PARIS, Jan. 19 (Associated Press).—The Catholic meetings throughout France in protest against the Government's religious policy were continued yesterday, and at Aix-en-Provence a clash occurred between adherents of General de Castelnau and the National Catholic Federation on the one hand and the local Communists on the other.

The Catholics held a procession during which they chanted anthems, while the Communists also paraded, singing the "International" and other revolutionary songs. The two factions came to fisticuffs as the Catholics were wending their way toward the cathedral. Reinforcements of police prevented the incidents from becoming serious.

Mgr. Riviere, Archbishop of Aix, took an active part in General de Castelnau's meeting, which called for "a close union of the Catholics for the defense of their rights and liberties."

Nancy also was the scene of a Catholic manifestation in which Mgr. Ruch, Bishop of Strasbourg; Bishop de la Celle of Nancy, Senator Michaut and Deputy Comte Edouard de Warren took part.

Bishop Ruch declared sectarian hate was being expended against Alsace-Lorraine's religious sentiments, whereas the clergy of the regained provinces had kept alive the loyalty to France during the period of German domination. Today, he said, the sectarians did not hesitate to say: "Go to Berlin to seek your liberty."

The conclusion of the meeting was marked by the adoption of resolutions protesting against sectarian laws for Alsace-Lorraine "in disregard of solemn promises by France's highest authorities and despite the solemn will of the great majority of inhabitants of the recovered provinces."

JELLINEK ARRESTED BY HUNGARIAN POLICE

American Accused of Embezzling $200,000 Was Believed to Have Been Killed.

Copyright, 1925, by The New York Times Company. Special Cable to THE NEW YORK TIMES.

BUDAPEST, Jan. 19.—An American citizen, Morton Jellinek, who lived in Hungary and upon whom the title of Ministerial Counsel had been conferred, disappeared some years ago and was accused of having embezzled about $200,000.

Jellinek, it appears, went to America, where he met with failure, for he returned to Europe recently, landing in Italy practically penniless. Not having enough money to pay his railroad fare he walked from Milan to Miskolcalva, where today he was arrested.

Jellinek is the son of the well-known singer, Marcella Lindh. He moved in the best society here, among his friends being Prince Borghese.

After the war Jellinek, according to the police, persuaded his Soviet friends to entrust him with funds which he promised to multiply by secret exchange operations. At first he paid back handsome sums, thus gaining confidence and obtaining further capital.

Shortly after his disappearance report was circulated that in his flight he swam the River Theiss into Rumanian territory and was shot dead by frontier guards. This was generally credited, especially as a few months later his mother and sister came from New York in deep mourning and lived in modest circumstances. His sister Edna married a wealthy American.

The news of Jellinek's arrest has caused great astonishment and excitement.

Mme. Jellinek was known here several years ago as a member of the Metropolitan Opera Company under the name of Marcella Lindh. She and her daughter, Edna, also an opera singer, returned to this country in 1920 when Mme. Lindh told of the Soviet conditions in Hungary under the rule of Bela Kun. She witnessed five revolutions in Austria-Hungary following the armistice.

Her husband, an American citizen, owned a large house in Budapest in which the family lived. The Bolsheviki took the house and promised to pay 2,000,000 crowns, but payment was never made. The house was restored to the family after the Bela Kun regime.

During the war, Mme. Lindh was an official visitor for the American Red Cross mission in Hungary.

FIRST AMPHIBIAN PLANE GOES TO THE ARMY

New Type Makes a Successful Flight From New York to Bolling Field.

Special to The New York Times.

WASHINGTON, Jan. 19.—A new type of American metal airplane, the Loening amphibian, under secret development for more than a year, made its initial public appearance yesterday when it was delivered at Bolling Field after a successful flight from New York. It is the first of ten such planes built for the Army Air Service.

Lieutenant Wendell H. Brookley flew the machine from the new factory of the Loening Aeronautical Engineering Corporation on the East River, New York City, to Mitchel Field, Long Island. From there he made the cross-country flight to Bolling Field. It was the first cross-country flight ever made by an amphibian flying boat in this country. The Lieutenant reported to the War Department today that the new plane handled well in every way.

Army officials stated today that air experts around the world have been awaiting with interest the demonstration of the Loening amphibian, a daring and novel metal design. For the first time in the development of the art, the ordinary tractor type of biplane has been modified, so that the machine is capable of landing on either land or water, with ability to start from or alight on either at a moment's notice. No extra floats or other devices are used, as the new design obtains its amphibian characteristics by the shape of the main fuselage body itself, the bottom of which is shaped like a flying boat hull. To this is attached a folding landing gear, which is operated by an electric motor, the pilot merely throwing a switch in order to raise the wheels for water landing, or to lower them for alighting on the land.

War Department officials today said that the new Loening amphibian, in performance of speed and manoeuvre ability, compares favorably with other airplanes of the same weight equipped with Liberty motors, such as the DH. But that the deeper metal body and the unit construction give it a strength and stability which should greatly increase the safety of the crew in case of accident.

ITALY BANS IBANEZ BOOK.

Mussolini Orders Seizure of Attack on King Alfonso.

PARIS, Jan. 19.—Premier Mussolini of Italy and Signor Federzoni, Minister of the Interior, have ordered seizure of Vicente Blasco Ibáñez's brochure against King Alfonso and have commanded the prefects to hinder by all means its circulation in Italy, reports the Rome correspondent of Le Gaulois.

This action was taken, the correspondent says, following a demand made upon the Italian Government by the Spanish Ambassador.

SYMPHONY PLAYERS DEMAND $25 RISE

Continued from Page 1, Column 6.

ever, have felt the "pull" of a rising scale elsewhere in drawing their men, especially to ambitious new organizations in the West.

The New York Philharmonic, founded cooperatively in 1842, has in the present century been on the more usual basis of a band employed by wealthy backers, of whom Mr. Mackay is the spokesman. Its directors have not told what they paid above receipts in recent years, but the successive absorption of the National Symphony, the City Symphony and the American Orchestral Society had the object of enlisting broader support for the work.

With the New York Symphony Mr. Flagler some years ago made the arrangement that the Board of Directors should guarantee certain deficits while he alone would underwrite the yearly deficit. He wiped out $250,000 of costs when Walter Damrosch took his men to European countries after the war, while their ordinary seasons, in addition to theirs, would be two coast hauls that summer.

Edward Bok, Alexander Van Rensselaer and others raised endowment funds for the Philadelphia Orchestra two years ago, when Mr. Bok's personal gift was quoted at $100,000, in addition to other sums incidental to the orchestra's expansion of its popular-price educational programs. George Eastman established the Rochester Orchestra and invited conductors from England as his guests.

Among other single-handed guarantors of large orchestras are Mrs. Charles P. Taft in Cincinnati, John D. Severance in Cleveland, Messrs. Murdock of Detroit and Hamill of Chicago, Albert L. Carpenter of Minneapolis and W. A. Clark, Jr., of Los Angeles. Both in San Francisco and St. Louis similar organizations are still maintained largely by subscription, increased from year to year by popular "drives" for funds.

When the backers of these orchestras and their business managers came to New York last Feb. 3 to discuss their problems, the question of deficits and endowments was foremost. It was brought to the attention of those present, according to a statement issued by Mr. Mackay's office after the meeting, "that the annual deficits of thirteen orchestras in the United States approximated $1,250,000, or an annual expenditure of not less than $3,000,000."

LEAGUE CALLS HINES ON RIVER PROBLEMS

Wartime Rail Head to Study Trade Stagnation on Danube and Rhine.

MAJOR SOMERVELL TO HELP

But Washington Has No Connection With New European Mission.

GENEVA, Jan. 19.—Walker D. Hines of New York has been appointed Director of the League of Nations Commission for Investigation into the Conditions of Navigation of the Danube and the Rhine, announcement was made today. The commission will suggest remedies for the stagnation in river trade and for the traffic difficulties which have arisen as the result of the creation of new frontiers by the various peace treaties.

Special to The New York Times.

WASHINGTON, Jan. 19.—Major Brehan B. Somervell, United States Army, assistant to the War Department's engineer for the First New York District, with headquarters at 39 Whitehall Street, New York City, has received leave of absence for five months to go abroad as the assistant of Walker D. Hines in the latter's duties for the League of Nations.

Major Gen. Harry Taylor, Chief of Engineers of the Army, stated tonight that Major Somervell is going abroad in a private capacity as an engineer. Mr. Hines asked that Major Somervell receive leave of absence to go as his assistant, selecting him not only because of his engineering ability but also because of his familiarity with navigation problems on European rivers, he having been Mr. Hines's assistant in the latter's mission relating to repartition of shipping on European rivers at the close of the war.

Announcement was made at Mr. Hines's office in this city, 124 Broad Street, yesterday that the former Wartime Director General of Railroads and arbitrator designated by President Wilson to decide questions relating to the repartition of shipping on the international rivers of Europe at the close of the war, had agreed to assume the direction of an investigation into the present condition of navigation on the Danube and Rhine for the Standing Advisory and Technical Committee for Communications and Transit of the League of Nations.

The announcement said:

"At the request of the League of Nations, Walker D. Hines of New York has agreed to assume the direction of an investigation into the present position of the navigation on the Danube and the Rhine, particularly from the commercial and administrative point of view. It is understood that the detailed investigation will be conducted by an assistant chosen by Mr. Hines. Mr. Hines's engagements in the United States will not permit of an extended absence in Europe and consequently he will make only a very brief trip to Europe in the Spring to inaugurate the work and will return during the Summer to study the results of the investigation and prepare his report.

"Mr. Hines is a lawyer whose practice is very largely concerned with transportation problems, and in addition he has had long experience with these problems in their practical aspects. At one time he was Vice President of the Louisville & Nashville Railroad Company and afterward was Chairman of the Board of Directors of the Atchison, Topeka & Santa Fe Railway Company."

Mr. Hines stated that his appointment was the result of negotiations begun four months ago when he received a cable message from Geneva asking him to undertake the projected survey. He replied that his law business rendered this impossible unless the field work was handled by an assistant. Yesterday he received word from the League of Nations that this arrangement would be agreeable.

The survey will be entirely personal, according to Mr. Hines. He could only surmise the problems he would best as he understood conditions of navigation had materially improved since he last studied them in 1922, but it was his expectation that the two chief difficulties would be the physical condition of the rivers, due to varying standards of maintenance in different nations, and economic considerations, such as tariffs, freights and legislation affecting traffic. He will start with Major Somervell early in April, to spend a week of preparatory work, and then will return to this country to resume his law practice. His Summer vacation would be spent in Europe, studying the findings of his assistant and preparing a report.

Aside from clerical assistants, the League of Nations will supply no personnel. Mr. Hines's understanding was that the League desired to inform itself simply as to conditions and discover whether there were any obstacles to navigation on the Rhine and Danube and whether these obstacles were physical, economic or political.

Mr. Hines emphasized that his undertaking was exclusively a personal one and that the United States Government had no part in the arrangement. He was contributing his services as a matter of public service, he said.

PHILIP KRAUTHOFF MISSING FROM SHIP

Passengers on Pan America Say Losses in Argentina Worried New Yorker.

When the Munson liner Pan America arrived yesterday from South American ports the surgeon reported that Philip Krauthoff, 37 years old, of 32 West Fifty-second Street, had been missing from the ship since Jan. 8, a day after she left Rio de Janeiro.

He boarded the vessel at Buenos Aires on Jan. 1 and when last seen was walking on the promenade deck on the night of Jan. 7. When a steward went to the cabin the next morning to call Mr. Krauthoff for breakfast and found his berth had not been occupied the vessel was searched but without result.

Some of the passengers Mr. Krauthoff had conversed with said that he had been despondent over heavy financial losses in Argentina. He left a suitcase, which was handed over to his lawyer, Norman Day of 49 Broadway, who declined to say anything except to admit that he had received a radio message from the ship seven days ago stating that his client had disappeared.

"All we know is that he disappeared," Mr. Day said. "We know nothing about any financial losses."

Mrs. L. C. Krauthoff of 32 West Fifty-fifth Street, mother of the missing man, when seen yesterday at the Hotel Ambassador, Atlantic City, said that she had no definite information of her son Philip having taken his life or of his meeting financial losses in Buenos Aires.

Wahabis Threaten Attack on Jeddah

LONDON, Jan. 19.—Official dispatches received today from the Hedjas state that a large force of the Wahabi tribesmen has concentrated just outside of Jeddah and an attack on the city is believed to be imminent. It was said that Jeddah was well defended by wire obstructions on the land side and that there were large forces of King Ali's troops in the city. A considerable quantity of gold formerly in the city is declared to have been removed. The British battleship Clematis is in the neighborhood.

For a 43-Room Hotel at Hamilton.

Colgate Inn, Inc., has engaged the J. G. White Engineering Corporation of this city to prepare plans for a 43-room hotel to be built at Hamilton, N. Y.

MODIFY ACCORD TEXT AT OUR REQUEST

Continued from Page 1, Column 3.

agreement submitted to the Parliaments. Quick calculation by the experts showed that deletion of the definite figure did not really affect the plan anyway, and the allied Ministers unanimously decided that the figure should be dropped out rather than that the whole distribution plan should be subjected to possible delays and even rejection.

This change of opinion was not the only one expressed by the American delegation during the course of the negotiations. At the beginning it was the general opinion that it would be the wisest course that the American signature should be attached only to that part of the agreement dealing with the American claim. Later it became evident that unless it was included in the whole plan, there were several chances that the claim might be lost sight of. When this was made clear by the attitude of the British delegation, it was urged on Washington that the best course was incorporation of the American claim in the general plan and signature of the whole.

Surprised by Senators' Attitude.

French official opinion has been greatly surprised by threatened criticism in the American Senate. Here it is recognized, as it apparently is not elsewhere, that reparations are no longer a political issue nor a political question. It was the principal object of the Dawes expert inquiry to take the whole discussion out of politics and place it on an economic footing.

The agreement which the Germans voluntarily signed in London last July was not a political agreement. Their signature merely signified their assent to the financial and economic plan which had been evolved largely by American citizens for a settlement of the political question of reparations. Even less, in French opinion, is the distribution of the proceeds of the Dawes plan a political matter. In no case do they see it as an entanglement of the United States in European affairs. Certainly between the signing by Mr. Kellogg of the distribution agreement and the active participation of American bankers and public in the flotation of the initial loan to Germany and the purchase of railroad bonds they can see no difference whatever. It is to them as great a commitment of the American Government that American citizens should be involved for millions of dollars in the successful working of the plan as it is that it should share to so small an amount as 2¼ per cent. in the plan's production.

It is pointed out that if Germany defaults or a new war breaks out it will not be the 2¼ per cent. share of the United States which will matter so much as the enormous investment which American financial interests have already made and are prepared to make in the working of the plan. To say there is no possibility of "entanglement" of the Government when millions of dollars of American money are invested in the plan and that there is "entanglement" because American taxpayers will share the benefits of its successful working is a splitting of hairs, the French say, which they, accustomed to think of the Government as the protector of their interests and not as a separate organization, fail utterly to understand.

TIFFANY & CO.
FIFTH AVENUE & 37TH STREET

PEARLS FOR ADDITIONS TO NECKLACES

R. H. Macy & Co.
34TH ST. & BROADWAY Inc. NEW YORK CITY.

Narrow Ruffled Ribbon

Trims the Newest Paris Frocks!

ROWS on rows of tiny ruffles, sometimes ombre-shaded—or tiny ribbon posies to bloom on dainty hand-made frocks.

Sheer pastel-tinted voile or georgette makes the models, and they follow the new mode for exquisite hand-work in fine embroidery and hand-drawn patterns.

Such — fresh as a Spring breeze—are the newest frocks that Paris sends to Macy's for Spring or Southland!

For Miss and Matron $44.75 to $84.75

MACY'S—*Third Floor, East Building.*

Use Escalator

Announcing
New Life Insurance Service
Telephone—Hanover 7660

ALEX. SAUNDERS
One of the best informed underwriters in New York; has created some of the biggest personal, business and group Life insurance in the past 25 years.

FRED BLOCK
Until recently a member of the firm of Goldsmith & Block, for more than twenty years successfully engaged in the leaf tobacco business.

RICHARD BRYCE
The well-known Sales Manager and Insurance expert

SAUNDERS, BLOCK & BRYCE, INC. 48 WALL ST. LIFE AND BUSINESS INSURANCE

You Can't Sleep Both Night and Day!

If you are asleep in the daytime when you make your investments you can't expect to sleep nights. Every investor must be awake at least part of every 24 hours. Either he must keep awake by day or lie awake by night.

There is rest and peace of mind in 5½% PRUDENCE-BONDS, because in addition to being secured by safety first mortgages on income-earning properties, every dollar of your income and your principal is *guaranteed!*

Mail the Coupon for Booklet

OFFICES OPEN MONDAYS UNTIL 9 P. M.

The PRUDENCE COMPANY, Inc.
UNDER THE SUPERVISION OF N. Y. STATE BANKING DEPT.

331 MADISON AVE., at 43d St., NEW YORK
162 REMSEN STREET, BROOKLYN

CAPITAL, SURPLUS AND RESERVES OVER $2,000,000

DENOMINATIONS, $100 - $500 - $1000

THE PRUDENCE COMPANY, Inc. 331 Madison Ave., N. Y.
Gentlemen: Without obligation on my part please send booklet "Prudence Bonds Provide a Guaranteed Monthly Income."
Name
Address

THE OPEN SEASAME

The only open seasame to this Company's business in building materials is VALUE. We recognize no influence but quality, and no "pull" but price. And if we appear unduly insistent upon these points, it is because we are the stewards, not the Owners, of the monies we spend.

THOMPSON-STARRETT COMPANY
Building Construction

Two Women Met.

Said One,

"I'm shopping for beds. Ours look badly and are so uncomfortable.

Said the Other,

"Don't shop. Go straight to *Hall's.* Why! I wouldn't have any other bed in my house. *Hall's Beds* are the loveliest I've ever seen, and you won't know real comfort until you've slept on a *Hall* box spring and pure horse hair mattress. You don't pay a bit more, either. *Hall's!* Why, right off Fifth Avenue, at 25 West 45th Street, New York City."

SHASTA WATER

MT. SHASTA
the source of supply
CALIFORNIA'S NATURALLY-CARBONATED MINERAL—WATER
FOR SALE BY
CHARLES & CO.
VANDERBILT AVE. & 45TH ST.
NEW YORK CITY
WHOLESALE AND RETAIL
AND ALL LEADING GROCERS

SERVICE (IF) REAL ESTATE SERVICE

Above the Average

This is an experienced and exceptional organization giving professional advice and service in buying, selling and managing real estate.

THOENS & FLAUNLACHER, Inc.
REAL ESTATE
25 W. 33rd St. Tel. Penn. 3700

SERVICE REAL ESTATE SERVICE

COFFEE
For any Age at any Hour

Kaffee Hag is pure coffee minus the caffeine. It is an exquisite blend. All the flavor and aroma are intact. We simply remove a tasteless drug, the source of coffee's harm. You can drink Kaffee Hag and sleep. Children may enjoy it. Anyone may drink it to the heart's content without a thought of harm. The quick bracing effects remain.

Send for free ten-cup test package.

KAFFEE HAG CORPORATION
1533 Davenport Ave., Cleveland, Ohio

A Constructive Suggestion for Thrift Week

Start a savings account in the

Greenwich Savings Bank

Broadway at 36th St.

Branch
Sixth Ave. Cor. 16th St.

Interest Credited Quarterly

Order The Times in Advance

Order The New York Times, daily or Sunday, from a newsdealer in advance. Unsold copies are not returnable, so newsdealers avoid loss, filling only their bare requirements, sometimes resulting in disappointment to customers.

'MA' FERGUSON WILL TAKE OFFICE TODAY

Texas Executive Will Make Brief Good-Will Speech, but May Take "Shot" at the Klan.

VANGUARD REACHES AUSTIN

Gov. Neff, as Last Official Act, Accepts for State the Whitney Warren Cowboy Statue.

Special to The New York Times.

AUSTIN, Texas, Jan. 19.—Texas is ready to inaugurate Mrs. Myriam Amanda Ferguson as her first woman Governor. From all parts of the State the people are coming and every indication is that tomorrow will be one of the big days in Texas history.

The balloon men, the "Me for Ma" and the "Hurrah for Governor Ma!" ribbon venders, the peddlers of brass medals carrying Mrs. Ferguson's picture and the flag men made their appearance this morning. The advance bands are here. Tonight Austin is beginning to look like a big city in the theatre hours.

Just where Austin will put all the 100,000 who are expected to be in the city tomorrow morning is a puzzle. The weather is perfect and the hard surface roads that connect Austin with San Antonio, Dallas, Fort Worth and other Texas centres are in splendid shape. The snow is a foot deep in Northern Texas, but it is May in the capital city.

The Chamber of the House of Representatives will be the scene of the induction, and it is expected that Governor Neff will present Mrs. Ferguson as his successor at about 12:30, when Chief Justice Cureton of the Supreme Court of Texas will administer the oath of office.

Expected to Hit at Klan.

Immediately thereafter Mrs. Ferguson will deliver her inaugural address. It will not be long, probably not more than 700 or 800 words. It will not indicate the policies of the new Governor. It will be a message of good-will, but no one will be much surprised if it contains a few telling sentences aimed at the Ku Klux Klan, the dethroning of which as a political power in Texas was the issue on which Mrs. Ferguson was carried to victory.

Since her arrival in Austin last Friday Mrs. Ferguson has remained in seclusion at the home of her daughter, Mrs. Ernest Nalle. Not once has she shown herself in public since her arrival.

She will arrive at the Capitol a few minutes before noon tomorrow and will go at once to the Governor's office, where she will be received by the retiring Governor. Promptly at the stroke of 12 she will enter the House of Representatives.

The exercises there will last about an hour and then the crowds outside will have their chance to hurrah for "Her Excellency the Governor of Texas," who will make at least five public appearances in the course of the afternoon and evening. She will hold a public reception at the Capitol and in the evening will lead the grand march at three inaugural balls, and she has let it be known that she has no objection whatever to the dances lasting all night.

A three-inch gun on the Capitol steps will salute the outgoing and incoming Executives. Immediately after the ceremony, the Legislature will adjourn till the next day to prepare for the festivities.

May Appoint Several Women.

Mrs. Ferguson will not tackle her big job in earnest until Wednesday morning, when she will send her first message to the Legislature. This message, which will be quite long, will disclose her policies in detail. She is also expected to announce a number of important appointments on Wednesday, and it is reported that they include several women.

The only function today was the presentation to the State of Texas of the Constance Whitney Warren statue of the American cowboy. The statue is the gift of George Henry Warren of New York, who gave it to Texas as a memorial to "The Immortal Pioneer of the Plains."

A picture of the statue appeared in the rotogravure section of THE NEW YORK TIMES two weeks ago.

Charles Cason, Vice President of the Chemical National Bank of New York, represented Mr. Warren at the ceremonies today and made the speech of presentation. Governor Neff accepted it on behalf of Texas. Mrs. Ferguson was not present. It was said that she took the position that it was Governor Neff's last day and for that reason she refused to share the limelight of the occasion with him.

Tribute to Texas Cowboys.

"There is not another place where the statue of a cowboy can with such fitness and such propriety be placed," said Mr. Cason.

"Texas was the cowboy's home, and the very name 'cowboy' brings to every American's mind the name of Texas with all her glorious traditions and romance of the endless ranges.

"We should never forget the cowboy. He was unselfish and he was unafraid, and he charted upon unknown prairies the boundaries and pathways for a virile and vigorous civilization. He was a pioneer, a hero, a forerunner and a builder of an empire."

Mr. Cason said that Miss Warren, the sculptress, whose home is in Paris, hoped to be present, as had also her father. The former was unable, however, to leave Paris at this time, while the infirmities of age made the long journey inadvisable for Mr. Warren.

The statue, when exhibited at the Paris Salon des Artistes, was voted honorable mention. Some months ago it was brought to the United States and Mr. Warren decided that it should go to a plains State, and Texas, being the first home of the American cowboy, was chosen for the honor. It stands near the main entrance of the Capitol.

6 MANILA DESTROYERS RUSHED TO SHANGHAI

Will Join 12 American Warships on Guard There—Telegraph Wires Into City Are Cut.

MANILA, Jan. 19 (Associated Press).—Six United States destroyers, comprising Division 45, left here today for Shanghai, where factional leaders and military Governors were contesting for possession of that city. With the arrival of the ships which cleared today, the American Navy will have twelve destroyers off Shanghai.

SHANGHAI, Jan. 19 (Associated Press).—The telegraph wires have been cut and the Chinese telegraph companies are not accepting messages.

Twelve thousand of Chang Tuen-ming's troops, who had been interned in the International Settlement here following Chang's defeat at the hands of Chi Hsieh-yuan, have embarked for the Tsing-tao district, where they will probably be disbanded.

It is feared that Chi Hsieh-yuan, who supported the recently ousted Peking Government, will shortly be defeated by the "Pacification Commissioner," Lu Yung-hsiang, leaving the two foreign settlements again endangered by routed troops.

The presence of a brigade of Russians with Lu Yung-hsiang is also expected to complicate the situation.

FAREWELL TO PROF. BAKER.

Associates Honor Departing Head of Harvard Drama School.

Special to The New York Times.

CAMBRIDGE, Jan. 19.—Former students and associates united this evening in giving a farewell party to George P. Baker, Professor of Dramatic Literature, whose future efforts, after thirty-six years at Harvard, will be given to the advancement of the drama at Yale. There was an informal luncheon at the Oakley Country Club, attended mainly by the committee in charge of the reception and those persons who were to speak at the reception in Agassiz Theatre at Radcliffe College. Both affairs were private.

The Crimson, the undergraduate daily, used an "In Memoriam" notice in its edition today, offering "condolences" to The 47 Workshop for losing its founder. The notice, which headed the editorial column and was encased in heavy black lines, appeared to be in bad taste to some, while others heartily approved it.

The college daily has steadily fought the Baker issue with the Corporation, asserting that the tendency to disregard the professor's requests was responsible for him leaving his alma mater for Yale.

Dean Lebaron R. Briggs presided at the reception and during the evening presented the departing professor with a purse containing several hundred dollars to purchase books for his library.

Among the speakers were J. M. Brown of The Theatre Arts Monthly; Miss Agnes Morgan, director, and Miss Dorothy Sands, actress, of the Neighborhood Playhouse in New York City; Judge F. T. Hammond of this State; R. E. Jones, one of the directors of the Provincetown Theatre, and several others.

Professor Baker made a fitting response.

CANADIAN FIRES KILL EIGHT.

Two Die in Cochrane (Ont.) Hotel—Mother and Five Burned in Home.

COCHRANE, Ontario, Jan. 19.—Two guests at the Canada Hotel were burned to death early today when the building was destroyed by fire.

The victims were Edmund Hacquet, 22, and Ernest Frechette, 25, both of whom lived near here. George Demers, a mechanic, was badly burned.

While the firemen were fighting the flames word was received here that the wife and five small children of N. Bedour, a homesteader, lost their lives in a fire which burned the Bedour cabin, near Cochrane, last Friday night.

An overheated stove set close to the beds apparently caused the fire. Bedour escaped and, although severely burned, walked barefooted through the snow to the nearest neighbor, where help was obtained. The temperature was 20 below.

To Join New York University.

Special to The New York Times.

BALTIMORE, Jan. 19.—Dr. Charles C. Thach, Associate Professor of History and Police Science at Johns Hopkins University, will resign at the end of the term to join New York University as Assistant Professor of Political Science. He won his Ph. D. in 1922.

SECRET TRAIN TRIP NOW FOR CHAPMAN

Continued from Page 1, Column 6.

credit for everything that happens," he said with a wan smile.

"Will you say anything about where you have been since you got away from Atlanta?"

He shook his head.

"How did you ever get over those walls at Atlanta?"

He shook his head.

The $4,963 that Chapman had when arrested in Muncie is held there. He had only a suitcase filled with clothing when admitted to the jail. When arrested he had a small mustache, but this was shaved off after he reached the jail.

The prisoner apparently was feeling the effects of the wounds received when he made his first unsuccessful effort to escape from prison.

The arrest is regarded by Federal authorities as one of the most important in years. He has been hiding in Muncie for four months, and his hiding place has baffled Government men, although they knew he was somewhere in the city. He formerly paid attention to an Indian girl of a rather widely known family, who now is said to be in San Francisco.

During his hiding in Muncie, Government agents say, he has been a member of what is known there as "the highbrow gang." Chapman has a reputation for working among stockbrokers, and is said to be an adept confidence man.

Look for His Loot in Muncie.

Special to The New York Times.

MUNCIE, Ind., Jan. 19.—Federal officers and Muncie police say that Gerald Chapman used Muncie as his headquarters for the distribution of loot gained from mail robberies and from other crimes. He is said to have a safety deposit box in Muncie under an assumed name, but if so it is denied by the banks.

It is known that many bonds have been disposed of by him, or presumably by those cooperating with him, to Muncie residents and that one man here, whose name was not given, stands to lose heavily, although an innocent purchaser, through buying stolen securities from Chapman's agents.

Special to The New York Times.

ATLANTA, Ga., Jan. 19.—Three guards from the Atlanta Federal Prison left that institution tonight for Bridgeport, Conn., where they will take charge of Gerald Chapman, leader of the gang which obtained $1,000,000 in the Leonard Street mail robbery in New York City in 1921. They will bring him back to Atlanta.

News of the capture was received with exultation by the prison officials. So many such reports have proved false since his escape nearly two years ago that the officials were skeptical at first. T. B. White, Acting Warden, said that his men probably would be back in Atlanta with their prisoner by Thursday.

Mrs. C. P. Goree, wife of the Assistant Federal Attorney here, was Chapman's special nurse in the Athens (Ga.) Hospital, from which he finally escaped after several efforts. She was married to Mr. Goree after that.

"I am glad he was captured because he was so smart," Mrs. Gores said tonight. "But I have to say for him that he was a perfect gentleman while I was nursing him in the Athens Hospital. I don't know that I have ever attended any one who had more perfect manners or who treated me with greater courtesy."

Connecticut to Fight for Prisoner.

Special to The New York Times.

HARTFORD, Conn., Jan. 19.—Gerald Chapman, the notorious bandit held in Indianapolis, will be brought here if the Connecticut authorities have to appeal to President Coolidge to have the Federal officials relinquish their claim to him as an escaped prisoner from the Atlanta penitentiary, State's Attorney Alcorn declared today.

Chapman is charged with the murder of Patrolman Skelly at New Britain, Oct. 22.

After sending telegrams to Attorney General Stone and to the Federal authorities in Indiana today, State's Attorney Alcorn arranged for a special term of the Superior Court before Judge G. E. Hinman tomorrow forenoon, at which a Grand Jury will be impaneled. A true bill for first degree murder is expected from the Grand Jury, and the warrant has already been drafted charging that Chapman killed Patrolman Skelly.

Among the witnesses tomorrow will be Chapman's alleged accomplice in the New Britain burglary and murder, Walter Shean of Springfield, Mass., who was caught on the street just before Skelly was shot.

Word received here tonight from Indiana implied that Chapman would be taken back to Atlanta immediately and that the Federal Government would have him finish his sentence of twenty-five years before he would be turned over to the authorities here. Mr. Alcorn is prepared to protest any delay of this nature and will argue that Chapman should be tried at once and the New Britain charges disposed of before the prisoner finishes his Atlanta sentence.

RUSSEKS
An Institution of Paris Fashion
At 56th Street
FIFTH AVENUE
PLAZA 5200

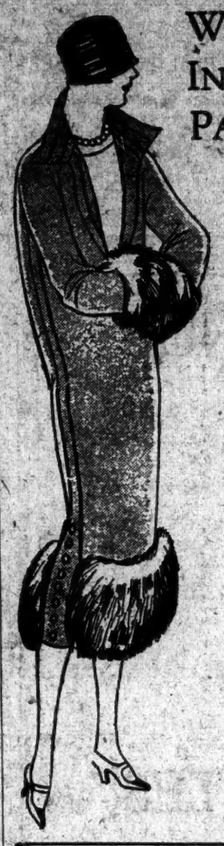

WHEN EAST MET WEST IN THIS PARIS-INSPIRED COAT

The Kasha of Paris favor, fluffy fur from the Far East, the inspired idea of a Paris artist—and *voila!* this chic new coat for spring had been achieved. Of course, it was Paris who dictated that the fur should be used only on the front and back.

In Exquisite Pastel Colorings

$125

NEW SPRING COATS
To wear at Palm Beach immediately or in New York on the first balmy day
$50 to $185

RUSSEKS—Fourth Floor

RUSSEKS
An Institution of Paris Fashion
FIFTH AVENUE

IN DOVE-LIKE GRAY A NEW TAILLEUR BESPEAKS THE SPRING

Expressed in terms of soft wool homespun; a trim and boyish air—there, in a nutshell, is this smart new suit. Double breasted,—thanks to our recent royal visitor—and quite severely tailored throughout.

Sizes for Madame and Mademoiselle

$39.50

Other NEW SPRING TAILLEURS
$50 to $185

RUSSEKS—Fourth Floor

MIAMI PALM BEACH PARIS

Jay-Thorpe INC
57TH STREET WEST

announces

FELT HATS FROM PARIS

From the collection of French hats that we have just received we have chosen to copy, several of the successes of the Paris midseason. They are from such houses as

Reboux LeMonnier and *Agnes*

and have been reproduced in the colors Paris favors; blonde, wood and black as well as the pastel tones.

15.00

Three head sizes, bob, medium and large

Help Build New York's Great Cathedral

B. Altman & Co.

The January Sale of ORIENTAL RUGS

offers an excellent opportunity to secure dependable rugs, in artistic designs and colorings

at very moderate prices

Asia Minor Rugs, 3x4½ feet	$27.00
Persian and Turkish Rugs, 3x5 feet	19.50
Persian Rugs, 3½x6 feet	38.00
Caucasian Rugs, 4x8 feet	58.00
Persian and Chinese Rugs, 9x12 feet	390.00

And a group of

Extra-large Carpets from Persia

$685.00

(Department on Fifth Floor)

Madison Avenue - Fifth Avenue, New York
Thirty-fourth Street Thirty-fifth Street
AIR MAIL SERVICE

Help Build New York's Great Cathedral

B. Altman & Co.

Satin Gowns

made to special order

$145.00

Import and Special Order Salon

(Third Floor)

Madison Avenue - Fifth Avenue, New York
Thirty-fourth Street Thirty-fifth Street
AIR MAIL SERVICE

PRIEST SAW POLICE AT BOOTLEG LANDING

Father Bennett Says He Also Recognized Weehawken Committeeman Stearns on Pier.

COULDN'T IDENTIFY GRIFFIN

Clergyman Says Bootleggers Offered Him Money and Liquor.

Father George F. Bennett, pastor of St. Lawrence's Roman Catholic Church, Weehawken, testified at the opening of the bootleg conspiracy trials before Judge Charles M. Egan and a jury in the Hudson County Court of Quarter Sessions in Jersey City yesterday, and was not able to indentify William F. Griffin, alleged manager of the liquor-running syndicate, as the Griffin who attempted to bribe him not to tell of the landing of a cargo of liquor on the Baldwin Avenue pier on Sept. 4.

At the request of Colonel George T. Vickers, Special Prosecutor, Father Bennett looked closely at each of the twelve men indicted for conspiracy to violate the New Jersey State prohibition enforcement measure. The priest regarded Griffin, and he shook his head. "No," he said, "the man I saw was thick-set and dark hair."

Father Bennett identified Harry J. Stearns, Chairman of the Weehawken Police Committee, and Patrolmen Fred Vollmer and John McMahon of the Weehakwen police as having been on the pier. The other defendants placed on trial were Captain Charles McNamee of the Hudson County Boulevard Police; Lieutenant Charles Kelling and Patrolmen Philip McNulty, Louis Grunewald, Joseph Hennessy, Edward Lewis, John Fisher and Joseph Daly of Weehawken. The trial of Police Captain John Dillon and Lieutenant Edward Kirk, accused of nonfeasance in a separate indictment, will follow immediately.

Jury Quickly Chosen

It took but forty-five minutes to select a jury from the regular panel. After reading the indictment, Colonel Vickers said, "I am going to prove that Griffin and these policemen were engaged on a large scale in bringing through Weehawken Township and other municipalities, contraband shipments of liquor."

Father Bennett, whose revelations formed a part of the basis for the indictments, said that he met Stearns after a block dance in Weehawken on the night of Sept. 3 and that Stearns drove him home and left him about 1.25 A. M. Soon afterward John Dorsey and Charles Kirk rang his doorbell, the priest said, and he answered, thinking it a sick call.

"'Father, the boat's in,'" Dorsey said to me, Father Bennett testified. "'Won't you come down and see it?' I dressed and went out with them. We went down to the foot of Baldwin Avenue and Dorsey gave me a flashlight when we walked in the darkness across the railroad tracks. I didn't turn it on for fear of alarming the bootleggers.

"We walked to within 200 feet of a boat at the dock and against the white paint of a shanty I saw a man crouching as though he were trying to hide. I turned my flashlight on him and it was Officer McMahon. 'Johnny, come along; you've got a gun and I haven't,' I said. He came but when we were within a few feet of the boat he was no longer with me.

Priest Recognizes Policeman

"I saw a group of about twenty men, some of them unloading cases from the boat. I turned on my flashlight and a man who was named to me as Griffin approached and said, 'I know why you're here—to get Stearns.' I said, 'No, I have no such purpose. I'm here to get the gang.' The man left me and I walked to within twenty feet of the nearest motor truck—there were many—and turned on my flashlight. I saw a uniformed policeman. 'It was Officer Vollmer. I told him he had no reason to fear me as I was simply there to get a close-up of bootleg activities. I seldom take anything on faith except articles of religion.

"Then the man who I understood to be Griffin rejoined me. He drew a roll of bills from his pocket and said: 'Here, Father!' I refused to take his money and told him there wasn't enough of it in the world to buy me. 'How about whisky, Father?' Griffin asked, and again I refused. Then another man with him offered me champagne. Then Father Bennett said to Colonel Vickers, 'I wish the dramatics could be left out, if possible.'

"We'll make every effort to minimize them," Colonel Vickers replied.

"There were about twenty men there, and five of them were unloading cases from the boat," the priest went on. "I flashed my light on the craft and saw the name Dorothy.' A man coming down the gangplank ordered me to take my flashlight away, and I said: 'I'll take it away only to put my fist in your face.'

Drove Home With Stearns.

"To be honest, I was having a lot of pleasure out of the whole thing. Griffin offered me money again, and I refused to take it. Then a voice said: 'Hello, Father,' and I turned and saw Stearns, who asked me to go home in his car, so I did. I couldn't sleep and sat down and pondered over the adventure."

It was at this point that Father Bennett was asked if he could identify the Griffin in the courtroom as the man who offered him money on the pier.

On cross-examination by George E. Cutley, counsel for the defense, Father Bennett said that he had not taken a revolver with him.

"I was not afraid of being 'bumped off,' but I know that bootleggers do bump men off," said he.

Thomas Heagney, who with Dorsey signed an affidavit upon which the indictments were partly based, told of visiting the Baldwin Avenue pier with Dorsey on the morning of Aug. 27 and of seeing a number of motor trucks and half a dozen policemen. He recognized a Captain John Dillon and Patrolman Vollmer, he said. He declared that the police would not permit them to approach and that they left, returning the following morning, when they saw nine motor trucks there.

On this occasion Heagney said he recognized Patrolmen Vollmer, Grunewald, Lewis and Hennessy on the pier. When Dorsey demanded that Lewis seize the motor trucks, Heagney said the policeman answered, "Come on; be a good fellow and get to work!" Heagney said he told Lewis he "didn't want to get on the payroll." He was offered $10 and a bottle of liquor for each night that he would come to the pier, he testified. Heagney declared that he and Dorsey went to Weehawken Police Headquarters and told Lieutenant Kelling what they had seen and that they wanted to enter a complaint.

Ordered Out of the Police Station.

"You can't make it here," he quoted Kelling as saying. "Get to hell out of here!"

Heagney then told of leaving the police station in his automobile and of having a stranger jump on the running board and point a revolver at him.

"When we got to Baldwin Avenue we saw half a dozen uniformed policemen and they searched us," he said. "Then four other men, not in uniform, marched us to the end of the pier with our hands in the air. We were three feet from the edge when Dorsey said, 'You'll pay for this, Griffin,' and Griffin called out, 'No rough stuff, boys!' They marched us back and a couple of gunmen came over and beat us both up. I recognized Vollmer, Hennessy, Lewis and Captain McNamee."

Dorsey, the next witness, told substantially the same story and was positive in his identification of William F. Griffin, the defendant, as being the man on the pier.

"He saved our lives, and I don't forget the face of such a man very quickly," Dorsey said.

"Then you feel very kindly toward him," McCutley asked.

"Well, not kindly because I think—" Dorsey stopped without revealing what his thoughts were.

Charles D. Kirk told of going to the pier with Father Bennett and said that Griffin threatened him and offered him $10,000 if he would "be a good fellow" and persuade Dorsey and Heagney to lay off making trouble." Kirk testified Griffin offered to contribute to his campaign fund in a fight for the Town Council against Stearns, and to give him $50 a night to be at the pier when ships arrived and $10 for every case he assisted in handling.

"I learned from Griffin," said the witness, "that he was paying Stearns and the rest of the rotten politicians in Weehawken. He told me he paid $100 for the first 200 cases and $1 for each additional case transported through Weehawken.

Captain Oscar Vintze, of the Coast Guard Cutter Manhattan, testified to the seizure of the Dorothy in the lower bay. He said he was unable to identify any of the defendants.

Thomas Carroll, Town Clerk of Weehawken, read the oaths of office of Stearns and the indicted policemen. When he referred to Stearns as Chairman of the Police Committee, Mr. Cutley said that the defense denied that he had that post.

The trial will continue at 10 o'clock today.

BREWERS DENY GUILT.

Bail for New Jersey Liquor Defendants Is Fixed at $5,000 Each.

Isidore Rapaport of Brooklyn, Nathan Levy and Meyer Siegel of Newark and Peter Hauck & Co., a firm operating a brewery in Harrison, pleaded not guilty yesterday before Federal Judge Runyon in Newark to an indictment charging conspiracy to manufacture, possess and illegally transport illegal beer.

Bail was fixed at $5,000 each. William Hobby of Mount Vernon, N. Y., the fourth individual indicted last Tuesday by the Federal Grand Jury, did not appear.

MANY PAY TRIBUTE TO POE.

Poet's Birth Anniversary Is Celebrated at the Museum of Art.

The anniversary of the birth of Edgar Allan Poe was celebrated yesterday by the Edgar Allan Poe Society at a ceremony held at the tablet to the poet in the Metropolitan Museum of Art. The speakers included representatives of literature and art from several countries. Dr. Vladimir Greaves, as the representative of Russia, declared that Poe was regarded in that country as on the same plane as the great Russian literary artists.

"Poe belongs to the whole world," said Philippe Perier, French Vice Consul. "He belonged to France even before America, for his artistic temperament, his love of the 'vie de bohème' made him misunderstood in his native land. The United States is a country of achievement, of enterprise, but it is hard for an artist to live here, especially if, like Poe, he has certain foibles, which, though they are characteristic of Americans, are nevertheless looked upon askance. In the French poet Baudelaire he found appreciation and understanding."

Professor John Erskine of Columbia said: "It is not only in America that beauty is rare. It is true the world over, unfortunately. And I writhe whenever I hear the oft-repeated legend of Poe's being appreciated only in France. If it is true that many Americans of his time looked askance at him, it is also true that the French in general regarded Baudelaire in the same way. The essential thing is that he turned words into an uncanny and ethereal beauty."

Other speakers included John Drew, who placed a wreath on the memorial tablet in the name of the theatrical profession; Dr. de la Jarrie, President of the French Institute; Dr. Thomas O. Mabbatt, Mrs. Alberta Gallatin Childe, President of the Poe Society, and Edwin Markham.

COURT DISMISSES VERDICT.

Four Now Face Perjury Charge In Suit Against Interboro.

Justice Delehanty in the Supreme Court dismissed yesterday the judgment of a jury in his court several months ago awarding $2,500 and costs to Mrs. Rose Zamsky of 3,917 Poplar Street, Philadelphia, and for the first time it became known that Mrs. Zamsky, her husband, Abraham, and Mr. and Mrs. Meyer Kaiser of 1,546 St. John's Place, Brooklyn, had been indicted on perjury charges in connection with their testimony at the trial. The verdict was against the Interborough Rapid Transit Company on Mrs. Zamsky's complaint that she had injured one of her legs when she slipped between the platform of the station at 147th Street, in the Bronx, and a train.

Mrs. Zamsky was corroborated in her version of the accident by her husband and the Kaisers. All of the witnesses denied, however, that the Zamskys were related to either Kaiser or his wife. The Kaisers swore that they "just happened" to be at the station when the accident happened. When Mrs. Kaiser was testifying Justice Delehanty became attracted by her resemblance to Mrs. Zamsky. He called both women before him, but they declared that they were not related. Their husbands corroborated these declarations.

An investigation followed the jury's award. It was said yesterday that evidence had been produced that Mrs. Zamsky and Mrs. Kaiser were sisters, and this caused Justice Delehanty to dismiss the judgment. Zamsky was said to be a wealthy Philadelphia manufacturer.

HELD FOR DYNAMITING DAM.

Prisoner at Marion (Va.) Denies Causing Disaster That Killed 19.

BRISTOL, Va., Jan. 19.—Roy Patrick, 27 years old, is held without bail in the Smythe County Jail at Marion on a charge of having dynamited the dam at Saltville, Christmas eve, causing the death of nineteen persons and a heavy damage to property. He reiterated his innocence of the charge today and maintained that he will be able to prove an alibi.

The authorities say they have evidence that Patrick planted several sticks of dynamite under the dam to dislodge the mountain of lime muck that swept down the Holstein River Valley nearby and snuffed out the lives of residents as they were preparing for the Christmas holiday. Patrick was disgruntled, according to the authorities, and made threats against the Mathieson Alkali Works, owners of the dam, because he could not obtain employment there. The prisoner is being carefully guarded on the second floor of the jail.

SAY OYSTER TRADE IS HURT.

Maryland Dealers Declare 5,000 Out of Work Because of Scare.

BALTIMORE, Jan. 19.—The serious situation in the oyster industry of Maryland, due to reports that the bivalve was responsible for an outbreak of typhoid fever at Chicago, was discussed at a conference here today between Governor Ritchie, Conservation Commissioner Earle and representatives of the industry.

Oystermen reported 200 oyster boats tied up at Cambridge and packing houses, there, at Crisfield and other points closed, with approximately 5,000 persons engaged in various phases of the industry idle.

Commissioner Earle said reports from Virginia indicated a similar condition in that State.

So far, it was asserted, health officials have given Maryland oysters a clean bill of health.

SAILOR CAUGHT HERE FOR KILLING ON SHIP

Accused by Canadian Police of Slaying a Father and Son Near Vancouver.

GANG RAIDED LIQUOR CRAFT

Overpowered Owners, Tied Them to Anchor Chain and Threw Them Overboard.

A story of a brutal murder by liquor pirates was revealed yesterday when a Canadian Police Inspector requested the extradition of a sailor whom he had found in a lodging house here and charged with the crime. The Inspector, William R. Dunwoodie, said the prisoner, Owen B. Baker, is wanted in British Columbia, with another man, for tying a father and his son to an anchor chain and dropping them over the side of a ship.

The crime occurred on September 15, Dunwoodie said yesterday. That evening the Beryl G., an auxiliary schooner, was lying off Sidney Island, Vancouver, when men boarded her and demanded her cargo of 300 cases of whiskey. William J. Gills, master of the vessel, and his son, William J. Gills Jr., opened fire but were overpowered and tied to the anchor chain in such a way that when the anchor was dropped they were half in and half out of the water.

As the liquor pirates were busy with the cargo the moans of the two men on the anchor chain frightened them and the anchor was hoisted. Father and son were tied lower down the chain and then thrown overboard once more.

Completing the work of transferring the cargo of liquor, Inspector Dunwoodie said, the pirates pulled up the anchor and were startled to find the bodies were gone. They started up the engine of the Beryl G., abandoned her and let her loose while they made off.

Next morning, fishermen seeing the schooner apparently not on any course, boarded her and found bloodstains, broken bottles and flattened bullets. They brought her into the nearest port and turned her over to the police.

Inspector Dunwoodie of the Provincial Police began an investigation that brought his East. Last week he arrived in New York and registered at the Hotel Pennsylvania. He began a search of sailors' boarding houses and finally found Baker. He has engaged Edward M. Lockwood, an attorney of 66 Broadway, to look after the legal end of the case for the British Columbia authorities. United States Commissioner Hitchcock set Jan. 28 for a hearing on the extradition warrant.

WANTS REAL BOOTLEGGERS.

Federal Judge Says Time Is Wasted on Petty Offenders.

"An endless chain of petty offenders" was the description given to more than 100 liquor case defendants yesterday by Federal Judge Runyon in Newark before he suggested to prohibition agents that they should not waste so much time on minor offenders. Judge Runyon fined Emory Winston, 338 Orange Street, Newark, $1 on a charge of illegal possession of liquor. Then Judge Runyon said:

"I don't think we are getting anywhere toward enforcement of the prohibition law, which must be upheld. We seem to have here today an endless chain of petty offenders. I don't think you are the type of people we ought to get. It would seem to me that the prohibition agents should exercise their powers in the apprehension of persons involved in more serious offenses against the prohibition law."

United States Commissioner Stanton in Hoboken, N. J., held Captain St. Clair Tanner and six men of the crew of the British schooner Pataras for the Federal Grand Jury yesterday on charges of conspiracy. The Captain and crew of the schooner were arrested on Dec. 22 thirty miles offshore. They were alleged to have been furnishing liquor to a rum-runner. Commissioner Stanton held Captain Tanner in $1,500 and the crew in $1,000 bail each.

Asylum Inmate Killed in Mop Fight.

MILWAUKEE, Jan. 19.—Two inmates of the hospital for the insane at Wauwatosa, a suburb, fought with heavy mops yesterday until one was killed. The victim was John Kuehn, 57, who died a man of mystery. Albert Joe, the victor, was subdued by guards.

COLGATE UNIVERSITY GETS $400,000 MORE

Austen Colgate Donates a New Building—Alumni Fund Is Now $945,000.

Special to The New York Times.

HAMILTON, N. Y., Jan. 19.—A new $400,000 building has been given to Colgate University by Austen Colgate of Orange, N. J., a member of the firm of Colgate & Co. and for many years a trustee of the university, according to the announcement made to the student body today by President George B. Cutten.

The proposed building will be either a dormitory or a recitation hall, depending on the decision of the Board of Trustees.

The new structure will be named after the Rev. William M. Lawrence, D. D., of the Class of 1870, a former trustee of the university and now on the Faculty of Colgate Theological Seminary. Dr. Cutten stated that construction work would begin as soon as the weather permits and that the cornerstone in all probability would be laid at commencement.

This is the fourth building that has been planned for the Colgate campus since President Cutten assumed office two years ago.

It was definitely announced today that the new Colgate Inn backed by alumni trustees and townspeople will be erected next Summer at a cost of approximately $225,000.

The alumni fund of the university has now reached a total of $945,000.

The first unit of the proposed $400,000 gymnasium—the gymnasium proper—should be completed by Oct. 1. The other two units, which include a large indoor swimming pool and track house, will be built as soon as the money for them is secured through the alumni fund.

Five Hurt When Scaffolding Breaks.

Five men were injured, none fatally, as the result of a twenty-five-foot fall to the sidewalk yesterday, when boards on a scaffolding at a building at 1,601 St. John's Place, Brooklyn, gave way. The men were employed by the Atwood Building Corporation of 5,508 Avenue U, Utretcht Avenue, Brooklyn.

SAKS-FIFTH AVENUE

FORTY-NINTH to FIFTIETH STREET

TELEPHONE PLAZA 4000

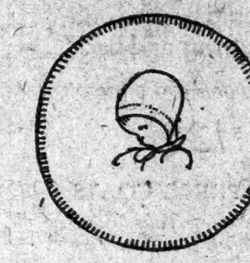

EXQUISITE LAYETTES

IN Tiny Town, which belongs just to babyhood, there are lovely layettes, white as snowflakes, soft as rose leaves, waiting for all wee angelic newcomers.

Hand-made with intricate skill or machine-made, imported or domestic, simple or elaborate — here are layettes that every mother will love choosing for that bundle of laughter and golden curls who means the whole wide world!

Ranging in price from 10.95 for a machine-made layette of 28 pieces, to imported hand-made layettes of 145 pieces, at 225.00

Listed Below are Four Typical Layettes—
All Complete in Every Detail

Hand-Made Layette of 53 Pieces 29.75

3 silk and wool shirts
3 flannel binders
3 pairs of booties
2 flannel Gertrudes
2 nainsook Gertrudes
3 nainsook day slips
2 nainsook dresses
24 hemmed diapers
3 Arnold knit gowns
1 cashmere sacque
1 baby blanket
1 bath towel
3 face cloths
1 rubber sheet
1 toilet set

Hand-Made Layette of 57 Pieces 48.75

3 silk and wool shirts
3 flannel binders
3 silk and wool hose
24 diapers
3 Arnold knit gowns
3 nainsook slips
2 flannel Gertrudes, embroidered
2 nainsook Gertrudes
3 fine dresses
1 Arnold towel
2 face towels
1 bath blanket
1 baby blanket
3 pads
1 rubber sheet
1 sacque
1 wrapper

Fine Hand-Made Layette of 89 Pieces 95.00

3 soft flannel binders
4 silk and wool bands
4 silk and wool shirts
3 hand-embroidered flannel skirts
4 nainsook Gertrudes
3 nainsook slips
3 daintily embroidered nainsook dresses
3 silk and wool hose
3 pairs of booties
3 gowns
1 silk-lined cashmere wrapper
1 silk-lined cashmere sacque
1 pair wool blankets
1 eiderdown bunting
1 bath apron
5 quilted pads
2 bath towels
3 Arnold knit towels
3 Arnold knit face cloths
1 rubber sheet
1 five-piece toilet set
36 diapers

All French or English—
Hand-Made Layette of 96 Pieces 175.00

4 flannel binders
4 silk and wool bands
4 shirts
4 pairs of hose
3 pairs of hand-knitted booties
3 pairs of knee-length hand-knitted booties
3 English-knit wool Gertrudes
3 English-knit wool nightgowns
2 day wrappers
4 Arnold-knit towels
6 Arnold wash cloths
4 Arnold bath towels
1 hand-embroidered cashmere shawl
2 stockinet scalloped sheets
3 hand-embroidered bibs
1 crepe de chine sacque
1 hand-embroidered, silk-lined cashmere sacque
1 hand-embroidered crepe de chine wrapper
2 dresses
2 dresses, trimmed with real val
2 dresses, tucked
2 hand-made nainsook shirts
2 dozen Arnold knit diapers
1 three-piece toilet set
3 pads, 18 x 34
4 pads, 17 x 18
1 English blanket
1 Arnold bath apron
1 rubber sheet

TINY TOWN—SAKS-FIFTH AVENUE—SECOND FLOOR

SAKS-FIFTH AVENUE

FORTY-NINTH to FIFTIETH STREET

Tuesday—For Immediate Clearance

WOMEN'S AND MISSES'

DRESSES

Radically Reduced

Women's Silk Afternoon Gowns

A richly varied collection of one hundred gowns, smart in line, exquisite in detail, in such lovely fabrics as kitten's ear, faille, jacquard crepe, crepe satin, crepe de chine, faille silk, bengaline, flat crepe and Canton crepe.

Gowns *Now* 19.50 *Formerly* 29.50 *to* 39.50
Gowns *Now* 29.50 *Formerly* 45.00 *to* 59.50
Gowns *Now* 35.00 *Formerly* 69.50 *to* 85.00
Gowns *Now* 45.00 *Formerly* 115.00 *to* 125.00
Gowns *Now* 65.00 *Formerly* 165.00 *to* 195.00

Saks-Fifth Avenue—Fifth Floor

Misses' Imported Beaded Frocks
For Dinner and Dancing

Now 14.00 *Formerly up to* 39.50
Now 24.00 *Formerly up to* 79.50

A lovely group of soft crepes and exquisite Georgettes, in all the gay flower colorings, beaded in shimmering patterns. Sizes 14 to 18.

Saks-Fifth Avenue—Third Floor

Misses' Dinner, Dance and Evening Frocks
In Silk, Chiffon and Velvet

REDUCED ONE-HALF

There are only one or two of a kind in this group—all evincing those smart touches which make them so evidently of the late winter.

Saks-Fifth Avenue—Third Floor

Misses' Cloth and Silk Frocks
For Street and Sports

Now 14.00 *Formerly up to* 39.50
Now 24.00 *Formerly up to* 59.50

Models of the utmost chic, designed in crepe satin, bengaline, charmeen, and plaids. Sizes 14 to 18 years.

Saks-Fifth Avenue—Third Floor

ELY SAYS HE WROTE ARTICLE ON CAFFRY

Discloses Also That His Lawyer Did Parts of Alleged Libelous Attack on Justice.

COURT BARS PERIODICAL

Refuses to Admit Copies of Rent Paper and Letters as Testimony in Suit.

Many letters and copies of The New York Tenant, a publication in behalf of rent payers in this city, were excluded as evidence yesterday by Judge Mancuso in General Sessions at the trial of Captain Harry Allen Ely, editor of the publication, on a criminal libel indictment returned by the Grand Jury on complaint of Justice William J. A. Caffry of the Municipal Court. The exclusion of the letters and issues of the newspaper was preceded by vigorous objections from Robert Ferrari, counsel for the editor, after the editor admitted that he wrote an article which appeared in The Tenant on March 21, 1924, in which Justice Caffry had previously testified he was called a nincompoop, incapable to dispense justice.

Assistant District Attorney Panger objected repeatedly when Mr. Ferrari insisted on having letters and issues of The Tenant identified by Captain Ely and admitted as evidence. On several occasions Judge Mancuso warned the lawyer that he must desist in his attempts to get the evidence in despite the Court's rulings.

"We want to show we had no malice to Justice Caffry, but that the opposition we put up was to his hard and impossible system," the lawyer explained. "We have said the same thing about the system as relating to other Judges, but only Justice Caffry has started a libel suit."

At another time, when the Court had ruled out a letter, the lawyer for the defendant said: "I object strenuously, even violently, to the court attitude of the District Attorney and the Court and to the fact that the Court seems to be irritated with the defense."

During the cross-examination of the editor by Mr. Panger, Captain Ely admitted that, although he had written most of the article complained of by Justice Caffry, there were parts which his lawyer, Mr. Ferrari, had written. Captain Ely previously had refused to answer questions put to him by the prosecutor regarding the part Mr. Ferrari had played, asserting that the source of his information was confidential and, in accordance with newspaper ethics, he was not at liberty to divulge it. Judge Mancuso ordered him to answer, however. Justice Caffry had accused Mr. Ferrari of writing the alleged libelous article.

OPENS JUBILEE TOMORROW.

Art Students' League Prepares a Notable Exhibition.

The Art Students League of New York will hold the opening reception of the Golden Jubilee Exhibition celebrating the fiftieth anniversary of its foundation tomorrow night. Augustus Thomas will be the chief speaker. The reception will be held at the league, 215 West Fifty-seventh Street. Many representative works of American artists who were former students or instructors at the league will be on exhibition from Jan. 23 to Feb. 2. The collection has been gathered together from museums and private galleries.

"Few have realized the number of famous artists who received here their early training or who were on the teaching staff," said Joseph Pennell, the etcher, who is a member of the Faculty of the Art Students' League. "Winslow Homer was one of the first instructors. Others were John La Farge, Augustus Saint-Gaudens, Thomas Eakins, John Alexander, George Bellows, Howard Pyle and Theodore Robinson. A few of the well-known artists who attended the league and whose works are exhibited are Maxfield Parrish, Frederic Remington, Kenyon Cox, Robert Henri, William Glackens, Childe Hassam, T. W. Dewing, Albert Ryder and A. B. Frost."

BARS OIL PUMPS AT CURB.

Justice Tompkins Orders Peekskill Village to Clear Streets.

Special to The New York Times.

NYACK, Jan. 19.—Supreme Court Justice Arthur S. Tompkins granted today an application of Frank N. McCoy Jr. for a mandamus directing Village President Edmond Jordan of Peekskill to remove all gasoline and oil pumping stations from village sidewalks and streets.

Peekskill village had persuaded a former Legislature to pass a law permitting the installation of gasoline tanks and pumps along the curb and sidewalks. The tanks became so numerous that the village passed an ordinance prohibiting further installations. A little later McCoy installed a gasoline pump at the curb near the centre of the village, and, on being ordered to remove it, sued to compel the removal of other pumps.

"Such structures are used in the business and for the profit of their owners," Justice Tompkins said, in granting the writ, "and when placed within the lines of a public highway are an unlawful appropriation and use of the highway for private purposes. Highways are for the exclusive use of the public and not for any individual or private business for profit."

The Justice granted a stay of his order to permit an appeal.

THIERS NECKLACE SHOWN.

Famous Pearls Are Exhibited at Cartier's for Charities.

An exhibition of pearls, including the famed Thiers pearl necklace from the Louvre, began yesterday at Cartier's, Fifth Avenue and Fifty-second Street, and will continue until Jan. 24. The proceeds from an admission fee of $1 will be devoted to the Big Sisters' Organizations, of which Mrs. W. K. Vanderbilt 2d is Honorary Chairman, and the French Hospital.

The Thiers necklace, which was sold at auction at the Louvre for $658,000, was in a large glass case upon a background of ivory satin in the centre of the exhibition gallery. Guards in gray uniforms stood at the entrance to the gallery.

Mme. Thiers, wife of the late President of France, paid 234,000 francs for the pearls which go to make up the necklace. She collected the pearls sixty years ago, when there was little interest in pearl necklaces. While in the custody of the Louvre they were insured for 8,000,000 francs.

ROBINSON AT NAVY YARD.

Assistant Secretary of Navy Visits Shops and Ships.

Theodore Douglas Robinson, Assistant Secretary of the Navy, inspected the New York Navy Yard yesterday. He said the visit was only a routine one, part of his official duties.

Secretary Robinson was met at the Navy Yard gate by Rear Admiral Charles P. Plunkett and Major Gen. John A. Lejeune, Commandant of the Marine Corps, who had come to the yard to inspect the new marine barracks. Greeted by a marine guard and a seventeen-gun salute, Mr. Robinson made a tour of the yard, visiting some of the ships and many of the shops. He left to return to the Knickerbocker Club, 2 East Sixty-second Street, where he is staying.

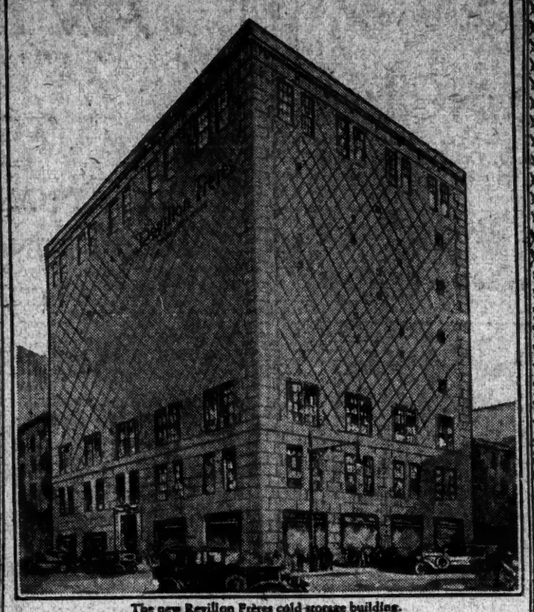

The new Revillon Frères cold storage building.

Furs and the Call of the Cold

WHAT about the care of your furs while you are South in warmth and sunshine?

Snowflakes falling on Fifth Avenue lose their charm and all the enchantment of life beckons from the Riviera, from Palm Beach, from Southern California.

And while the shores of the warm Mediterranean were the cradle of mankind, the fur bearing animals are natives of the North—where the air is chilling cold and snow and ice come early and stay long.

So while we feel the call of the South in winter, furs still feel the call of the cold—not the dead, lifeless cold of a closet or a cedar chest, but the pulsating cold of the frigid air in which they originally flourished.

The Eskimo learned the art of keeping the Igloo air just below freezing point because this atmosphere kept his fur clothing in the right condition. To this primitive art of the Igloo atmosphere the

Cold Storage Plant

of Revillon Freres has added the modern science of air in circulation which insures the beautifying, as well as the preservation, of furs. This is one of the largest and most scientifically equipped storage plants in the world.

Furs are scientifically cleaned and covered with sterilized fabric before being sent to the cold storage vaults and the owner informed as to their condition.

Revillon Frères
ESTABLISHED 1723
FIFTH AVENUE AT 53RD STREET

Collections and deliveries are made gratis within a radius of twenty-five miles of New York City and the same service is given whether or not you patronize our retail store.

ADVERTISEMENT.

Demand BAYER

BAYER

ASPIRIN

SAY "BAYER ASPIRIN"—Genuine

Unless you see the "Bayer Cross" on tablets you are not getting the genuine Bayer Aspirin proved safe by millions and prescribed by physicians 24 years.

Safe → Accept only "Bayer" package which contains proven directions.

Handy "Bayer" boxes of 12 tablets.
Also bottles of 24 and 100—Druggists.

Aspirin is the trade mark of Bayer Manufacture of Monoaceticacidester of Salicylicacid

R. H. Macy & Co. Inc.
34th ST. & BROADWAY NEW YORK CITY.

Clearance of Regular Stock Continued!

MEN'S SUITS

$29.75

Originally $34.75 to $44.75

OUR January sales of men's suits have been famous events for years. This year values are greater than ever. Remember our prices, before reduction, were lower than other stores'—even their sale prices. These clearance prices, then, are extraordinary. A remarkable opportunity for men and young men.

**Tweeds, unfinished worsteds, worsteds and cheviots.
Light grays, dark grays, browns, blues, lovatt shades.
Suitable for wear this Spring. Many hand tailored.**

And There Are Still Many Chances to Save In the Continued Sale of

Men's and Young Men's Overcoats, $33.50

For overcoats of a quality which usually sold at Macy's for $44.75 to $54.75

Single and double breasted models, box coats, great coats, storm ulsters; town ulsters; fleeces, vicunas, chinchillas, in many light and dark shades. The quality of the coats makes them good for several seasons' wear—buy now as an investment!

MACY'S— *Fifth Floor, East Building, Front*
*Take Elevators 11 to 14

Stern Brothers

Forty-second *and* Forty-third Streets, West *of* Fifth Avenue

For Immediate Clearance:

Men's and Young Men's OVERCOATS

Taken From Our Regular Stock and Reduced To

$32.50 *and* $39.50

Regularly $40 to $45 — Regularly $50 to $60

Single Breasted Box Coats
Double Breasted Storm Coats
Double Breasted Ulsters

Carefully tailored of all wool fabrics by the famous Kirschbaum craftsmen. Choose from an interesting variety of smart styles.

**A Clearance Sale of MEN'S SUITS—
At $36.50
Formerly $40.00, 45.00 and 50.00**

STERN BROTHERS—THIRD FLOOR

HELP BUILD NEW YORK'S GREAT CATHEDRAL

Franklin Simon & Co.

A Store of Individual Shops
FIFTH AVENUE, 37th and 38th STS.

In The Sports Shop For Madame and Mademoiselle

By Appointment to His Majesty the King — Aquascutum — 126 REGENT STREET LONDON W. 1. — By Appointment to H. R. H. the Prince of Wales

THE STORMPROOF COAT THAT ALL SMART LONDON WEARS

60.00

Made especially for Franklin Simon & Co.

There is a careless, easy swing about it as unmistakably English as its practicality! Coldproof, weatherproof, yet smart enough for the smartest women of two continents.

OTHERS 45.00 TO 80.00

THE SPORTS SHOP—*Fifth Floor*

Franklin Simon & Co.

For Madame and Mademoiselle

PEARLS—

THEY ARE THE SMARTEST FASHION WHEN WORN IN THE NEW DOG COLLAR WAY

With one strand of small pearls wound tightly around the neck five times—or a two-strand choker of large pearls with each strand a different color. . .

9.75 *to* 19.75

Long, single strands of pearls with a clasp. Or larger two strand dog-collars; in white with smoke, pastel pink or crabapple.

THE GIFT SHOP—*Street Floor*

Franklin Simon & Co.

New Little Hats in a New Little Shop

LITTLE GIRLS' SPRING HATS IN THE COLORS OF SPRING FLOWERS

Petit Chapeau Shop
Franklin Simon & Co.
Fifth Avenue New York

9.75

Sizes 2 to 12 years

There are soft felt hats with puffy, feather pom-pons, or cunning tailored ones of felt . . . . or hats with high creased crowns and a tiny feather—*almost* like Peter Pan's! And best of all, in a new little Shop all their own

PETIT CHAPEAU SHOP—*Sixth Floor*

Entire Contents Copyrighted 1925 by Franklin Simon & Co Inc

ASKS BUSINESS MEN TO UPHOLD RELIGION

Rabbi Simon Tells Union of Hebrew Congregations the Need of Religious Life.

DISCUSS LAY LEADERSHIP

Affiliated Temple Sisterhoods and Brotherhoods Take Part in St. Louis Conference.

Special to The New York Times.

ST. LOUIS, Jan. 19.—With an appeal to the business man to take his religion more seriously, Rabbi Abram Simon of Washington, President of the Central Conference of American Rabbis, in a sermon before the delegates to the Union of American Hebrew Congregations and its affiliated bodies, tonight, struck the keynote of the sessions held throughout the day, which had been considering plans for the development of a lay leadership in Judaism and the upbuilding of Jewish religious life.

Rabbi Simon's plea that the business man make himself the "partner of God" as a creator of new values reached an audience that included, besides the Rabbinical representatives, lay delegates of the Union of American Hebrew Congregations, the National Federation of Temple Brotherhoods, and the National Federation of Temple Sisterhoods, many of whom represented important industries in the country.

"You cannot drive a bargain with God," Rabbi Simon said, in describing the type of business man who learns to think of his religion in terms of trade. "The business man cannot afford to shove the Bible under the counter."

Prayer, he emphasized, should be the business man's antidote to the hectic existence that is now consuming him. The treatment of the synagogue as "a bit of tolerated respectability" was not the religion that would lead to the building up of ideals or to the solution of moral problems, he added.

Rabbi Simon called upon the business men to uphold the synagogue, which, he explained, was the social expression of religious unity.

For a General Organization.

To stem the tide of irreligion which, Dr. Simon declared, was growing stronger daily, he proposed an organization in which all phases of Judaism—orthodox, conservative and reform—should be represented.

Both the National Federation of Temple Sisterhoods and the National Federation of Temple Brotherhoods were in session today. Delegates representing 310 sisterhoods, from every part of the country, listened to statements telling of woman's activities in the field of Jewish religion.

Mrs. Maurice Steinfeld, representing the sisterhoods of St. Louis, delivered a message of welcome. Mrs. Isaac Halperp and Mrs. Samuel Lipsits also extended greetings on behalf of St. Louis women. Mrs. Sallie Kubieglauber, President of the New York State Federation of Temple Sisterhoods, responded.

Mrs. J. Walter Frieberg, President of the National Sisterhoods, told of the work the organization is doing and the rise of women in the reform temples of the country. She stressed the work among children and the Jewish child study circles.

The afternoon sessions were taken up with reports and conferences on religion, State federations, propaganda and cooperation.

Discusses Lay Leadership.

The National Federation of Temple Brotherhoods, which was organized two years ago and is now holding its first biennial convention, took up problems in the development of a lay leadership in congregational life.

Roger W. Straus of New York, President of the body, said that the aim of the brotherhood movement was to make felt in the pew the spiritual leadership of the pulpit.

"We are an adjunct of the synagogue, and not a substitute for it," he said.

Dr. Max Goldstein, representing the men's clubs of St. Louis, gave the address of welcome.

Reports of the Committees on Membership, Student Welfare, Synagogue Attendance, Religious Propaganda, Social Service, Open Forum and Cooperation gave a picture of the work of the organization during the first two years of its life.

Presidents of the various brotherhoods attended the experience meeting this afternoon. According to reports submitted, a better understanding between Jews and non-Jews is being brought about through the efforts of the men's clubs.

A feature of the afternoon's session which broke the seriousness of the discussion was a demonstration of men's club singing by Mortimer Weinberg, song leader of the men's club of the Eighth Avenue Temple of Brooklyn, N. Y., which has the largest individual membership of any men's club.

CITY ACCEPTS PARK SITE.

Estimate Board Finally Acts on Jamaica Bay Property.

The Board of Estimate, in committee of the whole, adopted yesterday a resolution favoring acceptance by the city for park purposes of a 200-acre parcel of land at Gerritsen Basin, Jamaica Bay. This action was taken after a communication had been received from E. T. Van Houten of 1,450 Twenty-ninth Street, Brooklyn, who informed the city authorities that if the board refused to accept the property there was danger of it passing into private hands.

The property was presented to the city eight years ago by Frederick B. Pratt and the late Alfred T. White. It was accepted by the Mitchel Administration, but this acceptance was rescinded later by the Hylan Administration on a report by Commissioner of Accounts David Hirshfield, who said that the city would have to spend millions of dollars to convert it into a park.

$125,000 SUBSCRIBED TO CATHEDRAL FUND

Continued from Page 1, Column 3.

ing in the Hotel Astor, reported $35,370. It was pointed out, of course, that these figures do not represent all the contributions received during the day, as many of the committees will not make reports until later.

Bishop Manning presided at the joint meeting of the business men and military and naval organizations. He opened the meeting by asking a blessing on the campaign. The Bishop expressed great pleasure at the big attendance at the mass-meeting in Madison Square Garden, saying that it was to be regarded as an augury for the success of the drive. Although it was unfortunate that so many were unable to get in, the Bishop said, the mere fact that they were turned away was evidence of the deep interest displayed by the whole city in the undertaking.

Haley Fiske, President of the Metropolitan Life Insurance and Chairman of the Business Men's Division, in reporting the gifts by members of that group announced that the business men of New York intended to raise $2,500,000 with which to build the west front of the Cathedral, facing on Amsterdam Avenue at 113th Street.

"That means only 50 cents from every person in New York," said Mr. Fiske. "As each gift may be spread over a period of five years it means only 10 cents a person annually. We have no doubt of our ability to raise this contribution of the Cathedral."

Mr. Fiske said he thought it would be a good idea if the 9,000 employes of his company gave $10,000 for the erection of one of the arches in the nave. "I did not have to consult them about it," he added. "I just went ahead and pledged them. I knew they would be glad to do it, and they were."

Mr. Fiske suggested that the other business men present, of whom there were about 100, follow this suggestion by circulating subscription sheets among their employes, with requests for small contributions. Special sheets were prepared, with space at the top for the name of the firm and room for the names of several hundred subscribers.

Gift from Messenger Boy.

"I received one gift today," Mr. Fiske went on, "that I thought especially touching. A young messenger boy in my office, who is a Roman Catholic, came to my desk and handed a check to me for $10, saying: 'Here's $10 for your Cathedral. I want to help, too.'"

The messenger's name is J. Harry Maloney.

Chairmen and acting chairmen of the various groups in the Business Men's Division made the following report of the day's receipts:

Insurance section, Darwin P. Kingsley, Chairman, $20,010. This includes $10,000 from Haley Fiske and $10,000 from the Hegeman estate.

Bankers' section, Lewis L. Clarke, Chairman, $17,500.

Civic section, George Gordon Battle, Chairman, $1,125.

Electrical section, Arthur Williams, Chairman, $1,290.

Magazine section, Lee W. Maxwell, Chairman, $935.

Mining section, Stephen Birch, Chairman, $12,000. Of this $10,000 came from one man whose name was not announced, and $2,000 from S. R. Guggenheim.

Office appliances section, B. L. Winchell, Chairman, $400.

Radio section, David Sarnoff, Chairman, $5,000.

Real estate, hotels and builders, Joseph P. Day, Chairman, $6,500.

Shipping section, R. A. C. Smith, Chairman, $1,000.

Other Gifts.

Receipt of the following letter from Adolph S. Ochs, publisher of THE TIMES, was also announced:

New York, Jan. 17, 1925.

The Right Rev. William T. Manning, D. D., L. L. D., the Cathedral of St. John the Divine, New York City.

My dear Bishop Manning—If it fits in with its architectural plan and would be acceptable to the Cathedral of St. John the Divine, I should be pleased to contribute two seven-branched candelabra, to be in size and form a bronze facsimile of The Menorah, which, as you know, was a feature of Solomon's Temple.

I make this offer in the hope that it may be regarded as an appropriate gift from one of the Jewish faith who wishes to be among those contributing to the establishing of your great Cathedral as a civic monument dedicated to the "fatherhood of God and the brotherhood of man" and as an expression that spirituality has an abiding place in this great community.

In addition to the gift of the candelabra I shall be pleased to subscribe ten thousand dollars ($10,000) to your building fund and I also wish to assure you of the sympathy of THE NEW YORK TIMES and its purpose to aid enthusiastically in securing the $15,000,000 fund.

With best wishes for the success of your great and noble undertaking, I am, Yours faithfully,

ADOLPH S. OCHS.

"This gift, like all others relating to the fabric of the Cathedral," said Bishop Manning, "will have to be submitted to the architect and Board of Trustees, of course, but I wish to say for my own part that I regard the gift as a noble and beautiful one and feel that it will be a singularly interesting and significant addition to the Cathedral, bringing into view the relationship between the Old and New Testaments and emphasizing the spirit of brotherhood in which Cathedral is being built."

Mr Ochs's gift was credited to the newspaper section of the Business Men's Division.

The department stores section of the Business Men's Division was credited with the $50,000 gift of the Altman Foundation, announced some time ago. Michael Friedsam is Chairman of the section.

Reporting on behalf of the Division of Military and Naval Organization, Colonel George W. Burleigh announced a total gift of $16,200 for the memorial bay which the division is to build, and $15 for the general building fund.

Frank L. Polk, Chairman of the Committee on Preliminary Gifts, announced the receipt of $4,000 from Mrs. Hicks Arnold, who had previously given $1,000. Givers of $5,000 included in the above totals, it was announced, were Miss May Taylor Moulton, Robert E. Dowling and Andrew V. Stout. A gift of $10,000 from Mrs. Arthur Julian Moulton was announced. F. F. Young also announced a $5,000 gift.

At the speakers' table, besides Bishop Manning and Mr. Fiske, were Frank L. Polk, Lewis L. Clarke, Colonel George W. Burleigh a ndEdmund L. Baylies.

Col. Burleigh announced the receipt of an endorsement of the campaign from Major Gen. Quincy A. Gillmore, Commander of the New Jersey National Guard. General Gillmore said that he would issue a circular to the 400 officers of his command, saying that one of the bays of the Nave would be built as a memorial to the American soldiers who have given their lives in the service of the country. He added that he would direct that this circular be posted on bulletin boards in State armories, so that all members of the National Guard could have an opportunity to contribute to "a great national temple."

Personal Solicitation Urged.

Canon Prichard presided at the meeting of the Divisions of Women and Atrs at the Hotel Astor.. The Acting Dean of the Cathedral said a prayer for the success of the undertaking, and urged the 250 workers, mostly women, to do their utmost.

"The time has come for us to give up letter writing and telephoning," he said, "and to go out and get our men. What we need is personal solicitation of our friends for funds."

Bishop Arthur S. Lloyd, the principal speaker, said in part:

"Any one who isn't keen to help build the Cathedral after seeing and hearing Bishop Manning talk about it, doesn't know a good sport when he sees one. Even in the midst of his many additional duties during the past few months, he has never lost his smile.

"The thing that I am afraid of is that somebody will think he is doing God Almighty a favor by contributing to the Cathedral. The fact is we are doing people a favor by asking them to contribute to the Cathedral. There will not be a thing in the Cathedral when it is complete that we will have to apologize for. When the Cathedral is completed every man will have a better opinion of himself, a higher dream of civilization and a greater love of his country. It will not be a monument, but a proclamation to mankind of what our civilization rests upon."

Mrs. Hamilton R. Fairfax and Mrs. Henry W. Munroe sat with Bishop Lloyd and Canon Prichard at the speakers' table. The women at the meeting represented twenty teams of workers, or about 700 women canvassers. The "Bishop's flag," an American flag presented by Bishop Manning to the team with the highest score, was awarded to Mrs. Elgin R. L. Gould's team.

The total raised by each team, with the names of the team captains, were announced by Mrs. Fairfax as follows:

Mrs. T. Towner Bates	$200
Mrs. Timothy M. Cheesman	220
Mrs. Elgin R. L. Gould	6,410
Mrs. Percival Gregory	95
Mrs. A. Barton Hepburn	5,000
Mrs. Ripley Hitchcock	2,554
Mrs. William M. V. Hoffman	7,235
Mrs. Watler Eyre Lambert	617
Mrs. Courtlandt Nicoll	675
Miss Mary Perry	21
Mrs. Henry G. Sanford, for the Church-women's League	3,949
Mrs. Arthur T. Sutcliffe	2,907
Mrs. Henry Storey	850
Mrs. Henry P. Veazie	200
Mrs. Morris Wilkins	300
Mrs. G. L. Allen, for the nurses	1,700

Electus D. Litchfield reported $350 for the architects' section of the Arts Division. Alfred Harding reported $225 for the stage section of the same division.

The members of the New York Society, Daughters of American Colonists, at a meeting yesterday in the home of Mrs. Jacob P. Marshall, 305 West Eighty-seventh Street, voted to contribute to the Cathedral fund. Mrs. Stanley Lyman Otis was elected Regent of the order for three years.

Checks for the Cathedral fund may be drawn to the order of Edward W. Sheldon, Treasurer, and sent to him in care of the United States Trust Company, 45 Wall Street. Contributions may be made directly in cash, pledged over a term of years or left by bequest to the Cathedral.

AVEDON
FIFTH AVENUE AT 40th

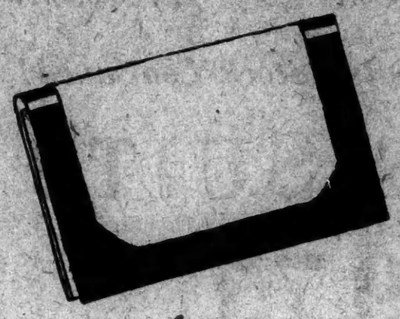

NEW
AVEDON BAGS
of Kashmir-felt with Leather
$2.95
A VERY SPECIAL PRICE
These bags are copied from one of our own importations. Designed in striking combinations of Kashmir-felt and leather; moire silk and caracul or patent leather. And their colors are the new high shades favored by smart Paris.

EIGHTY-TWO YEARS OF FAITHFUL SERVICE
GIMBEL BROTHERS
32ND STREET - BROADWAY - 33RD STREET NEW YORK CITY
From England!
WOMEN'S
Travel COATS
with the quality label, "Mayfair"
$29.50 to $59.50
—man-styled
—man-tailored
—for motor
—for steamer
—for pullman

$49.50
Copying faithfully the swankiest man's overcoat in the world—that made famous by an English Regiment. And copying it in English woolens: plaids: overplaids: invisible stripes: rainbow checks. Overcoat colors; overcoat chic. For this year again, as, of course, you know, the smartest feminine fashions are masculine!
Sizes 34 to 44 GIMBELS—Third Floor

ERRATUM
Through a typographical error The New York Times published the following advertisement of
Arnold, Constable & Co.
Hemstitched Linen
Pillow Cases
2.25 2.75 3.75 per pr.
Regularly 2.95 to 4.75
As
Hemstitched Linen
Pillow Cases
2.25 2.75 3.75 per doz.
Regularly 2.95 to 4.75
Both The New York Times and Arnold, Constable & Company regret the inconvenience which this error has caused the public.

J. M. Gidding & Co. Incorporated
37 and 39 WEST 57th STREET, NEW YORK
CLEARANCE
Every remaining Ensemble Suit, Coat, Gown, Fur and Hat
At Radical Price Reductions
In many cases at half price and less than half
Dance, Dinner and Evening Gowns
Formerly 150.00 to 275.00 $75-$95-$125
Afternoon and Informal Frocks
Formerly 65.00 to 165.00 $35-$55-$75
Evening Wraps
Formerly 175.00 to 450.00 $95-$135-$225
Ensemble Suits
Formerly 145.00 to 245.00 $65-$95-$125
Fur-Trimmed Coats
For Sports and Dress
Formerly 75.00 to 245.00 $45-$75-$95
Smart Hats
Formerly 25.00 to 45.00 $5-$10-$15
Fur Coats and Wraps
Including white and cocoa ermine, leopard, American broadtail, Hudson seal and novelty furs.
At 33⅓% to 50% Off
Fabric and Fashion Show, Hotel Commodore, tonight. First concentrated effort of American Fabric Manufacturers to produce All-American Fashions.

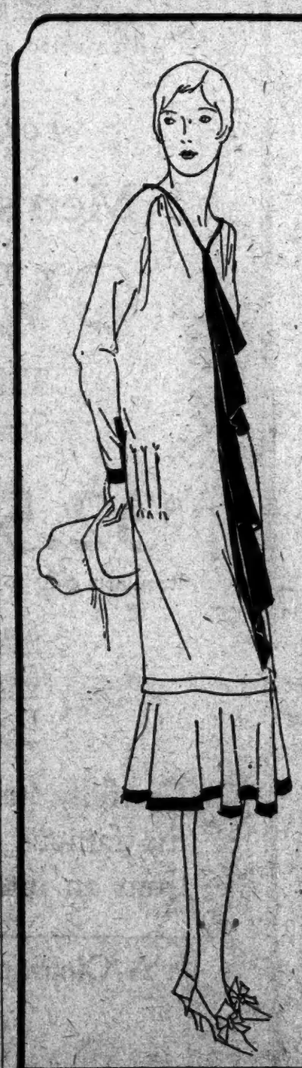

"Simplicity" is the ten letter word for the last word in fashion—cleverly emphasized in this new Betty Wales frock of Flat Crepe, with a graceful jabot in a shade of striking contrast. May be had in women's and misses' sizes. Priced for today
$45
Betty Wales Shops
FIFTH AVENUE AT 36TH STREET

AVEDON
FIFTH AVENUE AT 40th
TODAY!
ADDITIONAL DRASTIC RE-PRICING DOWNWARD OF HIGHER PRICED
WOMEN'S and MISSES'
COATS
$64
Formerly to $165
Coats that only last week had been reduced to $74 and $84 are included in this group. Each coat is elegantly trimmed with the choicest of furs.
Sizes 14 to 46
EVENING WRAPS
½ off

FLORSHEIM

SHOE SALE
The good things you have heard about Florsheim Shoes are as true when you buy them at $8.85 during this sale as when you buy them at $10 or more. First, last and always they're Florsheims; changing the price doesn't alter the quality.
$8.85
THE FLORSHEIM SHOE STORES
1577 Broadway (Strand Theatre Building) 149 W. Forty-Second Street (Two Doors East of Broadway)
One Hundred and Fifty Florsheim Dealers in Greater New York
"There is One in Your Neighborhood"

Established 1857
CLARK & WEINBERG
43 WEST 57TH STREET
FUR SALE
ENTIRE STOCK OF
Fur Coats and Wraps
1/3 to 1/2 off
Actual Values
An exceptional opportunity to secure fur garments of best quality and style at lowest prices

DIVA SAD AT PLIGHT OF THIEF'S FAMILY

Namara, Robbed of Fur Rug in Cherbourg, Hears Father of Six Is Jailed.

WILL SEND THEM RELIEF

Regrets Lodging Complaint When She Hears Rug Was Used to Cover Children's Bed.

Touched by the poverty of the man who stole her lynx rug, Mme. Marguerite Namara, the opera singer, suffered a change of heart yesterday and regretted she had lodged a complaint with the police of Cherbourg, where the theft was committed.

It was on Dec. 14 when Mme. Namara, with her mother, Mrs. Namara Banks, was sailing from Cherbourg on the Leviathan, after two years at the Opéra Comique, Paris, that the rug was stolen. The singer missed it at once and the Leviathan was held for three-quarters of an hour while a search was made. That failing, Mme. Namara was taken to the police and lodged a complaint of her loss. On the day before Christmas, two days after her arrival here, the singer received word by cable that the rug had been found. Yesterday she read in THE NEW YORK TIMES that René Renout, the longshoreman who stole it, had been sentenced to prison for two months, and that when the rug was found in Renout's hut it was being used as bed covering for three of his six children.

"I'm awfully put out about it," said Mme. Namara. "Of course, at the time I was dreadfully annoyed and when it was suggested that I place the matter in the hands of the police I assented. Of course, I would not have done so had I known that it had been stolen to keep those little children warm. The family seems to be dreadfully poor and I can't imagine what will happen to them now that the father is in prison and there is no one to support them, for the mother must stay and care for them.

"I wish I hadn't gone to the police, but the rug was a gift, and I was dreadfully annoyed when it was stolen. Now I am cabling to France to try to have Renout released. I will send something for the children, another rug, perhaps, or money, if that would be of more use to them.

"I suppose those little children are thinking of me as a very rich American, to whom one rug wouldn't have mattered much, and that I have been cruel enough to send their father to prison. I understand he was out of work. I'm afraid they're in want. Of course, it was wrong of Renout to have stolen, but I can't imagine what will happen to his family. I do hope he can be released and returned to them."

Mme. Namara is the wife of Guy Bolton, the playwright. Mr. Bolton is writing a play for her, to be called "Jenny Lind," and to be produced next October.

DEATH GRAZES EX-SOLDIER.

Wanders in Daze on Subway Tracks in Path of Train.

A wounded and shell-shocked war veteran narrowly escaped death under the wheels of a Manhattan-bound interborough subway train at the Sterling Place, Brooklyn, station yesterday afternoon. He wandered down the tracks directly in the path of the oncoming train.

The motorman applied the emergency brakes and stopped his train about five feet from the veteran, who appeared dazed. Thomas McCarthy of 242 Sterling Street, Brooklyn, leaped from the platform and helped the man from the tracks.

He was Gabriel Pearson of 15 St. Marks Avenue, Brooklyn, who fought overseas with the Twenty-seventh Division. He has been undergoing treatment at the Kingsbridge Veteran's Hospital. Pearson was taken to the Kings County Hospital.

SAKS-FIFTH AVENUE
FORTY-NINTH to FIFTIETH STREET
EVERYTHING · FOR · MEN

NOW IN PROGRESS—

The Semi-Annual Sale of

Men's Fine Shoes

Complete Style Selection at Marked Reductions

Oxfords and High Shoes 7.45

The Regular Price is 10.00

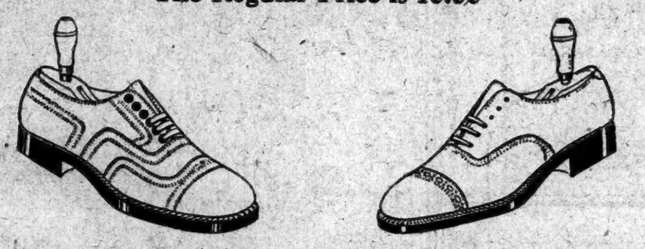

LEATHERS—Tan or Black Russia Calf, Tan or Black Imported Scotch Grain, Tan or Black Imported Moor Calf, Black Wax Calf, Tan or Black Norwegian Calf and Tan Edinmoor Calf.

STYLES—Wide Brogues, Semi-Brogue, Narrow and Medium Lasts, Straight Tips, Wing Tips, No Tips, Straight Lace or Blucher Models.

Fine Oxfords 10.85

The Regular Price up to 15.00

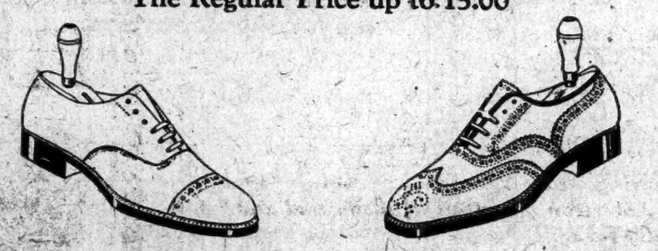

LEATHERS—Black or Tan Russia Calf, Black or Tan Scotch Grain, Black or Tan Moor Calf and Black Wax Calf.

STYLES—Narrow, Medium and Broad Toes, Brogues or Semi-Brogues in Straight or Wing Tip Models, Straight Lace or Blucher Effects.

Express Elevator Service to the Sixth Floor

Lord & Taylor

FIFTH AVENUE

Important Sale of

American-Made RUGS

Two groups of serviceable rugs of the better quality have just been greatly reduced in price for this sale. Qualities are offered that seldom are to be found at such low prices. Designs and color combinations are shown in such variety, that your selection will be interesting whether you need rugs for your home, office or club.

Seamless Rugs

9 x 12 feet $49.50

Axminster and Wilton velvet rugs of splendid quality in an excellent choice of Persian and Chinese designs or plain colors with band borders. Their close weave and heavy weight insure lasting beauty and long service.

Size 8'3" x 10'6" $46.50

Wilton Rugs

9 x 12 feet $59.50

The marked savings in price will be conducive to buying two or three of these rugs during this Sale. Tasteful designs, harmonious color combinations and close weave make them most desirable at this greatly lowered price.

Size 8'3" x 10'6" $59.50

FIFTH FLOOR

Lord & Taylor

FIFTH AVENUE

TELEPHONE FITZROY 1900

The Midwinter

Furniture Sale

This attractive bedroom set shows Louis XVI influence in design, and is made of walnut beautifully grained. 6 pieces. $395

Among the many unusual values offered in this Sale are those in furniture for the bedroom. Assortments are so extensive that you will have a wide variety of designs and be able to save substantially.

Another feature of this event is the collection of upholstered furniture made in our own workrooms marked at special prices. A number of these designs will be covered in the fabrics and colors you select to harmonize with your color scheme.

SIXTH FLOOR

January Sale of

Oriental Rugs

Features Three Unusual Values

$29.50

Beautiful Persian Rugs 3½ x 5½ feet

An interesting collection of scatter-size Beloochistans, Shirvans and Mosouls in rich, warm colors and good designs. These are far superior in quality to rugs that ordinarily sell at this low price.

$168

Heavy Persian Gorevans 9 x 12 feet

In this group are beautiful examples of Oriental weaving and coloring. Heavy rugs in rich, warm colors, specially priced for this sale.

$215

Colorful Chinese Rugs 9 x 12 feet

A group of exceptionally good Chinese rugs in unusual symbolic designs and soft colors.

FIFTH FLOOR

A chair you will like in your bedroom, is this comfortable arm-chair covered in velour, tapestry or damask in a choice of colors, $24.75.

Good designs in four-poster beds in combination mahogany, single or full size. Priced for this sale, $27.50.

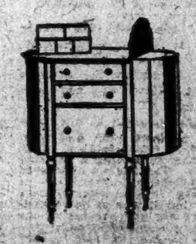

An opportunity to buy this convenient Martha Washington sewing table in solid mahogany, at $22.50.

SIXTH FLOOR

Cretonne

55c a yard

A breath of spring comes with this new collection of cretonnes, offered at a most attractive price. Their cheerful colors and designs, printed on a heavy crash-like fabric, will add just that touch that is needed now to refresh winter rooms. There are bold designs effective for hangings, bedspreads and chair covers, as well as small chintz patterns so charming for the bedroom. 29 and 30 in. wide.

FIFTH FLOOR

Clarke's Galleries Fifty-eighth Street bet. Madison and Park

Exhibition Today and until Time of Sale

The Nicholas Martin Collection

Choice Specimens of the Early Periods

comprising Spanish, Italian and English Craftsmanship Tapestries, Old Brocades, Velvets and other Textiles of the Seventeenth and Eighteenth Centuries

Removed from 30 East Fifty-third Street in consequence of the expiration of his lease

To be Sold by Unrestricted Public Auction

Friday and Saturday

January 23rd and 24th, each day at 2:30 P. M.

SALES TO BE CONDUCTED BY MR. ELLIOT A. HAASEMAN

Clarke Art Galleries, Inc., 42 East Fifty-eighth Street

SAKS-FIFTH AVENUE

FORTY-NINTH to FIFTIETH STREET

STREET FLOOR

A COMPLETE STOCK OF

DIAMONDS

WATCHES · BAR PINS · RINGS · BRACELETS

BONWIT TELLER & CO.

The Specialty Shop of Originations
FIFTH AVENUE—NEW YORK

When The Debutante Travels South . . .

Her trunks will contain the smartest of clothes—chosen in happy anticipation of the many delightful sports and festivities of the sunny South.

For Boating Or Other Tropical Sports . . .

Light weight kashmere ensemble. Short sleeved frock of gaily checked silk combined with kashmere. Coat of kashmere with one side pocket containing a colorful kerchief to match frock. 95.00

Tiny felt hat with fold-over crown. 12.50

To Watch The Bathers . . .

—one may wear a two-piece printed silk pongee frock with short sleeves and pleated skirt. In natural pongee with jumper printed in sports colors. 75.00

And For Dancing . . .

A frock of fluffy Georgette with skirt of petal flounces and a large rose on the shoulder. In yellow, peach or white. 145.00

Hydrangea Pink And Blue . . .

—in this charming evening cape of pink chiffon and ostrich with its two-toned pink and blue fringed border. 195.00

BONWIT TELLER & CO.
THIRD FLOOR

CATHOLIC PRAISES IDEALS OF MASONS

Justice Minturn Dissents From Opinion Revoking Jersey Lodge's Charter.

USE OF GERMAN PENALIZED

Order Forbidding That Rites Be Conducted in That Language Upheld by High Court.

Justice James F. Minturn, Roman Catholic member of the New Jersey Court of Errors and Appeals, filed a dissenting opinion yesterday at Trenton, N. J., disagreeing with the decision of his colleagues which upheld the right of the Masonic Grand Lodge of New Jersey to revoke the charter of Schiller Lodge, 66, of Newark. Justice Minturn praised the ideals of Masonry, declaring that its principles made men brethren irrespective of nationality.

The action against the Newark lodge developed out of the mandate of the New Jersey Grand Lodge, issued in April, 1918, that during the war the lodge meetings were to be conducted in English. Schiller Lodge, by virtue of a provision in its charter, had conducted its rites in German. The lodge obeyed the mandate, however, until December, 1919, when it resumed the use of German. The charter was revoked in 1920 and assets of more than $8,000 were taken over by the Grand Lodge.

"Much Masonic learning is recited in the briefs of learned counsel," wrote Justice Minturn, in declaring that the issue was free speech, "upon the essential fundamentals of Masonry. It must suffice for one whose knowledge of the order is entirely the result of early study to remark that its great strength resided in a beautiful conception of an universality of purpose and an entire absence of provincialism. It provided for a league of nations, bringing together in one community of thought men of all nationalities and all tongues, under the inspiring creed of a fatherhood of God and a brotherhood of man.

"If, as would appear from the procedure under consideration, this great conception of life is to be surrendered for an assumption of all the ills that selfish militant States are heirs to, then we have a situation in which Masonry has been reduced to a status of provincialism and parochialism, and a luminous star that has lighted humanity over the deserts of destroyed empires and waning civilizations has indeed lost its lustre and its attractive and powerful appeal to humanity.

"What was done in this instance with the lodge and its property could properly be effectuated under the circumscribed doctrines of other beneficial orders of State and national limitations, but not under the inspiration of an order which in its age-long and world-wide conception of brotherhood knows no language, color or creed and no national boundaries or limitations.

"Under this proscription of Schiller Lodge the stars of German literary and scientific life—the adopted sons of the world, Goethe, Jean Paul, Schiller, Schlegel, Hegel, Kant, Mozart, Haydn, Handel, Wagner, Straus, with many other world stellar lights would be debarred from membership, not to mention Luther, who spoke only in German and Latin.

"After all, it is not the language which one uses which indicates the measures of the man, or the extent and profundity of his patriotism, but the heart, the mind and the soul that inspires his utterances. Indeed, were it otherwise, the condemnation visited upon the members of this lodge might well extend its potent influence to suppress at least one member of this court, who occasionally points a moral and adorns a tale in invoking the classic tongue of Virgil and Horace."

ASKS COURT FOR ALIMONY.

Mrs. Comfort Says Suit by Navy Officer Humiliated Her.

Mrs. Helen E. Comfort of the Hotel Margaret, Brooklyn, suing for a separation from her husband, Lieut. Commander Rowland S. Comfort, attached to the Naval Bureau at South and Whitehall Streets, Manhattan, charging that he had accused her of disloyalty to the United States flag, asked Supreme Court Justice Hagarty in Brooklyn yesterday to allow her $90 a week alimony and counsel fees of $500.

It was in an unsuccessful action last year to annul their marriage that Comfort charged his wife with disloyalty to the flag. Mrs. Comfort told Justice Hagarty that the charge was without foundation and caused her to suffer extreme humiliation from her friends.

Comfort's answer to the separation action says, "As an officer of the United States Navy it would have been disloyalty on my part if I had not rebuked her for her disloyal statements to me."

Their marriage took place on Nov. 11, 1918. They have a son. The court reserved decision.

FAINTS AT SON'S SENTENCE.

Mother of Hold-Up Man Carried From Brooklyn Court.

Mrs. Mary Caldwell of 264 Seventy-second Street, Brooklyn, fainted in the Brooklyn Supreme Court yesterday when Justice May sentenced her son, William Caldwell, to five years in Sing Sing Prison, on his plea of guilty to complicity in the holdup of Frederick Thieme. Attendants carried the unconscious woman to an adjoining room, where she was revived by an intern from the Cumberland Street Hospital.

Caldwell and his accomplice, William Hague of 386 Seventeenth Street, who also pleaded guilty, were indicted jointly charged with holding up Thieme with a revolver and robbing him of $19. Hague's sentence was six years in Sing Sing Prison.

Has Spent 31 of His 48 Years in Jail

Having spent 31 of his 48 years in jail, Edward Martin of 314 West 116th Street, Manhattan, started a ninety-day term in the workhouse on Welfare Island yesterday when found guilty in the Long Island City Police Court of picking pockets on a Calvary Cemetery trolley car.

GAS-HOLE EXPLOSIONS START TENEMENT FIRES

Two Girls Rescued by Firemen When Flames Wreck Home After Blasts.

Two man-hole covers were hurled high in the air, three men were slightly injured and a fire in a tenement routed forty persons just before noon yesterday, soon after a group of snow-shovelers made a blaze over a frozen man-hole cover on Forty-sixth Street, between Ninth and Tenth Avenue.

The ice-locked cover was in front of 532 West Forty-sixth Street. The men built the fire and clustered around it to get warm while the ice melted. Not long afterward, however, there was loud explosion, and in a burst of the a loud explosion, and in a burst of men were hurled more than six feet in the air, according to the story told by witnesses to the police. Almost simultaneously another cover, several doors away, was blown up as high as the roofs of the five-story tenements.

A few minutes later clouds of smoke, flames and gas rolled up through the hallway of 526 West Forty-sixth Street, the explosions and flames bringing all the tenants to the windows. While the firemen were making their way along the ice-covered street women and children made their escape from the building by way of fire-escapes.

Two girls were rescued by Fire Lieutenant Frank Clark of Engine Company 6 when they found the windows of the houses next door locked. They were Rose Malone, 13 years old, and her sister Lauretta, 25.

The explosion was believed by the police to have been caused by the ignition of gases from gasoline and inflammable oils drained into the sewer from neighboring garages.

LIGHT TERM FOR YOUTH WHO KILLED FATHER

Judge Mancuso Says He Deserves Sympathy for Defending Mother From Attack.

When Stephen Mehringer, 22 years old, of 31 Sound Street, Asteria, Queens, received yesterday a sentence of from fourteen months to fifteen years in Sing Sing for shooting and killing his father, Michael, on Nov. 29 last, Judge Mancuso of Special Sessions said:

"The circumstances in this case, although they do not condone the taking of life, show that this boy deserves the sympathy of the community and also its respect for having gone to the defense of his mother, who was about to be attacked by his father. The defendant was indicted for murder in the first degree, but was permitted to plead guilty to manslaughter in the second degree, as it is extremely doubtful that any jury would convict this youth. Under the law, however, he must be sentenced to State prison, and in imposing this sentence I am taking into consideration all the circumstances of the killing and his good reputation."

There were about 200 women tenants in court when the sentence was imposed. They were spectators in another case, which was adjourned temporarily for the arraignment of the youth. With good behavior in the prison, the youth may be released in about ten months by the State Prison Parole Board. His mother was not in court when sentence was pronounced. It was said the young man had asked her to stay home. She was arrested as a witness on the night of the shooting, but subsequently was released on the boy's admission that he killed his father.

SEES CHILD'S COURT HURT.

Goldsmith Says Amendment Would Nullify Equity Jurisdiction.

The proposed amendment to Article VI. of the New York State Constitution will virtually nullify the equity jurisdiction of the Children's Courts, according to Irving I. Goldsmith, member of the New York State Commission to Examine Laws Relating to Child Welfare.

"It was clearly the intent of the framers of the amendment as presented by the Judiciary Committee," said Mr. Goldsmith yesterday, "that the Children's Court should enjoy equity jurisdiction. Louis Marshall in presenting the report of the Judiciary Committee to the Constitutional Committee said:

"'The real theory of this provision is that the child is the victim of some one else's delinquency. In most cases the child is absolutely innocent and is the victim, and the very theory on which these Children's Courts are to be conducted, and why it is necessary to give them equity powers, is to eliminate from consideration in these cases the idea of delinquency. It is to deal with the subject as a matter of equity.' Justice A. T. Clearwater also urged the equity jurisdiction of the Children's Courts at the same time.

"The amendment of 1921 authorized the Legislature to confer on Children's Courts 'such jurisdiction as may be necessary.' At the same time the words 'except as herein provided' were prefixed to the existing provision restricting the jurisdiction of inferior local courts."

In the present form of the proposed amendment, said Mr. Goldsmith, the words "except as herein provided" are omitted, which, he says, will take from the Children's Courts the equity jurisdiction which is necessary to their proper functioning.

JUDGE EXCORIATES DRINKER.

Holds Him on Charge of Hitting His Bride and His Mother.

When James Shattuck was arraigned in the Washington Heights Court yesterday on a charge of hitting his bride of a month in the eye, breaking his mother's nose with another blow and then cutting her cheek with a water pitcher in an argument in their apartment at 461 West 148th Street Saturday night, he put forward as his excuse that he was drunk and did not know what he was doing.

"I've heard that story before. You're nothing but a loafer and ought to be in jail," said Magistrate Thomas F. McAndrews, who held Shattuck in $5,000 bail for the action of the Grand Jury.

Gets 7 Years in Paterson Murder.

YORK, Pa., Jan. 19.—Fred McLean, a local pugilist, was sentenced today to from seven to nineteen years in the penitentiary for the killing of Mrs. W. P. Abbott of Paterson, N. J. He was convicted last week of second degree murder.

EGYPTIAN ART FIND AMAZES GIZA PARTY

Continued from Page 1, Column 4.

hair being particularly fine. Girdles of beads are of an unusual pattern.

On the walls all around are skillfully carved reliefs on many of which the paint is still intact. At one end are shown men engaged in sport, women dancing, men playing chess and women playing harps and other instruments. At the other end are four scenes, very rare at this period, of men and women wepping, wailing and tearing their hair.

The gem of the whole find is, however, a stele in the centre of the right-hand wall above the offering stone. This, which like the rest of the interior of these two tombs is of limestone, colored to represent graulite, is made so as to appear to be a delicately molded tablet let into the wall of the stele which starts high up on the wall, does not continue down to the ground but is cut off in a curious fashion half way down. The rock beneath the lower edges has been hollowed out in the form of a rectangular niche and in this niche the upper part of Iduw's body is carved life size as if it were emerging from the rock, coming from the tomb with hands outstretched before him, the palms turned upward in readiness to receive the offerings which the priests periodically placed on the offering stone in front.

What adds to the attractiveness of the figure, which is fairly well preserved, is the expression of happy expectation on the face. The conception entirely harmonizes with Egyptian beliefs, but its representation in this form is a new and astonishing departure from the formalism of Egyptian art, breaking with tradition, which might seem natural in a new but not in an old empire.

These finds have considerably interested archaeological circles, and during the week-end several visitors were admitted, including Lady Allenby and Dr. Howell, United States Minister to Cairo.

SAKS-FIFTH AVENUE
FORTY-NINTH to FIFTIETH STREET

IN THE GEORGIAN BEAUTY SALON

A Sale of

Switches, Transformations, and the New "Bob-o-Links"

at 25% less

The transformations have natural partings and may be had in all shades. The switches come in a variety of lengths, textures and colors—and the "Bob-o-Links" featured in all shades except gray and white, are softly waved hair-pieces designed to conceal bobbed hair.

Experts in the art of hairdressing will arrange these various pieces in individual effects to suit each patron—without charge.

Saks-Fifth Avenue—Third Floor

AVEDON
FIFTH AVENUE AT 40th

TODAY!

CLEARANCE

Women's and Misses'

CLOTH FROCKS

ON THE INEXPENSIVE FROCK FLOOR

$14.75

Were to $39.75

Sizes 14 to 46

The Coward Shoe

Hold Up That Arch

If walking tires you easily, causing pains in your arches, your feet need properly applied, natural support such as the Coward Arch Support Shoe provides.

The Coward Shoe was the first shoe built to relieve arch troubles. It remedies fallen arch, turned ankles, and flat-foot by gently restoring the arch bones to normal position. This gives the whole foot structure a new "lease on life."

For MEN, WOMEN and CHILDREN

Sold Nowhere Else

James S. Coward
270 Greenwich St., N. Y., (Near Warren St.)
"Shoes of Quality Since 1866"
Store Hours: 8.30 to 5.30

SALES and FIELD MANAGER
Roofing, Cement and Paint.
COLLEGE MAN, with years of successful experience in this work, will be open for connection by January 31.
A 865 TIMES.

YANKEE SKIPPERS.

Zero temperature, a blizzard and rocks form a large part of the Winter life of the courageous breed of native seamen who are fast dying out. John T. Rowland describes the perils and hardships in The New York Times Magazine Section next Sunday.—Advt.

Copyright 1924 Hart Schaffner & Marx

Overcoats priced to give you extra value

Hart Schaffner & Marx silk lined overcoats that are far superior to anything around town at $50

Hart Schaffner & Marx overcoats of imported woolens. Warmth, style, brightness, wear, value. $77.50

WALLACH BROTHERS

Broadway below Chambers
Broadway corner 29th

FIFTH AVENUE
Opposite the Library
and 12 East 42nd

*246-248 West 125th
*Third Ave corner 122d

*Our Harlem stores open evenings

W. & J. SLOANE
FIFTH AVENUE AND FORTY-SEVENTH STREET : NEW YORK

And Now
W. & J. Sloane Value
in
LAMPS

Since 1843 W. & J. Sloane have been selling dependable merchandise at unexcelled values. We now offer a wide and diversified selection of both floor and table lamps of the better type whose values are in strict accordance with the established policy of the company.

At this time an opportune purchase enables us to offer an assortment of Table and Floor Lamps that is especially attractive not only from a favorable price standpoint but because of their unusual beauty of detail and design.

Following are a few pieces that illustrate the unequalled values obtainable here.

Floor Lamps

Carved Walnut Base and hand-made Taffeta shade $45

Table Lamps

Porcelain bird lamps $17.50
Large Chinese Cinnebar Lacquer Lamp $137.50
(these prices do not include shades)

A visit to our lamp department will be worth while, whether or not you contemplate an immediate purchase.

STORE HOURS 9 A. M. TO 5:30 P. M. EVERY DAY INCLUDING SATURDAY

FREIGHT PAID TO ALL SHIPPING POINTS IN THE UNITED STATES

Sloane Endorsed Merchandise Carries an Assurance of Satisfaction

ADVERTISEMENT. ADVERTISEMENT. ADVERTISEMENT. ADVERTISEMENT.

4 Reasons Why the Companion is "A Step Ahead"

THERE is a new novel in the February Woman's Home Companion. It is by Willa Cather, whose "Lost Lady" was a best seller last year; whose "One of Ours" won the Pulitzer prize as the best novel written in 1922.

The Companion's novels are famous. The Companion publishes them in two or three long installments. This policy gives Companion readers five or six best sellers a year, but it is *not* one of the four reasons to which we refer.

There are pages and pages of fashions in this February number. Many important fashion developments—such as the leopard skin vogue—were announced first in the Companion. And this magazine also initiated the now famous Cosmopolitan Fashions, Individualized Patterns, and Primer Patterns for Children.

This is a remarkable fashion record, but it is *not* one of the four reasons to which we refer.

There are 34 novel recipes in the February number. Twenty-nine special services are offered to readers. They vary all the way from a new lingerie pattern to the special New York letter mailed every Monday to subscribers who ask for it—a personally written first-hand report on what is newest in the shops, the theatres, and the smart restaurants.

These services are unusual, but they are *not* among the four reasons to which we refer.

The four reasons are four letters on page 68. Four letters from women who, facing motherhood with dread and foreboding, found in the first-hand helpfulness of the Better Babies Bureau a new vision, new confidence, new joy.

Fiction builds circulation. Fashions build circulation. Service builds circulation. All of these have influenced the remarkable growth of the Companion in the past five years.

But when a woman took editorial charge of this great institution, she put her finger on the one interest which outweighs all others with women. You must read letters like these on page 68 to understand the full significance of her policy.

Such letters explain why the woman who makes a home and peoples it with lives, regards the Companion as a magazine apart—distinctly a step forward.

WOMAN'S HOME COMPANION

—the foremost institution for women—directed by a woman

FEBRUARY NUMBER ON SALE TODAY

15c A COPY $1.50 A YEAR

THE CROWELL PUBLISHING COMPANY · 381 FOURTH AVENUE, NEW YORK CITY

WOMAN'S HOME COMPANION · THE AMERICAN MAGAZINE · COLLIER'S *The National Weekly* · FARM AND FIRESIDE · THE MENTOR

To dine at the AMBASSADOR is to dine like one.

The Ambassador
PARK AVENUE AT 51st STREET

Established 1859

EVERY WOMAN DREAMS OF OWNING IT

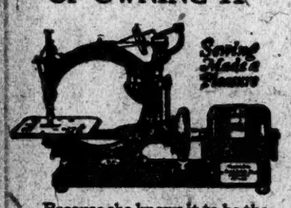

Because she knows it to be the peer, the aristocrat, the very best of all sewing machines—one that lasts a generation.

This portable electric machine has 16 original features. NO BOBBINS TO WIND, *no tension to adjust*. Makes beautiful "correctable" seams three times as strong as ordinary machine stitches. Sews anything, any speed, anywhere, on any table. Forever silent. Mahogany finish case. (Also console model.) Old machine in trade.

FREE TRIAL — FREE LESSONS — INFORMATION
Send information on free trial, free sewing lessons, pleasant payment plan, etc.
Name..... T-1-20
Address.....

Willcox & Gibbs Sewing Machine Co.
NEW YORK—220 Fifth Ave., Mad. Sq. 6378
BROOKLYN—218 Livingston St. Main 3623
NEWARK, N. J.—33 Academy St. Mulberry 1976
Courtesy Service

SILO'S
45th St. and Vanderbilt Ave.
ESTABLISHED 1879
WILL SELL AT PUBLIC AUCTION
TODAY (Tues.), Wed., Thurs., Fri. & Sat., Jan. 20th to 24th Inclusive, at 2:30 P. M. Each Day.
An Important Collection of
MODERN & ANTIQUE
Oriental Rugs And Carpets
The Property of one of New York's Oldest and Best Known Importing Houses, and
SOLD BY ORDER OF
George Feinberg, Atty., 358 Fifth Ave., New York City.
ON VIEW TO SALE TIME
JAMES P. SILO, Auctioneer
40 East 45th Street

NOW ON FREE VIEW
Japanese Prints
Books in English and Japanese
AUCTION SALE
Evenings, Thurs. and Fri.
Jan. 22-23, at 8 o'clock
BOOKS
Americana and Western N. Y.
From the Hist. Collection of
ELMER ADLER
SALE: Friday, Jan. 30 at 2 o'clock
WALPOLE GALLERIES
12 West 48th Street
WALTER S. SCOTT, Auctioneer

Schacht MOTOR TRUCKS
Investigate the 10-Speed Transmission!
Capacities 1, 1½, 2, 2½, 3, 3½, 4, 5 and 7 tons; also DE LUXE BUS chassis.
G. A. Schacht Motor Truck Co., 2219-223 18th St., L. I. City. Factory Branch. Stillwell 891

The sun and the star! Flora Le Breton of "Lass o' Laughter" fingerprinted by the smoked glass through which she prepares to view the eclipse. Cover photograph of MID-WEEK PICTORIAL, now on sale at leading news stands. 10c.—Advt.

LEWIS AIDS REACH STRIKE ZONE TODAY

Miner Chief's Commission Will Make Final Effort to Avert Walkout.

THREAT BY CAPPELLINI

Scranton District President Says He Will Oust All Locals Answering Strike Call.

SCRANTON, Pa., Jan. 19.—Members of the special commission appointed by John L. Lewis, international President of the United Mine Workers of America, to investigate the local strike situation will arrive here tomorrow to confer with officials of District 1 in a final effort to avert the threatened strike of the 60,000 miners in the local anthracite district.

With all hope apparently gone for a settlement of the walkout of the 21,000 miners of the Pennsylvania and Hillside Coal and Iron Company and the calling of a district convention to hear their alleged grievances before Wednesday, the time limit set by the Grievance Committee of the district, it is reported that officials at tomorrow's meeting will confine their efforts to having the men remain away from the session in Wilkes-Barre Wednesday, when a general strike vote will be issued.

Rinaldo Cappellini, the District President, in a statement today said that he would revoke the charters of all locals whose members answered the strike call. Locals in the district, numbering about ninety, are holding daily sessions in their meeting halls, to give each man an opportunity to vote on the advisability of a strike. The vote will be compiled and made public at Wednesday's session of the grievance bodies.

NEW CABLE TO SPAIN OPENS.

President and King Alfonso Exchange Greetings Over It.

Another section of the Western Union high-speed cable being laid between New York and Italy was ordered yesterday morning from Horta, in the Azores, to Malaga, Spain, a jump of 1,347 nautical miles.

The first message of greeting over the new line was from President Coolidge to King Alfonso of Spain. It read:

Availing myself of the opportunity afforded by the opening of the New York-Azores-Malaga cable an additional means of communication between our respective nations, I am happy to send to your Majesty my greetings and best wishes upon the inauguration of this new channel of intercourse, which I trust will conduce to the advancement of the common interests of the peoples of the two countries.

King Alfonso replied to the President's message as follows:

I thank you very much for your cablegram and also expect that this means of communication that links the two nations will be a new bond of friendship and will increase the interests of our respective countries.

In this cable is used the new nickel-iron alloy termed "permalloy," which permits a transmission speed of 1,700 letters a minute, as compared with the maximum speed of 250 letters a minute over the best of the old type cables.

ANZIO, Italy, Jan. 19.—The laying of the Western Union cable, which is to connect Italy direct with the United States, was begun at this end today with an elaborate ceremony, which was attended by numerous dignitaries representing the Italian Government.

The cable will run from Anzio to Malaga (996 miles), where it will be attached to the line running from that point to the Azores and thence to the United States.

CALLED MENACE TO SOCIETY

Two Men Held Without Bail in Connection With Hold-Up.

When two young men were held without bail yesterday for examination on a hold-up charge, William J. McKenna, Assistant District Attorney, told Magistrate Norman J. Marsh in the Tombs Court that they "were a menace to society." The prisoners said they were Joseph Vonofloria, 18, of 252 Elizabeth Street, and Frank Pecorara, alias Frank Picony, 29, of 255 Elizabeth Street.

Detective Fiori of the bomb squad told the Magistrate the two participated in an attempted robbery last Friday in a vegetable market at 209 Franklin Street, in which the owner, Giuseppi Lobocchiari, of 240 Avenue A, was shot three times and seriously injured and an alleged confederate of the pair, Tony Greco of 245 Elizabeth Street, was stabbed several times by the crowd in the place while being captured. The owner and Greco are patients in Beekman Street Hospital.

WOMAN FACES DEATH CHAIR.

Mercy Recommended for Arkansas Slayer of Father-in-Law.

LITTLE ROCK, Ark., Jan. 19.—Mrs. Winona Green, convicted here today of the murder of her father-in-law, J. R. Green, will be the first woman in the history of the State to face the electric chair if a recommendation for mercy accompanying the verdict is not heeded. Judge Wade is to pass sentence after the defense has opportunity to file a motion for a new trial and a bill of exceptions for appeal to the Supreme Court.

The indictment charged that Mrs. Green killed J. R. Green in a lonely railroad cut on the night of Aug. 17. She also is held responsible for the death of Mrs. J. R. Green, who was slain in Tulsa County, Okla., about two weeks later.

Mrs. Green showed no signs of emotion when she heard the verdict today. While the jury was deliberating she was apparently absorbed in the fashioning of grotesque "paper dollars."

At a hearing several weeks ago Mrs. Green was held to be sane.

ARREST A MAN IN MOURNING.

Police Find Accused Importer Just After His Wife Ended Life.

When Detective James Fitzpatrick went to arrest Simon Adania, an importer, yesterday on a charge of obtaining $40,000 under false pretenses from Samuel Horowitz, 110 West Fortieth Street, he found Adania's offices at 79 Wall Street draped with crepe. Adania's wife committed suicide Saturday by jumping from the roof of their home at 324 West 103d Street. She had been brooding over the death of her father during the Christmas season and her husband's impending troubles. Adania was locked up in Police Headquarters on a charge of grand larceny.

Horowitz alleged that last September he went to Adania and made arrangements to import a quantity of sausage casings. He said that he turned over $40,000 to the importer, but received no casings.

A Nickel-Plated Still Found.

A fifty-gallon still trimmed with nickel and polished steel was confiscated last night by North Bergen detectives in the home of William Gunther at 160 Prospect Avenue, North Bergen. Gunther was charged with violation of the Hobart act, the State enforcement law.

NEW SEES NO REASON TO PROSECUTE TOLBERT

Administration Won't Act on Charges of Selling Federal Patronage in South Carolina.

Special to The New York Times.

WASHINGTON, Jan. 19.—Prosecution of Joseph W. Tolbert, Republican National Committeeman from South Carolina, on charges of selling and attempting to sell Federal patronage in that State will not be undertaken by the Coolidge Administration, at least not at this time.

John T. Doyle, Secretary of the Civil Service Commission, reported to the Borah committee on Oct. 31 last, alleging wholesale trafficking by Tolbert and his lieutenants, and presenting affidavits that money had been demanded in exchange for postmasterships and other offices.

Postmaster General New, whose department conducted an investigation in conjunction with the Civil Service Board into the alleged scandals, said tonight:

"After a thorough consideration of the report made by Secretary Doyle of the Civil Service Commission, assisted by Post Office Inspector Niess, followed by an investigation instituted by myself conducted by Post Office Inspector Williamson, I can say that there is nothing in these reports that call for any action by this department. So far as I am concerned, the matter is closed."

Representative W. F. Stevenson of South Carolina, who has attacked Tolbert in the House more than once, was indignant when he learned that the report would not be taken up. He declared he would introduce a resolution at once demanding that Postmaster General New furnish the report to Congress, which he would ask to authorize a complete investigation.

"This business has gone on too long for it to be tolerated further," Mr. Stevenson said.

BOYS' ADVENTURE HALTED.

Three Off for the West, With Pistol, Caught at Grand Central.

Three boys, all about 15 years old, eager to see the world, stepped up to a ticket window in the Grand Central Terminal last night and asked for tickets to Dallas, Texas. The agent, noticing the furtive manner of the youths, as well as a suspicious bundle one of them carried, signaled to Special Policeman Kennedy of the station.

Kennedy searched the boys. On one of them, Patrick O'Malley, of 24 Jefferson Avenue, Brooklyn, the policeman found a large old-fashioned revolver. It was empty. The bundle the boy carried contained three silk shirts, a flashlight and a large table knife. O'Malley, with his companions, James McHenry of 429 Clausen Avenue, Brooklyn, and Joseph Gibbons of 297 Putnam Avenue, Brooklyn, were turned over to the police of the East Fifty-first Street Station.

Here O'Malley, according to the police, admitted he took $310 from his father Monday night, after which he left home. He intended to finance his two friends on a tour of adventure, he said. The boys were charged with juvenile delinquency and detained at the station to await the arrival of their parents.

NEW SNOWFALL BEGINS.

Warmer Weather Is Expected, but Shovelers Are Mobilized.

Snow driven by a cold, steady northeast wind started to fall shortly after midnight last night and by 1 A. M. the streets were white.

Although the Weather Bureau promised clearer weather by tomorrow and a possibility that the snow would turn to rain this afternoon, with temperature slightly warmer, Alfred E. Taylor, Street Cleaning Commissioner, was prepared early this morning for a heavy snowfall.

At the snow headquarters in North Moore Street the Commissioner had mobilized foremen, drivers and blade men enough to man his 417 plows and before the snow had passed the one-inch mark 900 men with plows were at work all over the city.

The official forecaster said that the storm probably would cover a large part of New England. Although a slightly warmer temperature than yesterday's average—25—was promised, the thermometer registered 28 degrees about midnight.

BOOTBLACK HERO GETS AID.

Case of Decorated Negro Soldier Who Lost Job Will Enter Courts.

PATERSON, N. J., Jan. 19.—Assemblyman Albert Comstock announced today that he will appear before Supreme Court Justice Black tomorrow and apply for a writ of certiorari to review the action of the Paterson Board of Public Works in discharging Charles Wellington Burney, a decorated negro World War veteran and the city's "official bootblack," from an attendant's post in the City Hall.

Burney's affidavit sets forth that the new Board of Public Works on Jan. 1 ostensibly abolished his position, which he held under the Civil Service law, but that its intention was to give it to some other man. He states that for keeping clean certain portions of the City Hall at a wage of $1,000 a year, he was given the privilege of conducting a "shoe shine" stand in the building. Although his working hours, under the law, were from 9 A. M. to 1 A. M., Burney alleges that his rival for the job is willing to accept the post without pay, relying on the income from the bootblack stand for recompense.

COUPLE JAILED IN SLAYING.

Wife Gets 7 to 14 Years, Man Sentenced to 12 to 25 Years.

Antonio Jablonski, 63 years old, and his wife, Josie, 53, who were convicted by a jury in the Court of Common Pleas of Essex County at Newark last week for the murder in the second degree of their employer, John Respond, 60, proprietor of an apartment house at 1,183 Broad Street, Newark, on July 28 last, were sentenced yesterday by Judge Edwin C. Caffrey. The man received from twelve to twenty-five years in the State prison, while his wife received seven to fourteen years.

The couple had been caretakers of the building and were dismissed. They killed Respond and wounded his son, Vincent, a short time later when the latter tried to enter the Jablonski apartment.

SCOTCH DISTILLER ARRIVES.

Says Most of the Real Liquor Gets Diluted on Way Here.

G. Mackie-Campbell, a member of an old firm of distillers, who arrived from Glasgow yesterday on the Anchor liner Tuscania, said plenty of good whisky was being shipped out of Scotland to all parts of the world, but most of it was badly watered by the time it reached the consumer in the United States. The trick of boring a hole in the bottom of the bottle and replacing the good liquor with half water was an old practice, he said. Fifty years ago the bottles of old brandy exported to India had to be protected with wire and a leaden seal.

The Tuscania leaves on Thursday for a cruise to the West Indies and Central America.

NEW 3D AV. SERVICE.

Rush-Hour Trains Will Run to 241st Street.

Rush-hour service of express trains on the Third Avenue elevated system will be extended today to the terminus of the line at 241st Street, the Bronx. Previously they ran only to Fordham Road.

The Carolina Street station of the Corona line on the Interborough was opened yesterday. This is a double-end station and until yesterday only the Bliss Street ends were open.

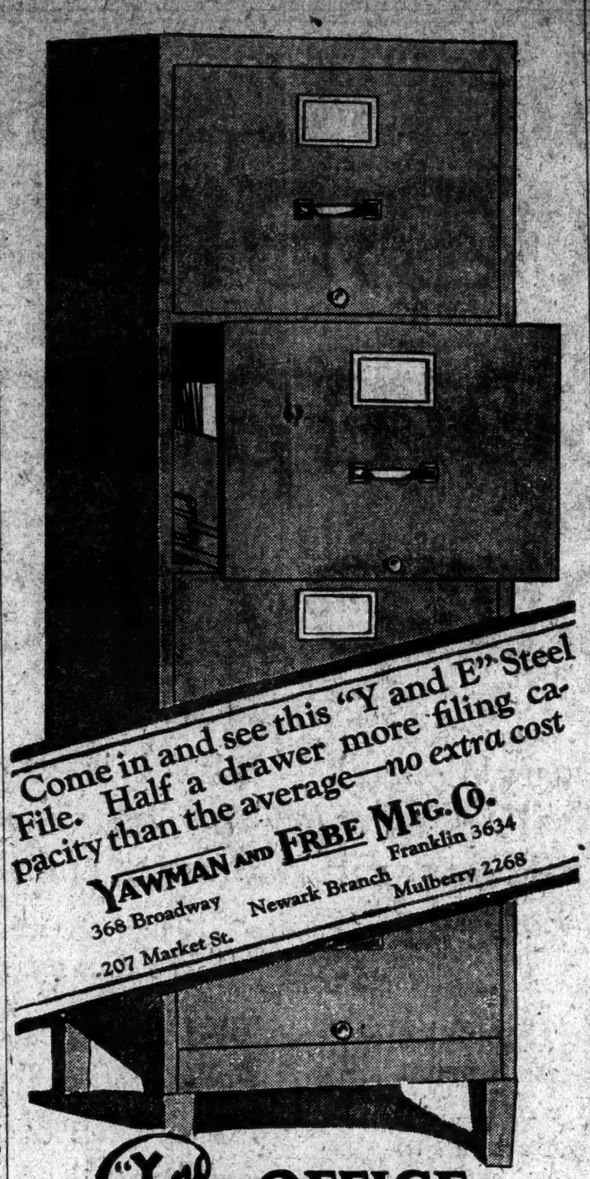

Come in and see this "Y and E" Steel File. Half a drawer more filing capacity than the average—*no extra cost*

YAWMAN AND ERBE MFG. CO.
368 Broadway Franklin 3634
207 Market St. Newark Branch Mulberry 2268

"Y and E" OFFICE EQUIPMENT
Steel and Wood Filing Cabinets—Steel Shelving—Desks—Safes—Office Systems and Supplies

ESSEX CHAIR
In a selection of handsome coverings.
$37.50

OCCASIONAL CHAIRS in wide variety, greatly reduced in price, feature
The Midwinter Sale
of
Geiger & Braverman
Furniture Company
45 West 45th Street

Globe-Wernicke

DESKS
Largest Assortment
Best Values
451 BROADWAY · NEAR GRAND ST.
30 CHURCH ST. · HUDSON TERM.
6 EAST 39TH STREET

TUSKA RADIO

TUSKA Superdyne Junior, Model 301. Three tubes will give you all that radio offers. The set that has heard Europe and the Pacific Coast.
$85
without equipment
A wonderful buy!
Licensed under Armstrong Circuit Patent No. 1,113,149

A new shipment of the
Tuskа Superdyne Junior
has arrived!

HERE'S good news for the many who were disappointed last week and were unable to secure the Tuska Superdyne Junior. More of these sets have been sent to New York. You will find them at the dealers listed below. This marvelous Tuska Superdyne Junior is ideal for New York, where only the best receivers made can select the station you want out of the ten or more that broadcast nightly. Tuska Superdyne Junior is amazingly selective. It will give you the local station you want and bring in powerfully the out-of-town stations you prefer.

So great is Tuska performance that three tubes are enough in the Superdyne Junior to give you all that is usually claimed exclusively for five-tube sets. Here you get the benefit of C. D. Tuska's fourteen years' experience in radio. Fear no future changes if you have a Tuska—it will tune from 200 to 600 meters, completely covering all broadcasting with ample margin. Impending changes in wave lengths will find you fully prepared *if you buy a Tuska Superdyne Junior*.

Handsome mahogany cabinet; gold, plated fittings; three dials whose readings are always the same for each station; operates on storage or dry battery tubes, indoor or outdoor antenna; simple, selective, powerful, economical, triumphant Tuska!

C. D. TUSKA CO., HARTFORD, CONN.

Go to the nearest dealer at once

Each of the dealers listed below has been supplied with a few Tuska Superdyne Juniors only. As yet the factory cannot supply the demand. The only way to be sure of getting this astounding receiver is to go *immediately to one of these stores.*

Tuska Superdyne Juniors have been sent to the following dealers

NEW YORK
Louis Alterseen, 589 Eighth Street.
Boulevard Radio Shop, 823 Southern Boulevard.
Burnside Radio Shop, 2041 Davidson Avenue.
Fordham Elec. Co., Inc., 2787 Webster Avenue.
Hudson Music Co., Inc., 200 East 204th Street.
Langer Radio Stores, Inc., 1763 Southern Boulevard.
Marbe Radio Store, 316 5th Avenue.
Mt. Hope Battery and Ignition Co., 134 East Burnside Avenue.
Rappaport, M., 836 Westchester Avenue.
Schleicher, Geo., 37 West 14th Street.
Standard Radio Supply Co., 301 West 125th Street.

BROOKLYN
A. & E. Radio Co., 4302 5th Avenue.
Hauck, R., 1040 Broadway.
Kjeldsen, S., 5116 8th Avenue.
Long Island Wireless Tel. Co., 1175 Gates Avenue.

YONKERS
Yonkers Music Centre, 17 Main Street.

POUGHKEEPSIE
Radio Ralph, 46 South Street.

STAMFORD, CONNECTICUT
Schleicher, George, 170 Lawn Avenue.

May we introduce
Herbert Tareyton
to those who have not already had the pleasure

Tareytons are a quarter again

"There's Something about them you'll like"

WHERE SERVANTS SEEK SITUATIONS
Intelligent servants of good appearance and trustworthy references, seeking work under reasonable and attractive conditions, consult the Help Wanted columns of The New York Times, where the best type of employer advertises.

The House of
QUALITY
RADIO
& Electrical Supplies
We Specialize in the
TUSKA RADIO
DAVID KILLOCH COMPANY
(Dodge Bldg.)
45 West B'way 53 Park Place
New York City

MARK CROSS LONDON
Men's Gloves
Genuine Buckskin
One Clasp
$3.85
Drab or brown
The World's Greatest Leather Stores
401—5th Av.—New York—178 B'way
Boston—145 Tremont Street

ADVERTISEMENT. ADVERTISEMENT. ADVERTISEMENT. ADVERTISEMENT.

How the World's Greatest Advertisers "Make It Pay"

Chicago leads the world in the number and magnitude of its department stores, and these stores are the world's greatest advertisers. The medium they most favor is The Chicago Daily News.

These stores are monuments to the merchandising genius of their proprietors, and their business has been built and is maintained largely by effective advertising. Knowing when and where and how to advertise—in order to reach most effectively the greatest number of financially competent buyers—is the keynote of their successful advertising policy.

Here are the figures in agate lines showing the

Total Department Store Advertising in Chicago from January 1 to December 31, 1924:

IN "THE LOOP"

	The Daily News	Tribune		Herald Examiner		Post	American	Journal	Total	Percentage in The Daily News
		Daily	Sunday	Daily	Sunday					
Boston Store	665,848	9,805	318,588	55,928	293,255	21,754	321,661	368,567	2,055,406	32.39%
Carson Pirie Scott & Co.	414,182	538,036	.....	219,285	.....	147,395	204,173	101,036	1,624,107	25.50%
The Fair	722,226	34,600	381,585	16,594	265,721	52,884	420,662	273,253	2,167,525	33.32%
Marshall Field & Co	539,545	555,224	.....	351,206	.....	317,565	398,345	288,947	2,450,832	22.01%
Hillman's	386,029	9,455	189,649	5,420	106,885	.....	18,717	9,455	725,610	53.20%
Leiter Building Stores	414,494	9,858	267,175	8,375	169,338	.....	174,185	24,485	1,067,910	38.81%
Mandel Bros	551,980	361,965	274,767	38,840	107,039	99,560	108,044	227,151	1,769,346	31.20%
Chas. A. Stevens & Bros	84,047	184,356	132,182	1,422	5,334	4,707	39,192	.....	451,240	18.63%
Davis Dry Goods Co	949,902	160,469	.....	123,440	.....	35,311	579,312	276,722	2,125,156	44.70%
Total agate lines	4,728,253	1,863,768	1,563,946	820,510	947,572	679,176	2,264,291	1,569,616	14,437,132	32.75%

The Daily News Printed
- 2,864,485 more lines than the highest morning paper.
- 2,463,962 more lines than the next highest evening paper.
- 1,300,539 more lines than the next highest daily and Sunday papers combined.
- 2,043,975 more lines than all morning papers combined.
- 2,216,735 more lines than all Sunday papers combined.
- 215,170 more lines than all other evening papers combined.

From which it is evident that the loop department stores placed 32.75 per cent of their total advertising in 1924 in The Daily News. The Daily News carried 108.82 per cent more than the paper having the next highest record.

Even more emphatically is this condition reflected in the advertising of the great "outside the loop" department stores. In this classification The Daily News carried 1,637,889 lines of the total volume of 3,101,746 lines, 174,032 more lines than ***all the other papers*** combined.

OUTSIDE "THE LOOP"

	The Daily News	Tribune		Herald Examiner		Post	American	Journal	Total	Percentage in The Daily News
		Daily	Sunday	Daily	Sunday					
Handelsman, K.	224	.....	.....	.....	.....	.....	.....	.....	224	100.00%
Weber's Dept. Store	2,482	.....	16,641	.....	52	.....	.....	.....	19,175	12.94%
W. A. Wieboldt & Co	590,647	8,129	196,692	7,504	180,679	.....	246,904	.....	1,230,555	48.00%
Becker-Ryan & Co	133,224	996	40,804	714	23,334	.....	23,083	.....	222,155	59.97%
Corydon's	61,758	.....	.....	.....	.....	.....	.....	.....	61,758	100.00%
E. Iverson & Co	176,611	.....	.....	.....	25,857	.....	.....	.....	202,468	87.23%
Kahn's Fair	342	.....	.....	.....	.....	.....	.....	.....	342	100.00%
Klein Bros	101,491	.....	.....	.....	.....	.....	34,991	.....	136,482	74.36%
L. Klein	220,080	2,870	40,250	994	39,918	.....	193,190	.....	497,302	44.25%
Knoop's	454	.....	.....	.....	.....	.....	.....	.....	454	100.00%
Loren Miller & Co	19,046	9,341	1,240	.....	.....	104	2,343	.....	32,074	59.38%
Struve's	26,728	.....	.....	.....	.....	.....	.....	.....	26,728	100.00%
The 12th St. Store	178,630	.....	27,559	.....	.....	.....	57,784	117,425	381,398	46.84%
J. Oppenheimer & Co	30,209	.....	.....	.....	.....	.....	.....	.....	30,209	100.00%
Philipsborn's	2,660	.....	2,576	.....	7,620	.....	29,627	.....	42,483	6.26%
Montgomery Ward & Co	52,782	.....	31,246	.....	34,218	.....	52,316	1,830	172,392	30.62%
Atkins & Freund	9,502	.....	.....	.....	.....	.....	.....	.....	9,502	100.00%
Albert Lurie Co	15,061	.....	.....	.....	.....	.....	920	.....	15,981	94.24%
Everett Store	.....	.....	.....	.....	1,000	.....	.....	.....	1,000	.....
Friedman's	.....	.....	.....	.....	.....	234	.....	.....	234	.....
Goldblatt Bros.	5,025	.....	.....	.....	.....	.....	.....	.....	5,025	100.00%
Larkin Store	172	.....	.....	.....	.....	.....	.....	.....	172	100.00%
Woodlawn Greater Dept. Store	10,761	.....	1,816	.....	.....	.....	1,056	.....	13,633	78.93%
Total Agate Lines	1,637,889	21,336	358,824	9,212	312,678	338	642,214	119,255	3,101,746	52.81%

The Daily News Printed
- 1,616,553 more lines than the highest morning paper
- 995,675 more lines than the next highest evening paper.
- 1,257,729 more lines than the highest daily and Sunday papers combined.
- 1,607,341 more lines than all morning papers combined.
- 966,387 more lines than all Sunday papers combined.
- 876,082 more lines than all other evening papers combined.

TOTAL IN AND OUTSIDE "THE LOOP"

	The Daily News	Tribune		Herald Examiner		Post	American	Journal	Total	Percentage in The Daily News
		Daily	Sunday	Daily	Sunday					
Total in "The Loop"	4,728,253	1,863,768	1,563,946	820,510	947,572	679,176	2,264,291	1,569,616	14,437,132	32.75%
Total outside "The Loop"	1,637,889	21,336	358,824	9,212	312,678	338	642,214	119,255	3,101,746	52.81%
Total of all department stores	6,366,142	1,885,104	1,922,770	829,722	1,260,250	679,514	2,906,505	1,688,871	17,538,878	36.30%

The Daily News printed
- 4,481,038 more lines than the next morning paper
- 3,459,637 more lines than the next evening paper
- 2,558,268 more lines than the next daily and Sunday paper
- 3,651,316 more lines than all morning papers combined
- 3,183,122 more lines than all Sunday papers combined
- 1,091,252 more lines than all other evening papers combined

This detailed comparison of the distribution of department store advertising among the newspapers of Chicago should be of convincing value to all advertisers who do business, or contemplate doing business, in the Chicago market.

THE CHICAGO DAILY NEWS

First in Chicago

Where 45th Crosses Madison —*that is the* Kodak Corner

Kodak, Brownie and Graflex cameras always in stock, and interested salesmen who are glad to explain them.

EASTMAN Kodak Company (Eastman Stockhouse, Inc.)

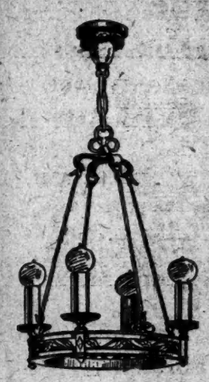

CLOSING OUT

150 Chandeliers and Wall Brackets

At Manufacturers Cost

This is a real opportunity of obtaining genuine BARGAINS. Act Quick—Get First Choice.

EST. DALE 1884 Lighting Fixture Co. 103 W. 13TH St. ONE DOOR WEST OF SIXTH AVE

If you have been looking out for a Winter overcoat of extra value—

You might look in.

Something over 3000 Winter overcoats show substantial savings to-day—some 1300, for instance, have had $20 knocked off.

You might cast an eye at the suits, too—

A couple of thousand have just been added to those which now show savings of $10 or $15.

ROGERS PEET COMPANY

Broadway at Liberty — Broadway at Warren "Five Convenient Corners" — Broadway at 13th St.

Herald Sq. at 35th St. — Fifth Ave. at 41st St.

MISSION GARDEN TEA

ONE POUND TINS at all leading grocers

PUBLIC NOTICES

Dissolved or newly formed partnerships, responsibility for debts, notices of wills or advertisements endeavoring to locate missing relatives are acceptable under Public Notices in The New York Times on page 3. Rate $1.00 an agate line.

SOME PAY HIGH TAX TO GRATIFY VANITY

Herkowitz Tells Credit Men of Cases Where Men Reported More Income Than They Got.

WANT TO FOOL CREDITORS

Internal Revenue Collector Asked If Such False Returns Would Lead to Prosecution.

Some business men in New York are paying taxes on mythical incomes, according to Harry Herkowitz of the First Internal Revenue District in the Custom House, who discussed the new features embodied in the 1924 amendments to the income tax law before the New York Credit Men's Association last night at the Hotel Astor. The publicity relating to incomes is responsible for this situation, he explained.

"A business man sounded me regarding his report, saying he feared the effects of publication of incomes," said Herkowitz. "He wanted to boost his income for the effect it would have on his creditors, while as a matter of fact he had no income or profit at all in his business, but a deficit. He wanted to know if he showed an income where none existed, whether or not he would lay himself liable to prosecution for filing a false return.

"He was assured that if his return showed an income, and he paid the taxes due thereon, the Government would not dispute it and raise any question to prove that it should be a deficit and would accept the taxpayer's 'dough.' Mr. Herkowitz said that vanity, in some cases, induced persons to report larger incomes than they had actually received, and they seemed to be perfectly willing to pay for this kind of vanity."

Herkowitz related the case of a business man who was placed near financial ruin when the Government, by a mistake, forced him to pay an income tax amounting to $700,000. He had to go out and borrow the money to pay it, and his creditors heard of this from the banks. After a while it was discovered that the business man's protest to the payment of so large an amount was founded on fact, and restitution is now being made to him, but his business has been hurt, for which there is no restitution possible by the Internal Revenue Department.

The Conference Boards established under the new law, said Merkowitz, provide ready means for business men and others to apply in the first instance for tax adjustment, saving the expense and trouble of appearing in Washington.

TO INVESTIGATE FIRE.

Brophy Seeks to Learn Cause of Blaze In Apartment.

Fire Marshal Thomas Brophy has announced that he will investigate the cause of the fire yesterday morning at 2:30 o'clock at 429 Sixth Street, where the barking of a French poodle awakened the tenants and all escaped save the dog. The dog, Teddy, which belonged to Mrs. Rebecca Sussman, who lived on the fourth floor, was found in the hall after the fire was extinguished so badly burned that he had to be shot.

The dog's barking aroused Mrs. Sussman and Mr. and Mrs. Frank Mueller on the floor below. Their cries attracted a passerby, who turned in the first alarm and awoke others. They carried their children, George, 5 years old, and Martin, 3, down a fire escape as the flames, which had started on the ground floor, spread quickly. Mrs. Mary Mangold, 32, her husband, Henry, 31, and their daughter, Loretta, 6 were severely burned before they were carried to safety. They were taken to Bellevue, where Mrs. Mangold was said to be in a critical condition. Patrolman Henry Borgerd rescued Mrs. Sarah Schemhols, who lived on the third floor.

PRAISE ACTION OF BOARD.

Parents Like Plan to Select Associate School Superintendent.

The Executive Committee of the United Parents' Associations of Greater New York Schools, Inc., yesterday endorsed the recent action of the Board of Education in requesting the Superintendent of Schools to nominate candidates qualified to fill the long vacant position of Associate Superintendent.

Robert E. Simon, Chairman of the committee, sent a letter to President of the Board of Education George J. Ryan, in which he said:

"We are greatly encouraged to see that the Board of Education is awaiting nominations by Superintendent O'Shea for the office of Associate Superintendent before filling the vacancy on that board. We earnestly hope that your board will go one step further and announce the names of such candidates at a meeting prior to the one at which the election is held. By doing so you will promote a feeling of confidence and good-will among the fathers and mothers of this city who are watching your action with interest."

OPERA PRODUCER ARRESTED

Tells Court "La Traviata" on Sunday Was a Sacred Concert.

Whether the performance of an opera on Sunday can be construed legally as a "sacred concert" will be decided by Magistrate Norman J. Marsh on Wednesday. Feliciano Acierno, 56 years old, an operatic producer, of 8,821 Nineteenth Avenue, Brooklyn, was arraigned before the Magistrate yesterday in the Tombs Court, charged with having violated the Sabbath law the day before. He produced the opera "La Traviata" at the old Thalia Theatre in the Bowery.

Policeman Lawrence Cudahy of the Oak Street Station appeared as the complaining witness. The producer pleaded not guilty. The policeman said the producer was the head of L'Acierno Grand Opera Company, which he saw giving the show. Acierno told him the performance was a concert, but Cudahy declared it was given with all its trappings, scenery and orchestra, and that the actors and actresses wore costumes of the parts they portrayed.

GARVEY'S APPEAL ARGUED.

Attorney for Negro Leader Asserts Evidence Was Insufficient.

The appeal of Marcus Garvey, head of the Universal Negro Improvement Association, from his conviction on an indictment charging fraudulent use of the mails in connection with the sale of the stock of the Black Star Line was argued yesterday before the United States Circuit Court. His counsel was George Gordon Battle, who contended that the proof submitted at the trial was insufficient. Federal Prosecutor Maxwell S. Mattuck represented the Government.

Garvey's sentence, imposed by Federal Judge Mack, was five years' imprisonment and a fine of $1,000.

Last Sunday Garvey, amid the acclaim of the colored folk of Harlem, started on its first voyage the Booker T. Washington, the only vessel of his new concern, the Black Cross Navigation and Trading Company.

CRIPPLED YOUTH SUES CITY.

Lost Leg After School Race When He Ran Into Wall.

Fredefick Katterschinsky, 17 years old, of 122-44 Silver Street, Woodhaven, lifted himself yesterday by his crutches into the witness chair in Queens Supreme Court, before Justice James C. Van Siclen, and told a jury his version of the accident that caused him to lose his right leg. He is suing the Board of Education of the city for $75,000 damages. The trial will be concluded today.

On the afternoon of Oct. 31, 1922, Katterschinsky, with other pupils of Vocational School for Boys at 138th Street and Fifth Avenue, participated in a race. The finish was near the wall of the school. The officials of the school had taken the precaution to have this wall padded. Katterschinsky, who won the race, claims he was unable to stop. He stuck out his foot to save himself from the wall and the bones of his leg were so shattered that later the leg was amputated. Officials of the school will testify that the finish line was far enough away from the wall to prevent an accident if the boy had used caution.

BEAT DRY DETECTIVE.

Men Set Upon Him as He Tries to Arrest Man With Jug.

Just as Patrolman Raymond E. McCarthy of the Twelfth Division, on special service duty, was about to arrest a man he suspected of having a jug of wine in a restaurant at 46 First Street last night he was attacked by several men, who beat him, took his hat and policeman's stick from him, after throwing him out of the place. He arrested Martin Smith, 43 years old, of 305 Bowery, charging him with felonious assault.

Observing a man walking on Second Avenue near First Street carrying a jug, partly concealed by newspapers, McCarthy followed. When the man entered the restaurant McCarthy told him he was a police officer and he wished to examine the contents of the jug. The man with the jug escaped, but the Patrolman took Smith to the Fifth Street Police Station.

ROB ELEVATED STATION.

Two Young Men Bind Agent and Take $240 From Elevated Booth.

Two well dressed young men, concealing their features behind high upturned collars of their overcoats, held up the ticket agent of the levated station at Second Avenue and Ninety-second Street shortly before 1 o'clock this morning after trussing his arms and legs with rope, which they carried. The robbers escaped with the day's receipts, $240.

James Darlington, the ticket agent, of 231 East Sixtieth Street, told detectives of the East 104th Street station that he was alone at the station when the robbers pointed their weapons at his head through the grillwork of the booth and compelled him to open the door. He wriggled out of his bonds and telephoned to the police ten minutes after the two men had quietly walked down the stairs.

MISSING WITH $1,000.

Fiancee of Waiter Fears He Has Been Murdered.

Miss Josephine Lauber, a maid, reported to the Missing Persons Bureau last night that Oscar Hubner, a waiter, of 347 West 122d Street, her fiancé, disappeared on Jan. 16 with $1,000 in his pocket with which he was going to rent and furnish an apartment.

Hubner was last seen about 9 o'clock, when he went to visit some friends at 39 West 108th Street. He told them that he was arranging to rent an apartment in the same house after his marriage. When he left he said that he was going to 122th Street to look at some furniture. Nothing more was heard of him. Miss Lauber told Detective Schemen, who has been assigned to investigate, that she feared Hubner had been murdered.

NOTED CHESS PLAYER HERE.

Maroczy, Hungary's Champion for 30 Years, Arrives From England.

Among the cabin passengers who arrived yesterday from Southampton and Cherbourg on the Cunarder Lancastria was Gena Maroczy, champion chess player of Hungary for thirty years. In the two months before he left England he played 634 games, of which he won 556, drew on 74 and lost 4. The crossword puzzle has not yet reached Budapest, possibly because of the difficulties to be met in the Magyar language.

Other passengers on the Lancastria were Mrs. A. Gustafson and her daughter, Miss Gladys Gustafson, of New York, who have been making a tour of France and England.

PLAY AT FATHER'S TRIAL.

Children Pitch Pennies While He Faces Murder Charge.

Special to The New York Times.

WHITE PLAINS, N. Y., Jan. 19.—While Ernest Pignatore of Elmsford faced trial today on a charge of murdering Alexander Thompson four of his children amused themselves by pitching pennies in the corridor outside the court room door.

Their mother, who had been kept out of the court room because the cries of her six months' old baby disturbed the defendant, watched her other children play.

Drops Complaints of Erie Patrons.

ALBANY, Jan. 19.—The Public Service Commission ruled today that there are no unsafe features in the operation of gasoline cars on the Harriman & Newburgh branch of the Erie Railroad, and that failure to provide through service from points north of Harriman to Jersey City is a subject for consideration by the Interstate Commerce Commission. The complaints of patrons were dismissed.

Refuse to Investigate Harvard.

BOSTON, Jan. 19.—A resolution to investigate Harvard University, which charged that "big business" was crushing out culture at the Cambridge institution, was killed today when rules committees of both the Massachusetts Senate and the House of Representatives voted unanimously to reject the measure. Among the questions raised in the bill was the departure of George Pierce Baker, professor of Dramatic Literature, to Yale.

Would Bar Red Flag in Pennsylvania

HARRISBURG, Pa., Jan. 19.—Display or carrying of a red flag in a procession in Pennsylvania would be unlawful under a bill introduced in the State Legislature tonight. The national emblem would be the only flag to be flown from a public building, under the measure. Another bill presented would prohibit the gathering of masked persons in public places.

Woman Shot in Head, Man Held.

A woman describing herself as Jennie Danchi of 815 Avenue A lies in a critical condition in St. Vincent's Hospital with a bullet wound through her temple, and Joseph Antonio Tucci, a tailor, is a prisoner at Police Headquarters charged with felonious assault. The shooting took place early yesterday at 116 Mott Street. The police say that the woman is Tucci's wife.

Stephen Reeves, Hunting Guide, Dies

CAPE MAY, N. J., Jan. 19.—Stephen Reeves, 69 years old, a widely-known guide, is dead at his home on Pearl Avenue, West Cape May. He was considered one of the best marksmen along the coast, especially for field game.

Fall Kills Escaping Convict.

BALTIMORE, Jan. 19.—John Kelly, serving a life sentence, was killed in an unsuccessful attempt to escape from the penitentiary tonight. Kelly and four others had escaped from their cells, when he slipped and fell fifty feet.

improve your Golf—game this winter in

California

(271)

Choice of playing along the seashore or inland at the foot of snowy mountains—

There is a distinct charm about the sunny, all-turf courses of California—

The journey there is a delight—when you go Santa Fe "all the way." Fred Harvey serves all the meals—new steel equipment—and double track nearly the entire distance. Make your reservation early.

For details

Pullmans via Grand Canyon National Park—open all the year

E. F. Burnett, Dist. Pass. Agt. Santa Fe Ry. 303 Broadway, New York, N. Y. Phone: Worth 8711

Leave Your Chisel on the Shelf

YOU DON'T need a chisel or a hammer or an axe to move Telesco Partition.

It is erected and held solidly in place only with screws. When you want to move it to a new location a screwdriver is the principal tool needed. No split or damaged wood—no dirt or confusion. Just remove a few screws and move Telesco Partition where you want it.

The Telescoping top takes care of new height ceilings. Phone to-day for full particulars.

IMPROVED OFFICE PARTITION COMPANY 28 GRAND ST. ELMHURST N.Y. PHONE-HUNTMAN 3400

A Few Who Use It

American News Co., 131 Varick St.
N. Y. Telephone Co., New York City
Nat'l Casket Co., 138 E. 57th St.

ADVERTISEMENT.

HOW TO WIN A CROSS WORD PUZZLE CONTEST PRIZE:

$0,000 DAILY HELPS IN

WEBSTER'S NEW MODERN ENGLISH DICTIONARY

(SPECIAL CROSS WORD PUZZLE EDITION)

Invaluable aid to everybody interested in cross word puzzles or puzzle contests. Use this big, modern dictionary and you'll be better equipped to win a prize.

60,000 WORDS

(General Vocabulary)

Twelve Thousand Synonyms and Antonyms Foreign Words, Phrases, Maxims and Quotations, Radio and Wireless Terms, Phrases and Words, Most Common Abbreviations, Aviation and Automobile Terms, Commercial and Legal Terms, Names of the States and Their Meanings, Famous Characters in Poetry and Prose, Familiar Allusions, etc., etc., etc. 75 Other Subjects in Detail.

This book is yours for 89c

If you use this advertisement as a coupon and three additional coupons of consecutive dates clipped from the daily New York American. Full list of exchange stations printed daily in The American.

Ask Your Dealer to Save To-morrow's New York American for You.

The Buick engine has a positive, trouble-proof, gear-type oil pump. Then it has an emergency suction pipe to keep that pump in oil even though excessively cold weather should congeal the oil around the pump screen.

Buick bearings always get oil

VALVE-IN-HEAD Buick MOTOR CARS

F-80-25-B

BUICK MOTOR COMPANY

Division of General Motors Corporation

NEW YORK BRANCH
Broadway at 55th Street

BROOKLYN BRANCHES
Flatbush at Eighth Avenue
Atlantic at Grand Avenue

NEWARK BRANCH
497 Broad St.

WHEN BETTER AUTOMOBILES ARE BUILT, BUICK WILL BUILD THEM

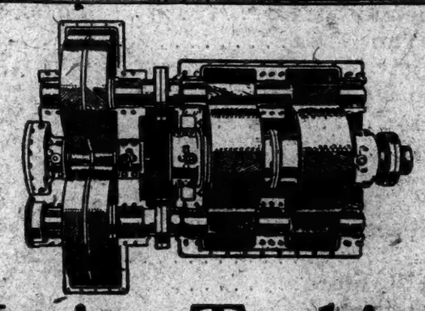

Marine Turbines and Reduction Gears

Located at Hoboken, N. J.

THE UNITED STATES OF AMERICA

Represented by the United States Shipping Board acting by and through the United States Shipping Board Emergency Fleet Corporation

INVITES BIDS

AT PRIVATE COMPETITIVE SALE ON

7 Sets double reduction gears, 2800 to 3000 H. P., 3500 to 90 R. P. M. De Laval.

4 Sets double reduction gears, 3000 H. P., 3600 to 90 R. P. M. Kerr.

4 Sets double reduction gears, 1500 H. P. 3600 to 90 R. P. M. Westinghouse.

1 Main turbine, 3000 H. P. De Laval.

1 Main turbine, 1500 H. P. Westinghouse.

1 Main turbine (high and low pressure), 2800 H. P. Hallidie.

Also spare parts for these turbines and gears.

All of this machinery is unused with the exception of the four Westinghouse reduction gears which have been reconditioned by the manufacturer.

The 1500 and 3000 H. P. turbines and gears were designed for cargo vessels of 5075 and 9000 D. W. T. capacity, respectively.

This machinery is located at the United States Shipping Board Storehouse, Hoboken, N. J. Bids will be received at the office of the Fleet Corporation, Room 3845, Navy Building, Washington, D. C., until 2.00 P. M., Eastern Standard Time, February 6th, 1925. The right is reserved to reject any and *all* bids.

For sales proposal, D. P. and S. No. 15, terms and conditions of sale and form of bid, communicate with

Department of Purchases and Supplies

UNITED STATES SHIPPING BOARD EMERGENCY FLEET CORPORATION

AGENT AS ABOVE

45 Broadway, New York City — or — Room 3845, Navy Building, Washington, D. C.

FRENCH PROMOTER FILES DUNDEE SUIT

Brings Action for 75,000 Francs Against Boxer for Evading Bretonnel Bout.

COMMISSION HERE MAY ACT

Secretary Announces Board Has Working Agreement With International Federation.

PARIS, Jan. 19 (Associated Press).—Formal complaint against Johnny Dundee and his manager, Jimmy Johnston, for failure to carry out the Dundee-Bretonnel fight, which was to have been held here Jan. 27, has been lodged with the French Boxing Federation by Promoter Boyer and in addition a suit for 75,000 francs damages was filed today in the French civil courts against both the fighter and his manager.

The "affaire Dundee," as it is known here, is attracting much interest in sporting circles. The promoters decided to file the suit and complaint against Dundee and his adviser only after they had received a wireless from the captain of the liner Paris, twenty hours out of Plymouth, bound for New York, saying that Dundee was aboard. There was also a message from Johnny himself saying he was sorry that illness in his family made it imperative for him to return to the United States, but that he would come back to fight Bretonnel or anybody else.

The French promoters are especially bitter because on Friday, they claim, Johnny was going through the motions of training for his Bretonnel fight, and protesting that he intended to go on with the contest as arranged, while at the same time he had in his pockets the steamship tickets for New York, which, according to the records of a steamship agency, had been purchased Thursday.

"Johnny will pay through the nose for this disappearing stunt," said Promoter Boyer. "I knew he was responsible for fast footwork, but this jumping clear out of France is too much even from Jumping Johnny."

Shows Signed Contract.

Boyer displayed a contract which was signed Dec. 24 by "James Johnston for Johnny Dundee" and which also bore Johnny's own signature. Boyer also showed his own receipts for 20,000 francs deposited with the French Boxing Federation Jan. 7 as a forfeit. The contract calls for Dundee to receive $33,250 or 30 per cent. of the gate. The American fighter was supposed to deposit $300 on Jan. 7, but, according to the French federation, he failed to do so.

Those close to Dundee said that his sudden departure was no surprise to them as they were aware that he was suffering from acute homesickness, bordering on neurasthenia, since he returned recently from a visit to Italy. They say that he even admitted to them privately he would not fight here. Recently, it was declared, beyond short walks up and down the Champs Elysées, Johnny did absolutely no training.

Paul Rousseau, President of the French Boxing Federation, said he would transmit the promoter's complaint and the facts in the case to the International Boxing Union and would ask Dundee's disqualification for life. Eugene Criqui, who lost the world's championship to Johnny in New York, said he was "pained and surprised" because he always had thought that "Johnny was a good sport."

"I wonder what he would have said," continued Criqui, "if I had sneaked out of New York ten days before I gave him his chance at the championship. American fight fans would have been right then to call me the names which I heard dimly, while sick and overtrained, when I was getting a beautiful trimming from this same Dundee."

Bretonnel said: "It's too bad. I would have stopped him the same as I did Danny Frush."

New York Board May Act.

Johnny Dundee, veteran Italian fighter, now on the high seas bound for this country after a short sojourn abroad, may find himself in difficulties upon his arrival here, it was indicated yesterday, when Secretary Dan Skilling of the State Athletic Commission announced that a cooperative agreement existed between the commission and the International Boxing Union.

Secretary Skilling, in response to queries, admitted that correspondence had passed between the sports-governing bodies of the two countries and in the past. He declined to discuss the probabilities with regard to Dundee's case, saying that there has been no occasion in the past to extend the international relations beyond the point of correspondence. At the same time Skilling said the commission has no official information on the matter, beyond what has been contained in the European news dispatches printed in local newspapers.

It is expected that the commission will investigate the matter if it is officially brought to its attention. If the board decides to look into the case, however, it will not take any action until after Dundee's arrival here, when the boxing authorities will have an opportunity to obtain from the veteran Italian his explanation of why he left Paris so hurriedly after contracting for a bout against Fred Bretonnel. The commission will hold its regular meeting tomorrow, but it was indicated at the board's headquarters that unless some official notice of the Dundee-Bretennol matter is received before the session convenes the subject will not come up for consideration.

HANLON IS DOUBLE VICTOR.

Knocks Out Two Opponents in Metropolis Amateur Tourney.

Two knockout victories enabled Joe Hanlon of the Trinity Club to carry off first honors in the 147-pound class in the amateur boxing tournament at the Metropolis Club last night. Hanlon first disposed of Charles Caruso of the De Witt A. C., whom he stopped in one round, and then in the final of the class he knocked out Joe La Falle in the second round.

The summaries:

114-Pound Class—Tom Mormando, Newsboys' Club, defeated Tom Fusco, unattached, three rounds, judges' decision; Pete Passafuime, Willie Beecher's Gymnasium, knocked out Stanley Cross, Trinity Club, one round.

Final—Passafuime won from Mormando by default.

120-Pound Class—Lynel Cassata, Astra Club, defeated A. Martello, Clark House, four rounds, judges' decision; Harry Usse, Willie Beecher's Gymnasium, knocked out Frank Massasso, McLevy's Gymnasium, two rounds.

Final—Usse knocked out Cassata, two rounds.

140-Pound Class—Sam Marchesse, Ozark Club, defeated Edward Guispo, National A. C., three rounds, judges' decision; Al Haber, Clark House, defeated Tom Kirkikos, Greek-American A. C., three rounds, judges' decision.

Final—Marchesse defeated Haber, three rounds, judges' decision.

147-Pound Class—Joe Hanlon, Trinity Club, knocked out Charles Caruso, De Witt A. C., one round; Joe La Falle, unattached, defeated Carl Maine, McLevy's Gymnasium, three rounds, judges' decision.

Final—Hanlon knocked out La Falle, two rounds.

TAYLOR TO BE TREATED.

Will Get Surgical Aid Before Seeking Bout With Martin.

Budd Taylor, Terre Haute, Ind., bantamweight championship contender, arrived here yesterday for surgical treatment prior to launching a campaign for a title bout with Eddie (Cannonball) Martin. Taylor, who has been troubled for several years with a weak left hand and a right shoulder which goes out of place at intervals, plans to undergo treatment from Dr. W. G. Fralick, a bone specialist.

Robertson Here From Paris To Arrange Bout for Mascart

William H. (Sparrow) Robertson, former American athletic coach, trainer, starter and sporting goods manufacturer, who has been in Paris for the past five years, returned here yesterday for a combined business and pleasure visit, which will end Feb. 18. Robertson said he had been delegated as representative of Edouard Mascart, European featherweight champion, to conduct negotiations with Promoter Tex Rickard for a bout here between Mascart and Louis (Kid) Kaplan, recognized as featherweight champion. Robertson plans to consult with Rickard today, when it is expected some definite information regarding the proposed match will be revealed.

ZAIKIN IS VICTOR IN WRESTLING BOUT

Russian Throws Komar in Debut at 71st Regt. Armory —Stecher Beats Lutze.

A veritable man-mountain cast his shadow over the wrestling firmament last night to arouse a crowd of about 3,000 admirers to one of the wildest demonstrations ever accorded a mat victor in this city. The newcomer is Ivan Zaikin, Russian strong man, whose feats of strength have established him as something of a hero in his native land and have earned him the cognomen, "the Colossus of the Volga."

In his initial American wrestling bout, which was also his first attempt at catch-as-catch-can wrestling, Zaikin last night pinned the shoulders of Joe Komar, Lithuanian, to the mat in the featured finish bout of the Mayflower A. C., held at the Seventy-first Regiment Armory.

An arm lock and body hold, accompanied by a body roll, brought about the downfall of Komar after 12 minutes and 13 seconds of wrestling. It was a triumph which was more or less expected, despite the fact that Zaikin was engaging in his first bout in a foreign land and at a style of wrestling which is foreign to the Europeans accustomed to the Greco-Roman style of grappling.

The result was popular with the crowd, which struggled to get to the ringside to shake the hand of the victor.

Toys With Opponent.

Zaikin simply overwhelmed Komar in scoring his victory. The Russian giant, weighing 265 pounds, towered above Komar, a squat, chunky physical specimen of 233 pounds, but about a foot shorter than the "Colossus of the Volga." The match was too short to furnish an accurate indication of the wrestling ability of Zaikin. Yet, in the abbreviated struggle the big Russian showed ability which many believe will bring him attention as a wrestler of the first class when he becomes accustomed to the catch-as-catch-can style. Zaikin has strength, which is his biggest factor, and, despite his great size he is not really cumbersome.

Komar made things interesting for his giant rival from the start of the match, carrying the offensive and experimenting with a variety of holds calculated to upset Zaikin. The latter bellowed with rage and hit his rival in the ribs when Komar, applying the pressure to a bar arm hold, a short time before the fall, brought pain to Zaikin. The Russian was promptly warned by Referee Lou Magnolia.

The Russian then set about the task of bringing Komar down and succeeded when Komar, after bringing Zaikin down with a body hold and roll, missed an arm hold and then slipped into an arm hold from Zaikin. Applying a body hold to an arm lock, Zaikin just rested the weight of his body on his rival and after a few seconds Komar's shoulders were gradually pressed to the mat.

Stecher Is Victor.

Joe Stecher, Dodge, Neb., grappler, who formerly held the world's heavyweight title, was the victor on the most interesting mat battle of the night. The famous scissors-hold expert employed his specialty in forcing the shoulders of Nick Lutze, former Notre Dame star, to the mat in 28 minutes 46 seconds of grappling in a preliminary bout with a forty-five-minute time limit. Lutze, strong as a young bull and with remarkable powers of resistance, showed that he knew little about offensive wrestling, although adept on the defensive. Stecher finally leaped in with a body scissors, and after 28:46 the former Notre Dame star succumbed. Stecher weighed 215 pounds and appeared in superb shape. Lutze's weight was 220 pounds.

In the first preliminary, also limited to forty-five minutes, Pat McGill, Irish heavyweight, forced the shoulders of Frank Bruno, Polish wrestler, to the mat in 21 minutes 27 seconds with a head scissors and arm lock. Just prior to scoring the fall McGill, in head-on collision with his rival, sustained a broken nose.

Renato Gardini, Italian heavyweight, threw George Walker, Canadian, in 30 minutes 9 seconds of the semi-final, which was limited to forty-five minutes.

Ugo Frigerio, Italian walking star, who holds the Olympic 10,000-meter championship title and is here for a series of races against American and Canadian walkers, was introduced from the ring and received a great reception.

WALKER AGREES TO BOX.

Champion Will Spar at Congressional Club in Washington.

WASHINGTON, Jan. 19.—Mickey Walker, the welterweight boxing champion, will engage in a six-round exhibition match here Feb. 5, at the fashionable Congressional Country Club. In announcing tonight Walker's agreement to appear in the exhibition, the District of Columbia laws forbidding prize fighting, club officials said that "Young" Waterman, an enlisted man of the Navy stationed here, would be the champion's opponent.

WANTS DECISIONS BARRED.

Pennsylvania Representative Introduces Bill to Eliminate Them.

HARRISBURG, Jan. 19.—Elimination of decisions in boxing matches, which are provided for by the present State boxing law, is the purpose of a bill introduced in the House tonight by Representative Alexander, Delaware. The bill does not propose to change the present law in any other respect.

U. S. SENATOR'S SON WINS.

Bingham Reaches Boxing Finals in Yale Elimination Tourney.

NEW HAVEN, Conn., Jan. 19.—C. T. Bingham, a freshman at Yale University and the son of United States Senator Hiram Bingham, won his way to the finals in the freshman elimination boxing tournament here today when he defeated J. L. Hedden.

Bill Comins Operated On.

NEW HAVEN, Jan. 19.—W. A. (Bill) Comins, member of the Yale track team, holder of the intercollegiate broad jump record and member of last year's American Olympic team, was operated upon for appendicitiies at the New Haven Hospital today. He was reported as satisfactory.

Comins was reportedd as satisfactory.

Bogash Gets Decision.

NEW BEDFORD, Mass., Jan. 19.—Lou Bogash Bridgeport middleweight, got the judge's decision over Chief Halbran of New York in a ten-round bout here tonight.

TENDLER STOPPED BY ZIVIC IN FIFTH

Philadelphia Boxer Suffers First Knockout of Career in Pittsburgh Bout.

SECONDS TOSS IN TOWEL

Move to End Battle After Beaten Fighter Is Floored Twice by Blows to the Jaw.

PITTSBURGH, Jan. 19.—Jack Zivic of Pittsburgh scored a knockout over Lew Tendler of Philadelphia in the fifth round of a scheduled ten-round fight here tonight. Tendler's seconds threw a towel into the ring when he went down a second time under an attack of lefts and rights to the jaw. Zivic weighed 144 pounds and Tendler 138½ pounds.

Throughout the fight Zivic punched away with both hands and refused Tendler a chance to get in effective blows. Unable to solve Zivic's attack and having his own punches tied up or brushed aside before they were well started, Tendler stopped many stiff hooks on the jaw before he finally went down in the fifth.

Zivic rushed from his corner in that round and, after hooking a left to the body, sent his left to the jaw. Tendler's legs sagged, but he kept on his feet. Zivic continued a shower of punches to the jaw and Tendler finally sank to the canvas. He rose to his feet at the count of nine, but went down almost immediately when Zivic again sent another volley of punches to the jaw. Two towels were then hurled into the ring from Tendler's corner.

A capacity crowd attended the bout, special police having been called out to handle the traffic near Motor Square Garden where the fight was staged.

Tendler's First Knockout.

The knockout of Tendler probably marks the end of the career of a fighter who once was regarded as the most dangerous contender for the world's lightweight title. So formidable did Tendler appear as a challenger, in fact, that the delay incident to the first match between the Philadelphia southpaw and Champion Leonard was attributed by many boxing followers to a wholesome respect Leonard entertained for the Quaker City lad.

When, however, the pair finally clashed, in a twelve-round no-decision bout in Tex Rickard's arena in Jersey City in the Summer of 1922, Leonard clearly established himself as the superior of Tendler. The Philadelphia fighter, it will be recalled, had Leonard in a precarious way at one stage of the battle, but the champion's superior ring generalship asserted itself and, with the danger point passed, Leonard advanced to a clean-cut victory on points.

The knockout he sustained last night in the Pittsburgh ring, when his handlers threw the towel into the ring, admitting defeat for their idol, is the first Tendler has experienced, according to available record books. It probably will be the last, too, for Tendler, after seven years of fighting, is reputed to be comfortably fixed financially, having risen from the status of a poor Philadelphia newsboy to the luxury that a comfortable fortune, earned through the power of his fists, can bring.

Last Great Fight in 1923.

Tendler has been on the down grade, in a ring sense, for the past year and more. His last great fight was against Benny Leonard here on July 23, 1923. On that occasion Leonard hammered Tendler all over the ring for fifteen rounds and scored a hollow victory. Tendler withstood the battering of the champion, but since then he never has been the same Tendler. Like Ritchie, Mitchell and other formidable lightweights who were vanquished by Leonard, Tendler appeared to have been "softened," losing his effectiveness as a puncher and his resistance to the punches of rivals.

He engaged in two contests in 1923 after the Leonard bout, resuming ring work after a rest period of four months. But Tendler didn't attract much notice in these bouts, which were no-decision affairs of eight and ten rounds, respectively, one held in Philadelphia and the other in Scranton, Pa. In his first real bout after the Leonard scrap, a clash with Nate Goldman of Philadelphia, held on New Year's Day, 1924, in Philadelphia, Tendler was floored and barely escaped a knockout. In the early part of the last outdoor season Tendler was hard pressed to survive ten rounds with Mickey Walker, world's welterweight champion, in a bout in Philadelphia.

Tendler passed his twenty-sixth birthday last Sept. 28. He was born in 1898 and started boxing in 1918, starting his career as a bantamweight. Tendler graduated from this class and through the featherweight division as he mattered and through spectacular work in the ring established himself as the most formidable contender for the lightweight title until he engaged Leonard in their Jersey City bout.

BURNBROOK KNOCKED OUT.

Latzo Stops Baltimore Welterweight in Second Round.

SCRANTON, Pa., Jan. 19.—Eddie Burnbrook, Baltimore welterweight, was knocked out tonight for the second time in his fistic career when Pete Latzo of Scranton sent him down for the count in the second round of a scheduled ten-round fight.

Two successive rights, the first landing behind the ear and the second on the jaw, dropped Burnbrook fifteen seconds after the start of the second round.

GREB KNOCKS OUT PAPKE.

Middleweight Champion Stops His Rival in Seventh Round.

ZANESVILLE, Ohio, Jan. 19.—Harry Greb of Pittsburgh, middleweight champion of the world, scored a knockout over Johnny Papke of Cleveland in the seventh round of a scheduled twelve-round bout here tonight. Greb weighed 162½ and Papke 165.

Schlaifer Stops Vinchell.

CINCINNATI, Jan. 19.—Morris Schlaifer of Omaha kept up his winning streak of knockouts in this city tonight when he stopped Frankie Vinchell of Wilkes-Barre, Pa., in the eighth round. Referee Bauman called a halt after Schlaifer had knocked Vinchell down six times.

Reddick Knocks Out Kroh.

TORONTO, Ont., Jan. 19.—Jack Reddick, Canadian middleweight and light-heavyweight champion, knocked out Harry Kroh, Akron (Ohio) middleweight, in the third round of a ten-round match here tonight.

Judd Is Colgate Harrier Captain.

HAMILTON, N. Y., Jan. 19.—Orrin G. Judd of Brooklyn, N. Y., was chosen to lead the Colgate cross-country team for next season at a meeting of the letter men held today. Judd has been on the Maroon Hill and Dale squad for three years.

BOXING BOUTS TONIGHT.

Pioneer A. C.—Ed Garvey vs. Dan Bright; Yale Okun vs. Mel French; Dan O'Connell vs. Ed Keeley; Mike Burke vs. George Mulholland; Jimmy Francis vs. Howard (Whitey) Hall; Ruby Goldstein vs. Eddie Marks. Six six-round bouts.

Twenty-seventh Division Train Armory, Brooklyn—Jack (Kid) Bates vs. Jimmy Gardy; Burkhardt Hufnagle vs. Joe Diano; Moe Roth vs. Johnny Huber; Artie O'Leary vs. Al Kale; Young Carpenter vs. Henry Clark; Barney Nolan vs. Harry Brooks. Six six-round bouts.

Bayonne S. C., Bayonne, N. J.—Harry Felix vs. Joe Celmars; Dave Webber vs. Johnny Colclough. Two eight-round bouts.

Laurel A. C., Newark, N. J.—Tuff Johnson vs. Al Kinzey, twelve rounds.

TOURNEY FAVORED FOR LIGHTWEIGHTS

Commission May Announce Tomorrow Method of Determining Leonard's Successor.

ELIMINATION BOUTS LIKELY

But Board Also Will Hear Rickard's Offer of Giving Belt to Terris-Mandell Victor.

Whether the State Athletic Commission will order a lightweight championship elimination tournament similar to that conducted among the featherweight title contenders when Johnny Dundee surrendered his title, or will designate the winner of the Sid Terris-Sammy Mandell battle at Madison Square Garden on Feb. 6 as the recognized champion, probably will be known tomorrow after the weekly meeting of the commission.

Secretary Dan Skilling yesterday announced that the commission had received the letter from Benny Leonard formally notifying the board of the champion's retirement and that the letter, similar to the copies distributed by Leonard among the newspapers last week, was forwarded immediately to Chairman George E. Brower.

Sentiment among boxing followers seems to favor an elimination tournament which will be representative and eliminate cause for complaint from any boxers or managers. Promoter Tex Rickard yesterday repeated his readiness to donate a belt emblematic of the championship to be presented to the winner of the Terris-Mandell battle, but added he would not undertake to make this arrangement without the consent and approval of the commission.

Rickard's argument in favor of presenting a belt was that it would avoid delay in establishing some worthy boxer at the head of the leaderless lightweight class, and at the same time would provide a target at which aspiring lightweights could hurl their challenges with every probability of receiving satisfaction without delay.

While no official attitude of the commission has been expressed, it is known that the sentiment of Chairman George E. Brower favors the elimination tournament idea as the most practicable solution to the lightweight problem, and it is expected that this plan will be adopted.

Chaney Posts Forfeit.

BALTIMORE, Jan. 19.—George (K. O.) Chaney, through his manager, Sam Harris, tonight posted $2,500 with Latrobe Cogswell, President of the National Association of Boxing Clubs, as a guarantee to meet any contender for Benny Leonard's championship crown at the lightweight limit of 135 pounds, the boxers to weigh in at 2 P. M. on the day of the contest.

CONNERY TO CONFER WITH BARROW TODAY

Working Agreement Between Yanks and St. Paul May Result —Robbie Lost Weight.

The probability of the Yankees making the St. Paul club of the American Association a "farm" for the seasoning of their young ball players loomed up stronger than ever yesterday when Bob Connery, new St. Paul President, appeared along baseball row on business bent. Connery said he had come to New York just to see Paavo Nurmi run at the Fordham games last Saturday night, but this was taken with a liberal grain of salt by those who surmised that the reason for Connery's trip Eastward was to see Ed Barrow, the Yanks' business manager.

Connery, it was learned, expected to see Barrow yesterday, but was disappointed when the latter was detained at home all day by illness. A conference is on the cards for today, it is said, and the experts allege that one of the subjects of conversation will be the formation of a working agreement between the Yanks and St. Paul.

As chief scout and right-hand man of Miller Huggins, Connery has been a big man in the inner councils of the Yanks for several years. He has been Huggins's closest friend on the club and, furthermore, enjoys the confidence of Colonel Jacob Ruppert and Barrow.

The Yanks have had a "farm" at Atlanta for several years, but they are also eager to establish working relations with a club in the faster American Association. St. Paul may be the club.

Latest reports from Baltimore are that Wilbert Robinson, manager of the Brooklyns, has lost close to 100 pounds as a result of his operation for pleurisy, and will not leave his bed for another three or four weeks. That will delay Robbie's arrival at Clearwater and may seriously interfere with the Robins' Spring training. It is believed that Robbie will be too weak to take active direction of the workouts, in which case Zack Wheat, the Dodgers' captain, or Ben Egan, the new coach, may have to take much of the burden off Robbie's hands.

In a little more than four weeks the Brooklyn pitchers and catchers will be hard at work. The remainder of the squad will report about March 2, and the first game, as now arranged, will be on March 11 with the St. Louis Browns, who will be the Robins' sparring partners in four exhibition contests.

PLAYER'S SALE AIDS CLUB.

Rush's Purchase by Brooklyn Gives Waterbury Profit on Season.

WATERBURY, Conn., Jan. 19.—The Waterbury club of the Eastern League closed the 1924 season with a profit, the first in the history of the game in this city, according to a report submitted by John T. Sullivan, Treasurer of the club, at the annual meeting of stockholders here tonight.

The club, from an attendance standpoint, operated at a loss of about $2,500, but the sale of Andy Rush to the Brooklyn Robins for the draft price of $4,000 brought the credit side above the debit. The sale of "Dutch" Ulrich and "Yank" Yordy to Philadelphia does not show in the report, as the sales were completed after Jan. 1.

JOE DUNDEE WINS BOUT.

Knocks Out Goldman in Fourth Round in Philadelphia.

PHILADELPHIA, Jan. 19.—Joe Dundee, Baltimore lightweight, tonight knocked out Nate Goldman of this city in the fourth round of a scheduled ten-round bout. The Baltimore fighter led from the start and at the opening of the fourth round landed a terrific right hook to the chin, which sent Goldman down for the count. Dundee weighed 138, Goldman 140.

In the semi-windup Babe Ruth, Philadelphia, received the referee's decision over Red Chapman, Boston, after the judges had disagreed. The weight of each was announced as 127 pounds.

Local boxers met in the two ten-round preliminary bouts, Frankie Murray getting the judges' decision over Marty Gold and Al Gordon receiving the verdict over Frankie Ferro.

Horse Show Body Will Meet.

The annual meeting of the members of the Association of American Horse Shows, Inc., will be held at the Biltmore Hotel at 12 o'clock, noon, on Tuesday, Jan. 27. Directors for the ensuing year will be elected, and it is expected that the dates for the season will be allotted.

Crowley Starts Home Today.

SAN FRANCISCO, Jan. 19.—Jim Crowley sensational backfield man of the Notre Dame University football team, who has been ill in San Francisco since Jan. 3, will leave for the East tomorrow.

Nurmi and Frigerio to Compete In Same Meet Here Jan. 30

George P. Mathews of the Games Committee of the Morningside A. C., yesterday announced that he had received the acceptances of Paavo Nurmi, Finnish wonder athlete, and Ugo Frigerio, Italian walking star, to compete at the indoor athletic meet to be conducted on Jan. 30 at the 102d Engineers' Armory, under the combined auspices of the Morningside Club and the engineers' outfit. The distance for the Nurmi race, Mathews said, will be set to suit the convenience of the great Finn. Frigerio is expected to engage in a special walking race, in which the Olympic champion's rivals will include Willie Plant, Morningside A. C. star, who is America's premier walker; George Goulding and Philip Granville, Canadian heel and toe athletes.

FRIGERIO WELCOMED OFFICIALLY BY CITY

Italian Walking Star Received by Mayor Hylan—Responds Through Interpreter.

Ugo Frigerio, Italian walking star who holds the Olympic 10,000-metre title, yesterday was officially welcomed to this city by Mayor Hylan. Accompanied by Antonio Brusotti, a Milan newspaper correspondent who is acting as the athlete's interpreter, and officials of the Millrose A. A., Frigerio visited Amateur Athletic Union headquarters where, after exchanging greetings with Murray Hulbert, President of the A. A. U., he presented his credentials from the A. A. U. of Italy.

Then Frigerio was whisked away to City Hall, where President Hulbert presented him to Mayor Hylan. Frigerio's response was through Justice Freschi, as interpreter, while a large delegation of Frigerio's countrymen and followers of athletics who had assembled about the City Hall steps, cheered the Italian to the echo as a group picture was snapped.

Frigerio plans to start training today, it was announced. He is scheduled to face a battery of cameras at 11 o'clock this morning on the roof of the Wanamaker storage warehouse, in response to demands from pictorial and news agencies.

His first competition will be in the indoor athletic carnival of the Millrose A. A. in Madison Square Garden, Jan. 27 and 28. Following his American début Frigerio, like Paavo Nurmi, will be confronted with a veritable flood of invitations to compete in various meets in this country, the majority of them in the local district. Secretary Frederick W. Rubien of the A. A. U. yesterday informed the Italian walker that a number of athletic organizations were eager to have him compete at their meets subsequent to the Millrose games and Frigerio replied that he would be pleased to accept all invitations extended to him.

Meets in which Frigerio has been invited to compete are: Jan. 30, Morningside A. C., 102d Engineers' Regiment, 102d Engineers Armory; Jan. 31, Boston A. A., Boston, and Osceola Club, at Seventh Regiment; Feb. 3, Western Union A. A., at 102d Engineers Armory; Feb. 14, Newark A. C., at Newark Armory; Feb. 21, Metropolitan A. A. U. championships, at 102d Engineers Armory; Feb. 23, Johns Hopkins University, at Baltimore; Feb. 24, Seventy-first Regiment A. A.; Feb. 25, A. A. U. national indoor championships, at Louisville, Ky.

BENDER Y. M. H. A. VICTOR.

Wins Three Events and Takes Lead in All-Around Competition.

E. Bender gained first place in the standing of the competitors for the all-around athletic championship of the East Ninety-second Street Branch of the Y. M. H. A. last night, when he finished first in three out of five events and third in the other two. He won the 440-yard run, the quarter-mile walk and the running high jump, and was third in the eight-pound shot-put and the three standing broad jumps.

L. Everstein, who held first place in the competition, won only one second place last night and dropped to second place, exchanging positions with Bender. J. Muller held to third place by taking third honors in the three standing broad jumps. The competition will continue until late in February.

The summaries:

8-Pound Shot-Put—Won by E. Javis, 43 feet 4 inches; R. Kaplan, 41 feet 8 inches, second; E. Bender, 40 feet 7 inches, third; W. Balinsky, 40 feet 2 inches, fourth.

440-Yard Run—Won by E. Bender; B. Polisein, second; L. Schreier, third; J. Muller, fourth. Time—1:01.

Three-Standing Broad Jump—Won by B. Miller, 28 feet 2 inches; J. Muller, 27 feet 9 inches, second; E. Bender, 27 feet 9 inches, third; R. Holub, 26 feet 5 inches, fourth.

Quarter-Mile Walk—Won by E. Bender; B. Linger, second; L. Schreier, third; S. Abramowitz, fourth. Time—2:36.

Running High Jump—Won by E. Bender, 5 feet 2 inches; J. Muller, 5 feet, second; N. Price and E. Adler tied for third place, 4 feet 10 inches.

ENTRIES OPEN FOR MEET.

Blanks Are Sent Out for the Met. A. A. U. Title Games Feb. 21.

Entry blanks have been distributed among the clubs and colleges of the local district for the Metropolitan A. A. U. indoor track and field championships, to be held Feb. 21 at the 102d Engineers Regiment Armory.

Title tests for men and women athletes are to be conducted as follows:

Men's events: 50-yard dash, 300-yard run, 600-yard run, 1,000-yard run, one-mile walk, one and seven-eighths mile medley relay race, 60-yard high hurdles race, two-mile run, running high jump and 16-pound shotput. Women's events: 50-yard dash and 440-yard relay.

FORDHAM PLAYS TONIGHT.

Undefeated Maroon Five Will Meet Swarthmore Here.

The Fordham University basketball team, one of the few undefeated quintets in the East, will try to add a fifth victory to its string tonight when it meets Swarthmore at the new Fordham gymnasium. The local five is favored to win over its Pennsylvania rival, chiefly because of the latter's defeat by Princeton last Saturday night, 42 to 23.

The Maroon team will miss the services of its star centre, Zakszewski, who has been ill for the past four days. However, he is expected back on the court shortly. In his absence Delaney will jump at centre.

AMATEUR QUINTETS TO PLAY

Met. A. A. U. Will Organize Tourney for Teams in Three Classes.

An amateur basketball championship tournament for the local district is to be conducted this year under the auspices of the Metropolitan A. A. U. Games will be played in three classes, the weights being 110 pounds, 125 pounds and unlimited-weight class. Invitations to compete in this tournament have been extended to all clubs of the district supporting amateur teams eligible under the A. A. U. rules. The place and date for the tournament will be determined when the entries have closed, it was announced by H. R. Langdon, Chairman of the Metropolitan A. A. U. Basketball Committee.

Goodman Loses on Foul.

POVIDENCE, R. I., Jan. 19.—Midget Mike Moran of Pittsburgh won on a foul in the seventh round from Charlie Goodman of Brooklyn here tonight.

COLUMBIA DEFEATS HARVARD QUINTET

Rallies in Final Period to Win Game in Hemenway Gymnasium, 26 to 20.

BALDWIN AND WILSON STAR

Their Goals in the Second Half Settle Issue After First Ends With Score at 9-8.

Special to The New York Times.

CAMBRIDGE, Mass., Jan. 19.—Columbia defeated Harvard at basketball in Hemenway Gymnasium tonight, 26 to 20. It was the first defeat of the year for the Crimson. In the first period the game was a real contest and the score stood 9 to 8 in favor of the visitors at half time. But Baldwin and Wilson both opened up in the second half and Columbia had little trouble piling up enough points to win.

Harvard led at the start, but the visitors quickly assumed a 3 to 2 lead on a basket by Captain Wilson. Then Smith tied it on a foul and Captain Samboraki made it 4 to 3 for Harvard. Fouls by Laub and a goal from the floor by Wilson gave Columbia its one-point margin at the end of the half.

Rousing cheers given for Harvard at the start of the second half were in vain, for Laub and Wilson shot neat goals from the floor. Then Rau tallied for Harvard, but Laub again connected, making it 17 to 9 for Columbia.

The Columbia quintet was working well, but Baldwin had yet to show his best form. He did that when he made two splendid one-hand shots. After the score had been brought to 18 to 13, Leckley scored three from the foul line, two on Mannheim's foul and another on Donaldson's.

Laub and Baldwin made it 21 to 17. Then Mannheim shot a goal from the floor, followed by one by Wilson. Laub dropped in a foul as the contest closed.

The line-up:

COLUMBIA (26).		HARVARD (20).
Laub	R.F.	Smith
Baldwin	L.F.	Jones
Mannheim	C.	Leckley
Courtney	R.G.	Samboraki
Donaldson	L.G.	Mallek

Goals from field—Wilson (4), Baldwin (2), Laub (2), Rau (2), Mallek, Samoraki. Goals from foul—Laub (4), Baldwin, Loch, Leckley (6), Rau (2), Samboraki (2), Dorn (2), Morrison.

Substitutions—Columbia: Courtney for Mannheim, Dockrill for Laub, Lorch for Baldwin. Harvard: Mallek for Morrison, Rau for Leckley, Leckley for Jones, Dorn for Smith, Coombs for Mallek. Referee—O'Brien. Umpire—Coady. Time of periods—Three of 15 minutes.

GORMAN SHATTERS WORLD SKATING MARK

Races 75 Yards in Fast Time of 0:07 1-5 at St. John—Old Record Was 0:08 1-5.

ST. JOHNS, N. B., Jan. 19.—Charles Gorman of St. Johns, United States national and international amateur outdoor skating champion, today smashed the world's record for the 75-yard dash when he skated the distance in 7 1-5 seconds in competition on Lily Lake here.

Morris Wood set the former record at Verona Lake, N. J., in 1903 when he went the distance in 8 1-5 seconds.

GOLDBERG WINS ICE RACE.

Beats Meyers in Half-Mile Event at 181st Street Rink.

Lew Morris of the 181st Street Ice Palace, winner of the Silver Skates Derby at the Lewisohn Stadium, sacrificed his chances of winning the Class A half-mile scratch race at the 181st Street Ice Palace last night when he stopped in his course a few yards from the end of the race to help lift Leslie Boyd from the track. Boyd stumbled while holding first place and fell. Morris was in third place, three yards behind, at the time. Sam Goldberg of Iceland was the winner. He covered the distance in 1:42. Second place went to Eddie Meyers of Iceland and third to William Murphy of the home club.

The Class B mile handicap went to J. Kirkwood, who had a thirty-yard advantage, and finished in 4:50. A. Baxter of the Bronx Union Y. M. C. A. won the Class C half mile handicap event and the novice half mile race went to J. Johnson.

The summaries:

Class A Half-Mile Race (Scratch)—Won by Sam Goldberg, Iceland; Eddie Meyers, Iceland, second; William Murphy, 181st Street Ice Palace, third. Time—1:42.

Class B One-Mile Race (Handicap)—Won by J. Kirkwood (30 yards); J. Tynan (50 yards), second; B. Slayback (60 yards), third. Time—4:50.

Class C Half-Mile Race (Handicap)—Won by A. Baxter, Bronx Union Y. M. C. A. (20 yards); J. Jarvis, unattached (30 yards), second; A. Newman, Van Cortlandt Park S. C. (15 yards), third. Time—1:51 4-5.

Half-Mile Race (Novice)—Won by J. Johnson; M. Rothafel, second; C. Du Ross, third. Time—1:50 2-5.

BOSTON MAPLES TRIUMPH.

Beat Berlin (N. H.) Sextet, 7-2, In Exhibition Hockey Match.

BOSTON, Mass., Jan. 19.—The Boston Maples defeated the Berlin (N. H.) hockey team 7 to 2 in an exhibition match tonight at the Arena. The visitors, who hold a victory over the Maples that was gained earlier in the year at Berlin, were outplayed. The summary:

MAPLES (7).		BERLIN (2).
W. Veno	L.W.	Rivard
Morrison	R.W.	Gilleaple
Harris	C.	P. Gauthier
Williams	L.D.	McLaughlin
Long	R.D.	Sharpe
McCloskey	G.	Worman

Goals—Rivard, Harris, Williams, Morrison (2), McLaughlin, S. Veno (2), Long.

Substitutions—Maples: Veno for Harris, Morrison for Harris, Morton for W. Veno, Reyerat for Morton, Peters for Long, Coz for McCloskey. Berlin: G. Gauthier for C. Gauthier.

Referees—Arnott and Gaw. Time of periods—15 minutes.

HALL SETS SKI JUMP MARK.

Holder of World's Record Makes Leap of 167 Feet at Cary, Ill.

CHICAGO, Jan. 19.—Henry Hall of Detroit, Mich., holder of the world's record for the longest ski jump, won first place in Class A in the international ski tournament held at Cary, Ill., yesterday by the Norge Ski Club. Hall tied the Hill record of 166 feet in his first jump and when the meet was over mounted the 155-foot slide again and set a new mark of 167 feet.

In Class B honors were divided between Christ Berge of Norway, Henrich Lundh of Grand Rapids, Mich., and Olaf Mathisen of the University of Wisconsin.

Pittsburgh Six Beats St. Paul.

ST. PAUL, Minn., Jan. 19.—Pittsburgh increased its lead in the Western group of the United States Amateur Hockey Association by defeating St. Paul, 1 to 0, here tonight. Drury scored for Pittsburgh in the second period when Goal Tender Elliott for the Saints fell when trying to block the shot.

Jaffe Loses in Chess Play.

As the result of a victory scored by H. Steiner over C. Jaffe yesterday the triple tie for first place in the championship tournament at the I. L. Rice Progressive Chess Club was broken and O. Chajes and A. Kupchik, who drew their game, remain at the head of the list, each credited with a score of 7½ to 1½. Jaffe, 7—2, is third. In the other games Mishook defeated Bartha and Sinkov scored against Michelsen.

Why this clothing sale is important

WHEN you reduce the price on something which is in demand, that constitutes economy.

Weber and Heilbroner clothes, at all times of the year, are Weber and Heilbroner clothes.

They are in demand, Men want them. Their quality is established, fixed, unvarying.

Men are familiar with the honest way they are made, with the fine materials they are made from.

Men like their style, their general air of thoroughbred distinction.

Consequently, this sale is an economy. A *real* economy. And one that you should profit by.

All Our Overcoats Reduced

$5.50 to $27.50

on individual coats

Suits Reduced

$35.50 to $66.50

Were $40 to $85

ALL REGULAR STOCK — NO CHARGE FOR ALTERATIONS

Weber *and* Heilbroner

HABERDASHERS: *341 Bro

See the whole house smile! Revised prices on about 3000 winter overcoats go into effect to-day and "Father will get that new coat now."

Father will save from $5 to $20, the $20 applying to some 1300 coats.

Another smile! A couple of thousand more suits added to the revised price list, showing savings of $10 and $15.

ROGERS PEET COMPANY

Broadway at Liberty	Broadway at Warren	Broadway at 13th St.
Herald Sq. at 35th St.	*Five Convenient Corners*	Fifth Ave. at 41st St.

SKATING TO-DAY

Davega Hockey ICE SKATE and Shoe Outfits

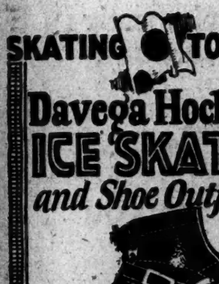

FOR MEN-WOMEN BOYS-GIRLS $6.95 WORTH $10

Skates That Have The Edge On All Others

Extra hardened, edge-holding steel and highly polished nickel plate. Black gun metal shoes with ankle straps and soles of genuine oak leather.

DAVEGA

United Sport Shops

10 Wall St. 306 Fourth Ave. *125 W. 125th St.
15 Cortlandt St. 102 W. 42nd St. *453 W. 181st St.
26 John St. *111 E. 42nd St. *1011 So. Blvd
631 Broadway *170 Broadway *OPEN
STORES ALL OVER TOWN—EVENINGS

happy

are the business people who take a daily walk to work from The Whitby.

One to four rooms, kitchenettes or kitchens, $85 to $195 a month. Room service, if desired, $5 a room a month. Barber shop, valet, laundry available. A few furnished apartments. Immediate occupancy.

Happy, too, are those who dine at The Whitby Grill.

The Whitby
325 W 45
A HOME IN THE HEART OF THINGS
GRESHAM REALTY CO., INC.
587 Fifth Avenue VANderbilt 4381

ADVERTISEMENT.

For Tender Faces

The creamy lather of the Cuticura Shaving Stick, with its delicate medication and soothing properties, enables men with tender, easily irritated skins to shave in comfort, even twice a day, and leaves the skin smooth and fresh.

Samples Free by Mail. Address: "Cuticura Laboratories, Dept. 20, Malden 48, Mass." Sold everywhere. Soap 25c. Ointment 25 and 50c. Talcum 25c. Price 25c. per Stick.

Battling the seas to aid the stranded submarine S-19! Page of pictures and story of one of the most thrilling and heroic rescue exploits of recent times! MID-WEEK PICTORIAL, now on sale at leading news stands. 10c.—Advt.

PAMELA OF FRERE IS BEST PEKINGESE

The Misses Lowthers' Champion Receives Highest Award at 21st Specialty Show.

MORE THAN 200 BENCHED

Mrs. Tarbell's Mah Jongg Judged Best of Opposite Sex at Plaza—Large Crowd Present.

Champion Clamarlow Pamela of Frere brought another honor to the kennels of the Misses Lowther last night when she was judged the best of more than 200 Pekingese benched in the twenty-first Specialty Show of the Pekingese Club of America at the Plaza Hotel. Having already won several blues since her career started in the Fall of 1921, Champion Clamarlow of Frere occupies a high and mighty place among the canine aristocracy and last night's triumph was just another victory for the little animal that appeared almost disdainful of her rivals as she trotted over the green-covered bench after receiving the award coveted by the other exhibitors.

Champion Clamarlow Pamela of Frere's main rival for the honor was Mrs. Grace G. Tarbell's Mah Jongg, which was judged the best of opposite sex after having been honored as the winner's dog. The reserve dog was Mrs. F. C. McAllister's Sam Bo of Meridale, and the reserve bitch was Mrs. Edgar Frowd's Jolli Jen Jon.

The grand ballroom of the Hotel Plaza was filled to almost capacity throughout the afternoon and evening, the chairs around the judging platform being crowded in three and four deep and every one occupied by an ardent and intense spectator. The balcony overlooking the exhibition also was well filled and exceptional interest was shown in the classes. Among the prominent spectators and exhibitors were Mrs. Sydney Franc, Mrs. Palmer Campbell, Mrs. Thomas Hastings, Mrs. Frederick Edey, Mrs. Howard Wooley, Mrs. Charles E. Engel, Mrs. Haley Fiske and others. Mrs. F. Y. Mathis judged all the classes.

315 Entries Filed.

There were 315 entries filed for the exhibition, the most that have been received by the organization since 1920, when the record of 452 was established.

Mrs. Tarbell's Mah Jongg, which was judged the best dog in the show, reached the final elimination test by receiving the first award in the class for limit dogs over eight pounds. That was the only regular class in which the son of Fun Yeng Pat Zee and Yo San was entered. In that class, however, Mah Jongg had to compete against a fine group, as he received the first award over such Mmes. as Mrs. Charles G. West Jr.'s Meridale Sam Hee of Madford, which previously had won the class for American bred dogs, red or sable, and second in the class for American bred dogs over eight pounds; Mrs. M. van Beuren's Husen II. of Sunnyfield Farm, and Mrs. G. J. Leeming's Qal of Foo Show.

The Misses Lowthers's champion Clamarlow Pamela of Frere, winners bitch, like her rival, won her way to the final judging by entering only one previous class. She gained the first award in the open class for fawn, biscuit or gray sable bitches. She was bred by Mrs. R. A. Gibbons and is by T'Sam Pam of Chinatown-Shou of Frere.

The Misses Lowther had exceptional success with their entries, carrying off eight prizes in the regular classes in addition to those gained by Champion Clamarlow Pamela of Frere. In the class for nine months and not exceeding twelve months, the Misses Lowthers's entries took second, third and fourth awards. Their Champion Kwei-Wha of Clamarlow was judged the best of the fawn, biscuit or gray sable dogs in the open class and their entries also scored in several other divisions.

Mrs. C. I. Martin, with four blues, had more winners in the regular classes than any other exhibitor. Her Lhe Lho of Miramar carried off the honors in the class for American-bred dogs over eight pounds and her Yo-Ko of Miramar scored the hightest honors in the open class for dogs not exceeding six pounds. Babette of Miramar, another of Mrs. Martin's animals, won in the class for American-bred bitches over eight pounds, and also in the class for American-bred bitches.

Mrs. Haley Fiske and Mrs. Sydney Franc each had three winners. Mrs. Fiske's Ching of Overcross was judged the best of the dogs, any weight or color, in the open class; her Yuan of Overcross received the high honors in the limit class for bitches of eight pounds and under, and also in the open class for red or sable bitches. Mrs. Franc's Glen Iris Dal-Girl was the winner among the American-bred bitches not exceeding six pounds and in the open class for bitches of the same weights, while her Glen Iris Dal-Dark won in the open class for black or black and tan bitches.

Others Score Heavily.

Mrs. E. Jarvis, Mrs. Charles G. West Jr. and Mrs. Harry L. Sears each had two winners, while they all carried off several second and third awards. Among the other exhibitors to score heavily in the show were Mrs. F. C. McAllister, Mrs. M. van Beuren, Mrs. Edgar Frowd, Mrs. M. E. Harby, Dr. Mary H. Cotton and Mrs. H. A. Baxter.

The awards:

Best in Show—The Misses Lowther's Champion Clamarlow Pamela of Frere. Best of opposite sex—Mrs. Grace G. Tarbell's Mah Jongg.

Champion Dogs—First, Mrs. John B. Hadaway's Champion Boltonia Wenti T'San of T'San Wen Kennels; second, Mrs. Sydney Franc's Champion Glen Iris Dal-Dream; third, the Misses Lowther's Sun-Su of Clamarlow; fourth, Mrs. C. I. Martin's Champion Pun Chin of Chinatown.

Veteran Dogs, over eight years—First, the Misses Lowther's Sutherland Ave. Chu-I; second, Mrs. D. E. Connolly's Nowata Sonnie Penfold; third, Miss N. O'Connell's Chin Chin Buddis Boy; fourth, Miss Susie Paul's Tao Teing Nanki Poo.

Veteran Bitches, over eight years—First, Mrs. M. Van Beuren's Thibet.

Champion Bitches—First, Mrs. Sydney Franc's Champion Glen Iris Dal-Glo.

Stud Dog Class—First, Mrs. C. I. Martin's Champion Pun Chin of Chinatown; second, Mrs. M. E. Harby's Nowata Chun III.; third, Mrs. J. H. Hadaway's Champion Boltonia Webti T'San of T'San Wen Kennels; fourth, Yama Kennels' Kingo of Yama.

Brood Bitch Class—First, John Powels's Thompson's Ming Toy.

Breeders' Class, for dogs bred, owned and shown in the ring by their owners—First, Mrs. C. I. Martin's Lhe Lho of Miramar; second, Mrs. M. Van Beuren's Husen II. of Sunnyfields Farm; third, Mrs. William C. Smith's Min-Kee Boy; fourth, Mrs. A. S. Waldo's Morsemere Ting Hau.

Breeders' Class, for bitches bred, owned and shown in the ring by their owners—First, Mrs. C. I. Martin's Babette of Miramar; second, Mrs. T. Shvetzoff's Tootsie Frootsie; third, Mrs. Lester Shaw West's Nicki-Shaw.

Puppy Dogs, 6 months and under 9 months—First, Mrs. E. Jarvis's Yang of Lamar; second, the Misses Lowthers's Shan-Kwei of Clamarlow; third, Mrs. C. I. Martin's Kit-Sun of Marimar; fourth, Mrs. C. I. Martin's Freddee of Marimar.

Puppy Dogs, 9 months and not exceeding 12 months—First, Mrs. Harry L. Sears's Sotan of Wu-Kee; second, Mrs. Sydney Franc's Dal-Dream Jr.; third, Kathryn L. Watkin's Ping-Lung; fourth, Mrs. D. E. Connolly's Hoi-Toy-Toto.

Novice Dogs—First, Mrs. F. C. McAllister's Sam-Bo of Meridale; second, the Misses Lowthers's Ho-lah of Clamerlow; third, Florence A. Pinckney's Billy Kid; fourth, Miss Marion L. Drake's Lo-San-Kee II.

American Bred Dogs, 6 pounds and under—First, Mrs. Edward B. Johnston's Ho-Ying; second, Mrs. M. E. Harby's Nowata-Pao-Kwei; third, Mrs. F. C. McAllister's Li-Sam of Meridale; fourth, Mrs. Henry J. Luck's Chinkee of Wynova.

American Bred Dogs, over 6 pounds—First, Mrs. C. I. Martin's Lhe-Lhe of Miramar; second, Mrs. Charles G. West Jr.'s Meridale Sam Hee of Madford; third, Mrs. M. van Beuren's Husen II. of Sunnyfield's Farm; fourth, Edna Marion Spire's Phant.

American Bred Dogs, not exceeding 6 pounds—First, Mrs. C. I. Martin's Yo-Ko of Marimar; second, Mrs. Jessie Wells's Chang VII.; third, Mrs. Sydney Franc's Glen Iris Dal Bee; fourth, Miss S. F. Hodges's Bagatelle Sing Sun.

Open, Dogs, red or sable—First, Mrs. John B. Hadaway's Champion Boltonia Went T'San of T'San Wen Kennels; second, Mrs. Haley Fiske's Ching of Overcross; third, Mrs. Edward B. Johnston's Ho-Ying; fourth, Mrs. M. E. Harby's Nowata Pao Kwei.

Open, Dogs, fawn, biscuit or gray sable—First, the Misses Lowthers's Champion Kwei-Wha of Clamarlow; second, Miss Marion L. Drake's Lo San Kee II.

Open, Dogs, black or black and tan—First, Mrs. E. M. Knapp's Li Toy.

Open, Dogs, parti-colored—First, Mrs. Edgar Frowd's King Tut of Shirleigh; second, Mrs. D. E. Connolly's Hoi Toy Toto.

Open, Dogs, any weight or color—First, Mrs. Haley Fiske's Ching of Overcross; second, Mrs. Harry L. Sears's Cum-Li-Cripin; third, Mrs. M. E. Harby's Nowata Pao Kwei; fourth, Mrs. B. B. Thompson's Nanking Wo.

Winners, Dogs—First, Mrs. Grace G. Tarbell's Mah Jongg; reserve, Mrs. F. C. McAllister's Sam Bo of Meridale.

Puppy Bitches, 6 months and under 9 months—First, Mrs. Charles G. West Jr.'s Wen Suh of Madford; second, the Misses Lowthers' Nan-Kwei; third, Mrs. M. E. Harby's Nowata Son-Chun; fourth, Mrs. Hosea Higgins's Our Own Oriental Doll.

Puppy, Bitches, 9 months and not exceeding 12 months—First, Mrs. G. J. Leeming's Leeming Nee Tah; second, the Misses Lowthers's Ho-Chua of Clamarlow; third, the Misses Lowthers's Ho-Su of Clamarlow; fourth, the Misses Lowthers's Ho-Ting of Clamarlow.

Novice Bitches—First, Mrs. M. E. Harby's Nowata Sen-Chun; second, the Misses Lowthers's Kwei-Pam of Clamarlow; Miss A. Bigelow-Frost's Kotsina of Mayford; fourth, Mrs. John B. Hadaway's San Wen Wong of T'San Wen Kennels.

American-Bred Bitches, 6 pounds and under—First, Mrs. F. F. Proctor's Fai Lee; second, Mrs. Carrie Sass's Wi-Ju-Toy; third, Mrs. Lester Shaw West's Ming Li Shaw.

American Bred Bitches, over 6 pounds—First, Mrs. C. I. Martin's Babbette of Miramar; second, John Powels's Thompson's Ming Toy.

American Bred Bitches, not exceeding 6 pounds—First, Mrs. Sydney Franc's Glen Iris Dal-Girl; second, Mrs. C. I. Martin's Chinoise of Miramar; third, Mrs. Harry L. Sears's Wee Togs of Wu-Kee; fourth, Mrs. Carrie Sass's Ti Mee.

American Bred Bitches, red or sable—First, Charles I. Hepner's Chin Chu Chang; second, John Powels's Thompson's Ming Toy; third, Mrs. Carrie Sass's Wi-Ju-Toy.

American Bred Bitches, fawn, biscuit or gray sable—First, Mrs. C. I. Martin's Babbette of Miramar; second, Mrs. Harry L. Sears's Woosung of Wu-Kee; third, Mrs. M. Van Beuren's Husen-Yan; fourth, Mrs. V. G. Meyer's Mistletoe.

Limit, Bitches, 8 pounds and under—First, Mrs. Haley Fiske's Yuan of Overcross; second, Mrs. F. Schenke's Pee Gee.

Limit, Bitches, over 8 pounds—First, Dr. Mary H. Cotton's Peking Ting How; second, Bertha Hanson's Fanciiff Ouena; third, John Powels's Thompson's Ming Toy.

Open, Bitches, not exceeding 3 pounds—First, Mrs. Sydney Franc's Glen Iris Dal-Girl; second, Mrs. T. Shvetzoff's Tootsie Frootsie; third, Mrs. H. A. Baxter's Choo Fly.

Open, Bitches, red or sable—First, Mrs. Haley Fiske's Yuan of Overcross; second, Mrs. F. F. Proctor's Fai Lee.

Open Bitches, fawn, biscuit or gray sable—First, The Misses Lowther's Champion Clamarlow Pamela of Frere; second, Mrs. Edgar Frowd's Jolli Jen Jon; third, Anna G. Maier's Little Imp Girl.

Open, Bitches, black or black and tan—First, Mrs. Sydney Franc's Glen Iris Dal-Dark; second, Mrs. H. A. Baxter's Topsy.

Open, Bitches, parti-color—First, Mrs. H. A. Baxter's Miss Dewdrop; second, Mrs. Sydney Franc's Hep Key; third, Mrs. T. Shvetzoff's Tootsie Frootsie.

Open, Bitches, any weight or color—First, Mrs. Edgar Frowd's Jolli Jen Jon; second, Dr. Mary H. Cotton's Peking Ting Tow; third, Bertha Hanson's Fanciiff Ouena.

Winners, Bitches — First, The Misses Lowther's Champion Clamarlow Pamela of Frere; reserve, Mrs. Edgar Frowd's Jolli Jen Jon.

NEW ORLEANS ENTRIES.

FIRST RACE—Purse $1,000; claiming; for three-year-old maidens; six furlongs. *Millinghilla 109, Sanguis 109, Bobsy Beacon 106, *Hidden Money 106, Island King 114, *Lieut. Rust 113, Walter E. 106, *Orageuse 110, *Dorothy R. Sims 102, Golden Green 108, *Captain Schneller 105, Galatia 105.

SECOND RACE—Purse $1,000; claiming; for four-year-olds and upward; six furlongs. *Yorick 109 pounds, *John Q. Kelly 113, Chasseur 105, *Battle Shot 104, Newmarket 116, *Gee 107, *Adventure 114, *Judge Brauer 108, *Rajah 107, *Lady Boss 102, Chick 108, *Despair 100. Also eligible: *Sunny Light 106, Normandie 108, *Caliguia 110, *Montifringilla 109, Canyon 114, Jupiter 108.

THIRD RACE—Purse $1,000; Arcadia Purse; for three-year-olds; six furlongs. †Honest Mose 107 pounds, Tea Tray 104, Tod Remeaux 113, High Water 107, †Doc McMahon 107, Tonnerre 110, Jedburgh Abbey 107.

†Deibel & Wilson entry.

FOURTH RACE—Purse $1,500; Victor Handicap; for three-year-olds and upward; one mile and a sixteenth. †Belphrizonia 96 pounds, ‡Elector 100, Ever Bold 104, †Red Wingfield 110, ‡Bradley's Toney 111, Rinkey 109.

†A. Swenke entry. ‡S. N. Holman entry.

FIFTH RACE—Purse $1,000; claiming; for four-year-olds and upward; one mile and a sixteenth. Remnant 105 pounds, Zanzibar 110, *Proceeds 107, Telescope 110, *Promising Tom 112, *Rachel Potter 100, Search Light Ed 113, St. Martins 110.

SIXTH RACE—Purse $1,000; claiming; for three-year-olds and upward; one mile and seventy yards. *Smart Guy 109 pounds, *Hercules 103, Carnarvon 111, Lugs 106, Toddy Toast 99, *Ashburton 103, Dancing Fool 109, Booneville 99.

SEVENTH RACE—Purse $1,000; claiming; for three-year-olds and upward; one mile and seventy yards. Don't Bother Me 105 pounds, *El Astro 103, *Frank Monroe 94, *Peace Pal 106, Jingle 92, *Sea Court 103, *Isaman 101, Miracle Man 108.

*Apprentice allowance claimed.

Weather clear, track fast.

MIAMI ENTRIES.

FIRST RACE—Purse $1,000; for maidens; three-year-olds and upward; five and a half furlongs. Great Moments 110 pounds, Planter 110, Decorative 110, Cup O' Tea 105, Vilna 105, Grand Marinier 110, Inver Maid 105, Sun Altos 118.

SECOND RACE—Purse $1,000; for maidens; three-year-olds and upward; five and a half furlongs. Wish I Win 105 pounds; Probity 105, Compact 105, Fun Maker 110, Firmament 105, Flora Star 105, Golden Age 110, Ben Franklin 110.

THIRD RACE—Claiming; purse $1,000; for three-year-olds and upward; one mile and seventy yards. Water Girl 103 pounds, Composer 109, *Luisa, 103, Musk 116, *Lady Marian 102, *Kent L. 113.

FOURTH RACE—Claiming; purse $1,000; for three-year-olds; six furlongs. Hazy 115 pounds, Tall Grass 115, Atomin 110, Dunky Belle 110, Kirkfield 115, Wild Lane 115, *Sand Pile 110, *Dr. MacMillan 110.

FIFTH RACE—The Miramir; purse $1,000; for three-year-olds five and a half furlongs. Sombre 114 pounds, †Robson 105, †Dangerillo 100, Brides Maid 108, Slow and Easy 105, Senor 113, Volante 105. †Audley Farm entry.

SIXTH RACE—Claiming; purse $1,000; for four-year-olds and upward; five and a half furlongs. Flax 118 pounds, Naughty Nisba 108, Rock Salt 110, Kings Ransom 116, *Fighting Cock 106, Nellie Gray 113, *Old Paige 105, Watch Charm 110, *Gold Mount 109, *Pat Casey 105, *Who Knows Me 105.

SEVENTH RACE—Claiming; purse $1,000; for four-year-olds and upward; one mile and seventy yards. Hyperion 114 pounds, *Sokgards Arcon 109, *Wrangler 106, Purity 108, Bowman 103.

*Apprentice allowance claimed.

Weather clear; track fast.

Bob McAllister to Run Again; Enters Wilco A. A. Indoor Meet

Bob McAllister, local sprinter who has been known as "the flying cop," will return to competition after an absence of a year at the Wilco A. A. indoor athletic carnival on Feb. 7 in the Thirteenth Regiment Armory, Brooklyn, according to plans he announced yesterday. McAllister visited A. A. U. headquarters and renewed his registration card, which had expired. He entered for the Wilco sprint special, consisting of dashes at 50 yards, 100 yards and 150 yards, and announced he would enter training immediately in an attempt to regain the form which once brought him recognition as one of the foremost sprinters of the country.

COMIXA HOME FIRST AT MIAMI TRACK

Runs 5½ Furlongs in 1:06 1-5 to Beat Braedalbane in the Biscayne.

DOUBLE FOR AUDLEY FARM

Stutts Rides Stable's Go Through and Silver Slippers in Front—Ticacey Scores Upset.

Special to The New York Times.

MIAMI, Fla., Jan. 19.—E. B. McLean's Comixa, five-year-old daughter of Colin and The Mint II., raced like a whirlwind this afternoon to win the Biscayne Handicap, a sprint of five and a half furlongs for three-year-olds and upward and the feature of the card at Hialeah Park. The mare went to the quarter in 0:22 4-5, the half in 0:46 3-5 and finished out in hand in 1:06 1-5. K. Williams had the mount and the mare carried 114 pounds. She was second choice in the wagering and paid $7.30 for a $2 ticket.

The track was very fast for the fourth day of the Miami Jockey Club's meeting, and the spectators witnessed some sharp racing, only two of the seven events being easily won. One favorite and one equal choice came home first. Kay Spence saddled two more winners for the Audley Farm, Harry Stutts bringing Go Through home first in the opener and repeating with Silver Slippers in the third.

With Finn Lag scratched out of the feature five were left to go to the post, with Moss Goldblatt's Braedalbane the 11-to-10 favorite. Comixa and Braedalbane met on the opening day of the meeting, the latter winning, while the mare, after meeting repeated interference, finished last. Today Williams got Comixa out in front with the rise of the barrier and the mare forced a terrific pace.

Rounding the lower turn Comixa opened a lead of five lengths and came home a length and a half in front of Braedalbane. The latter was under a hard ride from Ivan Parke all through the race, but never threatened the flying leader. The Audley Farm's Pegasus, racing in heavy bandages, worked his way up from last position to take third money by half a length from H. G. Bedwell's Sarko.

Son o' Unc in Front.

J. A. Coburn's Son o' Unc ran in front of a field of six from flag-fall to finish in the gallop of a mile and seventy yards for three-year-olds and upward, fourth on the card. He outbroke the others when the barrier rose and Parke rated him out in front in the early part of the race. He came wide swinging around into the stretch, but under a vigorous ride he outgamed Vice Chairman in the final drive to gain the decision by the tip of his nose. Confluente closed with a rush at the furlong pole, only to weaken at the end. The three-year-old easily took third money, however. The winner paid $4.60, being an equal choice with H. G. Bedwell's Gray Gables, which ran below the form shown in his other race here. He was giving away a lot of weight and was never a dangerous factor.

The gallop of a mile and a sixteenth for four-year-olds and upward, last on the afternoon card, was a victory for an outsider, George Peterson's old gelding Ticacey, which paid $290 for a $2 ticket. Ticacey ran front from the rise of the barrier, responded with courage under a hand ride and outlasted Tulane to win by three parts of a length. St. Donard was crowded back when the winner's lane was going to the front on the stretch turn. He was unable to recover and took third money by only a neck from North Wales. Tulane was the 9 to 5 favorite.

Eleven maiden two-year-olds ran in the quarter-mile dash out of the chute, the Audley Farms's Golden Broom colt Go Through being the one to graduate in the second start of his racing career. The colt was away fast from an outside position, and by rode an energetic race from the start, his mount outlasting R. W. Carter's Pheasant to win by a head in a thrilling finish in which the first four came to the wire heads apart. Walter J. Salmon's Lemnos took third place, M. Sprard's Woolworth got into a jam, stumbled and unseated Ambrose. The boy was not injured and was able to take a mount in the fourth race. Go Through was an outsider and paid $19.30 for a $2 ticket.

Piedmont Again Victor.

The favorite came home in front in the six-furlong dash for four-year-olds and upward, in which nine ran. The winner was M. Shapoff's five-year-old Dick Finnell gelding Piedmont, which made it two straight, having won his first start of the meeting after arriving from New Orleans. He was the 11-to-5 choice, paying $6.40 for a $2 ticket.

The Audley Farm scored again, as did Stutts, when the latter brought the filly Silver Slippers home in front of five others in the claiming dash of five and a half furlongs, exclusively for three-year-olds, in a hot finish. A. B. Hancock's Mary Johnston and the Victoria Stable's Betty Maloney had a stirring duel, and after the latter was raced into the ground Mary Johnston weakened under the challenge of Silver Slippers. Lilane held on to take third money.

The summaries:

FIRST RACE—For two-year-olds; maidens; allowances; purse $1,000; two furlongs. Go Through, 122 pounds (Stutts), $19.30, $10.90, $4.80, first; Pheasant, 122 (Woodstock) $3.40, $3.80, second; Lemnos, 122 (Walls), $2.80, third. Time—0:23 4-5. Paygirl, Hope Star, Warmwold, Peter Brush, Lady Shaw, Kiyi, Kickapoo and Woolworth also ran.

SECOND RACE—For four-year-olds and upward; claiming; purse $1,000; six furlongs. Piedmont, 110 pounds (Noe), $6.40, $4.00, $2.70, first; Sir It Goes, 110 (Stevens), $11.20, $6.80, second; North Breeze, 115 (Parke), $3.00, third. Time—1:14. Hystic, St. Quentin, Lanoll, London Smoke, Hard Guess and Commander McMeekin also ran.

THIRD RACE—For three-year-olds; claiming; purse $1,000; five and one-half furlongs. Silver Slipper, 115 pounds (Stutts), $7.60, $3.40, $2.80, first; Mary Johnston, 108 (Parke), $3.40, $2.60, second; Lilane, 109 (Ambrose), $2.70, third. Time—1:06 2-5. Betty Maloney, Sombre and Eunice K. also ran.

FOURTH RACE—For three-year-olds; claiming; purse $1,000; one mile and seventy yards. Son o' Unc, 113 pounds (Parke), $4.60, $3.50, $4.00, first; Vice Chairman, 113 (Marrino) $6.40, $4.10, second; Confluente, 102 (Powers), $7.80, third. Time—1:46 4-5. Gray Babies, Shanghai and Clock Stocking also ran.

FIFTH RACE—For three-year-olds and upward, the Biscayne Handicap; five and one-half furlongs. Comixa, 114 pounds (Williams), $7.30, $3.50, $2.90, first; Braedalbane, 122 (Parke), $2.90, $2.50, second; Pegasus, 110 (Stutts), $3.00, third. Time—1:06 1-5. Sarko and Sun Spot also ran.

SIXTH RACE—For four-year-olds and upward; claiming; purse $1,000; six furlongs. Jaunebar, 115 pounds (Taylor), $9.30, $4.00, $2.70, first; Ticker, 115 (Callahan), $4.40, $3.00, second; Lough Storm, 105 (Judy), $3.00, third. Time—1:14 2-5. Rapid Traveler, Zach Terrell, Black Friday, Manokin and Jackson also ran.

SEVENTH RACE—For four-year-olds and upward; claiming; purse $1,000; one mile and one-sixteenth. Tic ecy, 110 pounds (Accardy), $29.50, $5.90, $3.20, first; Tulane, 105 (Noe), $3.20, $2.60, second; St. Donard, 105 (Liebgold), $2.90, third. Time—1:49 3-5. North Wales and Briarcliff also ran.

Weather clear; track fast.

ALL OFFICERS RE-ELECTED.

Kentucky Jockey Club Retains Old Officials—May 16 Derby Day.

LOUISVILLE, Ky., Jan. 19.—All officers and directors of the Kentucky Jockey Club were re-elected and the date for the running of the Kentucky Derby was set for May 16 at the annual stockholders' meeting here today.

Officers re-elected were: J. N. Camden, Versailles, President; Matt J. Winn, Covington, Vice President and general manager, and Sherman Goodpaster, Louisville, Secretary and Treasurer.

Maroczy Arrives in U. S. For Extended Chess Tour

Geza Maroczy, chess champion of Hungary, arrived here yesterday on the Lancastria from Southampton for his second American tour, which will keep him in this country for the next four months. In that time he hopes to cover the whole of the United States, as far as the Pacific Coast, and travel in Canada as well. Maroczy recently won first prize in the Christmas tournament at Hastings and made one of the most successful tours of Great Britain ever undertaken by an international master, playing a total of 583 games, of which he woan 509, drew 70 and lost only 4. He also has brought out a new edition of the games of Paul Morphy, in German. Next Saturday Maroczy will give his first exhibition at the Chess Club of the Brooklyn Institute of Arts and Sciences.

POLO ASSOCIATION MEETS HERE TODAY

U. S. Governing Body Will Hold Its Annual Session at the Racquet and Tennis Club.

Polo stars of the past and present, representing all sections of the country, will gather today at the Racquets and Tennis Club for the annual meeting of the United States Polo Association, which is expected to bring forth some interesting announcements as to the campaign of the coming year. Among the many things to be decided at the session is the handicap under which the players of the country will compete during the coming season, and although no drastic changes from those awarded last year are expected, the rating of the players is certain to cause no little interest.

The championship events for the coming year also will be awarded and it will be decided just what tournaments will be played during the Summer and Fall seasons. The open championship is all but certain to be played over Meadow Brook, while several clubs have put in bids for the national junior championship events, which was won last season by the spectacular California horsemen. One new tournament has been discussed and whether or not it will be played probably will be decided at the meeting today. This event, according to the plans of those sponsoring the movement, would be an intercircuit title tournament, with the championship team of each circuit, of which there are nine in the association, meeting in an event to decide the honors.

There will be no play for the International Challenge Cup this year as England, which was defeated by the United States last fall at Meadow Brook, will not be able to challenge again until 1927, under an agreement made between the two countries in 1921. However, there is a possibility that an Argentine combination will come to the United States for a series of special matches this year and the Santa Ines four, which won the Open championship of the Argentine recently, plans to make a trip to this country to play in the American Open and Monty Waterbury Cup tournaments.

Perhaps the greatest interest of the public in the meeting will lie in whether or not the United States Polo Association decides to take over the Eastern Intercollegiate tournament which has been sponsored by the Second Corps Area for the past two years. This question may or may not come up for discussion today but it is generally felt that if the national association does not take over the college tournament it will not be played this year.

Tonight, following the meeting, the members of the American team which defended the International Challenge Cup against the invasion of the British horsemen last September, the officials of the United States Polo Association, former officers, delegates from the various clubs and organizations throughout the United States and others prominently connected with the sport, will gather at the Hotel Biltmore to celebrate the international victory. More than 100 have accepted the Polo Association's invitation to the dinner.

Speeches will be made by Louis E. Stoddard, Chairman of the association, and Devereux Milburn, captain of the victorious four, but for the most part the dinner will be as informal as the officials can make it. Moving pictures of the International matches and the Grand National in England will be shown on the screen.

Among those who are expected to attend the dinner are the following: Louis E. Stoddard, Chairman of the United States Polo Association; Devereux Milburn, captain of the American international team; Thomas Hitchcock Jr., who played brilliantly at No. 2 for the cup defenders last Fall; J. Watson Webb, the spectacular No. 1 of America's Big Four; Robert E. Strawbridge Jr., who substituted at No. 3 after Malcolm Stevenson was injured in the first game; George C. Sherman, President of the Indoor Polo Association; Major Gen. Robert Lee Bullard, recently retired from command of the Second Army Corps Area and Major Gen. Charles P. Summerall, his successor; Foxhall P. Keene, former internationalist; Will Rogers, the famous comedian and polo player; Tex Rickard, boxing promoter; Major A. H. Wilson, the hero of the international military matches with the British officers in 1923; Walter Camp, famous sportsman.

Others expected are Francis R. Appleton, Major Terry Allen, Raymond J. Bantel, Paul Butler, Frank Bornn, James A. Burden, John P. Bowditch, Frank C. Baker, John W. Converse, Prentiss L. Coonley, Walter Camp Jr., J. Cheever Cowdin, J. E. Cowdin, A. M. Collins, Frederick C. Collin, J. Dudley Clark, E. Y. Clausen, Rogers Caldwell, T. A. Cawthra, Gerald H. Dempsey, David Dows, Wayne Dinsmore, Thomas C. Eastman, Albert Francke, W. I. Fanning, Robert A. Granniss, E. C. Griffith, Colonel John C. Groome, Allan Gould, Jay Gould, G. P. Greenhalgh, Charles M. Hart, G. Maurice Heckscher, William P. Hulbert, W. Tilden P. Hazard, D. Stewart Iglehart, J. W. Jeffrey, W. Strother Jones Sr., W. Strother Jones Jr., J. Ford Johnson, Seymour Knox, John H. Laphom, Jerry McCarthy, Thomas N. McCarter, Barclay McFadden, George Matthews Jr., A. G. Miles.

Others are J. G. Milburn Jr., George G. Moore, J. G. Milburn Sr., Lieut. Col. N. E. Margotts, Harry I. Nicholas, George Nepham, F. S. O'Reilly, Max Phillips, E. Clarkson Potter, Brig. Gen. Frederick Parker, W. C. Ruxton, Leland H. Ross, Dudley P. Rogers, Dr. J. D. Richards, W. Foster Reeve, Walter Seligman, E. Lowber Stokes, George W. Simmons, R. Penn Smith Jr., W. Plunkett Stewart, Dr. A. H. Souther, John Sanford, Frank S. Trubee, Reginald B. Taylor, J. A. Vickers, Thomas H. White, A. B. Wallace, Captain Arthur L. Warren, Charles Wheeler, J. Curry Watson and Arthur L. Warthen Jr.

HAVANA ENTRIES.

FIRST RACE—Purse $600; four year olds and up; claiming; six furlongs. *Thessaly 102 pounds, *Lenora P. 105, *Parthema 96, *Norbeck 106, Caesar 112, Virgie K. 107, *Filibuster 102, *St. Kevin 107, *Plurality 106, Liborio 107, Buzz Saw 107, *Fondis Mo 107, *Chandelier 107, *Uncle Jerry 107, Lank 112, *Patsy B. 106, *Richard Murray 107.

SECOND RACE—Purse $600; three-year-olds; claiming; five and one-half furlongs. Herbier 107 pounds, *Jig Time 102, Receiver 107, St. Faust 107, *Banty Hen 97, *Creole 97, Mais 107, *Bob's Hope 101, Starnatic 110.

THIRD RACE—Purse $700; four-year-olds and up; claiming; six furlongs. Figuration 109 pounds, Bigwig 115, Spods 109, Louise Wagner 110, The Almoner 114, Mister Sue 111, Momentum 118, Romping Mary 104.

FOURTH RACE—Purse $700; three-year-olds and up; allowances; five and one-half furlongs. Seclusion 110 pounds, Sun Marks 100, Crystal Boer 100, Promising Laura 100, Mighty 105, J. G. Bickel 105, Coquina 100, Protectress 100, Raising Sand 110, Sam Green 100.

FIFTH RACE—Purse $800; four-year-olds and up; claiming; one mile and seventy yards. *Huttontrope 110 pounds, *Locust Leaves 105, *Biddidee 105, British Liner 107, *Drapery 110, *Copyright 110.

SIXTH RACE—Purse $800; four-year-olds and up; handicap; claiming; purse $1,000; one mile and seventy yards. Ebb Tide 114 pounds, Porto de Oro 106, Hyanpom 106, Tangerine 104, The World 96, Lizette 97, Melachrino 101.

SEVENTH RACE—For three-year-olds and upward; claiming; purse $800; five and a half furlongs. *Knighthood 112 pounds, Nazarit 118, *Wolf's Cry 112, *Canfield 110, Dominique 123, *Yoohoo 100, *Rundark 105, *Stroller 106, Pogonip 108, Floating On 114, *Batsman 118, Belle of Elizabethtown 117.

EIGHTH RACE—For three-year-olds and upward; claiming; purse $700; one mile. *Sophia Goldman 109 pounds, *Picnic 111, *Wild Jack 108, Seth's Alibi 118, Miss Frauland 96, Bedazzle 99, Cypreme 101, *Sunbow 102, *Altoquiver 99, *Fast Boy 105, Scare Crow 104, *Trusty 108.

NINTH RACE—For three-year-olds and upward; claiming; purse $700; one mile. *The Lamb 96 pounds, *Just Right 96, Piedra 101, *Halu 111, *Poacher 93, *Lena Wood 94, *Miss Nantura 100, *Bronston 111, Miss Fryer 105, Wynnewood 107, Wilmar the Wizard 108, Singapore 110.

*Apprentice allowance claimed.

WILCO A. A. TO HOLD 1,500-METER EVENT

Will Stage Race as a Special at Games on Feb. 7—Four Stars Already Entered.

A schedule of eight special invitation races will feature the program at the annual indoor athletic meet of the Wilco A. A. in the Thirteenth Regiment Armory, Brooklyn, Feb. 7, it was announced yesterday, when a 1,500-meter special run was added to the list of events originally arranged by Hugh Hirshon, Chairman of the Games Committee. The other special races, exclusive of the Metropolitan A. A. U. two-mile championship, are: Olympic 3,000-meter run for Hirshon Trophy; sprint series at 50, 100 and 150 yards; 660-yard run; 3,000-meter walk, and 100-yard high hurdles.

The competitors in the 1,500-meter run will be athletes capable of doing 4:20 or better for the mile.

Already four stars have entered the race. They are: Jimmy Connolly,

HEALY WINS MEDAL AT GOLF IN MIAMI

Westchester Player Scores a 77 and Leads Field of 132 in Amateur Event.

FOUR ARE TIED FOR SECOND

Chase of Buffalo Among Those Two Strokes Behind Leader—Parson of Youngstown Has 81.

MIAMI, Fla., Jan. 19.—Dan Healy of the Westchester Biltmore Club led a field of 132 golfers in the annual mid-winter amateur tournament which started here today. Healy had a sensational round of 38, 39—77, which put him two strokes in front of the next four players, who tied at 79. The quality of the golf was exceptional for an early season tournament, as 83 was required to make the first sixteen.

Healy's medal-winning round was featured by a 2 at the eleventh hole, where he barely missed a hole in one. The Westchester player's tee shot rimmed the cup and barely failed to go in.

Healy's card:

Out .....5 4 4 4 4 5 3 5 5—39
In .....3 2 4 4 5 3 4 5 5—39—77

Lee Chase of Buffalo, New York State amateur champion, was one of the four tied at 79, two strokes behind the winner. Chase had a poor outgoing round of 41, but bettered the medalist's score for the incoming nine with a 38. Donald Parson of Youngstown qualified for the first sixteen with 44, 37—81. Father John B. Kelly of New York got into the second sixteen with 45, 42—87.

The summaries:

First Sixteen—Dan Healy, Westchester Biltmore, 38, 39—77; Lee Chase, Buffalo, 41, 38—79; C. A. Roberts, Miami, 40, 39—79; R. H. Curlette, Bar Harbor, Me., 37, 42—79; J. K. Wetherbee, Minneapolis, 41, 38—79; Mike Thomas, Nashville, 39, 41—80; Don Jarvis, Nashville, 41, 40—81; J. W. Sweet, Atlanta, 41, 40—81; D. J. Hennessey, Boston, 37, 44—81; Don Parson, Youngstown, 44, 37—81; R. W. Gill, Baltimore, 41, 40—81; Watkins, Chattanooga, 46, 36—82; C. M. Phillips, Atlantic City, 42, 41—83; F. L. Whitcomb Jr., Boston, 42, 41—83; J. E. Sheldon, Miami, 44, 39—83; E. A. Bennis, Nashville, 42, 41—83.

FOUR DOGS SCORE IN FIELD TRIALS

All Find Birds as National Event Opens in Tennessee—Others Compete Today.

GRAND JUNCTION, Tenn., Jan. 19.—Four of the twenty dogs competing in the National Championship Association's stake ran their heats today. All found birds but there were, in the opinion of spectators, no unusual performances.

The pointer Orland Cap, owner by Dr. C. A. Langdale of Cincinnati, Ohio, and Ziff's Ace, pointer, entered by T. D. Brown of Tulsa, Okla., were in the first brace. Each dog found three bevies of birds.

The setter Major Kid, the property of Mrs. Curtis King of Memphis, Tenn., and Joyeal's Dollar Bill, owned by J. K. Ottley, Atlanta, Ga., were paired in the second brace. Major Kid had virtually the better of the heat in locating game.

Oklahoma City Jack, pointer, owned by Dr. George Blue, Montgomery, Ala., and Jersey Pat, setter, property of Frank Reily, Medford, N. J., will be the first dogs to run tomorrow.

To the winner of the association's stake goes the title of national field trial champion and a purse of $1,500.

EXPECT RECORD DOG ENTRY.

Garden Show Officials Will Close Lists Next Saturday.

Entries for the forty-ninth annual bench show of the Westminster Kennel Club, which will be held in Madison Square Garden on Feb. 10, 11 and 12, closed last night. Belated entries, however, will be received up to next Saturday night at an advanced rate.

There is every indication that this year's exhibition, which will be the last to be held in the Garden, will be a record-breaker in the number of entries. Up to last night, it was announced by George W. Gall, superintendent of the show, more entries had been received than a year ago at the same time.

An unusually strong board of judges will pass on the many breeds that will be benched next month, including two experts from England. Walter S. Glynn of Stetchley, England, is coming over for the third time to judge here and will handle a number of the breeds of sporting terriers, including fox, Irish, Sealyham, Scottish and Welsh. The other English judge will be Mrs. Cora Charters of Dorsey, Bucks, England, who is paying her first visit to the United States as a judge.

MORAN HEADS SLATE.

Is Nominated for Presidency of the Fox Hills Golf Club.

Eugene F. Moran has been nominated for the Presidency of the Fox Hills Golf Club for 1925. Other names presented by the Nominating Committee for the Staten Island club cabinet this year are: Charles G. Valentine, Vice President; John Mooney, Treasurer, and George C. Worthley, Secretary. The formality of electing the new officials will be gone through at the time of the annual meeting, which will be held at the Hotel Biltmore next Monday at 8:30 P. M.

The following have been nominated for places on the Board of Directors: Three years, L. N. W. James, Edward F. Keating, Gilbert M. Stratton, J. J. Cenaty and Robert W. Swanson; two years, F. C. Denning; one year, Dr. A. H. Thomas. Theodore K. McCarthy has been selected as Chairman of the Nominating Committee for 1926 and H. H. Anbby and W. B. Tyndale to serve as aids.

Members of the Nominating Committee which selected the 1925 slate were A. D. Corwin, Chairman; Alvaro Boera and D. C. Griffin. The following directors will be carried over for another year: Joseph A. Keenan, R. T. Villareal, Ferdinand Starbuck and Arthur D. Peterson.

MRS. HURD IS GOLF VICTOR.

National Champion Scores an 81 Over Belleair Course to Win.

BELLEAIR, Fla., Jan. 19.—Mrs. Dorothy Campbell Hurd of the Merion Cricket Club, women's national champion, scored an 81 over the difficult course here today to win the first tournament of the Sharks, a women's golfing society. Mrs. Hurd had only one but never took more than 6 for a hole.

The net winners were, Class A, Mrs. Harvey Myers, Covington, Ky., 101, 14—87; Mrs. Charles Beck, Huntingdon Valley 103, 16—87; Class B, Mrs. Myra D. Paterson, Westchester Biltmore, 101, 14—87; Miss Mary Good, Lockhaven, Pa., 109, 14—91.

Pinehurst Golf Play Postponed.

PINEHURST, N. C., Jan. 19.—The mid-January golf tournament here was postponed until tomorrow.

Rockne Refuses Coast Offer.

Special to The New York Times.

LOS ANGELES, Jan. 19. — Knute Rockne, coach of Notre Dame, will not accept the position of head football coach for the University of Southern California, it was announced here today by Harold J. Stonier, Executive Secretary of the Trojan institution.

Australia Names Committee To Select Davis Cup Players

SYDNEY, N. S. W., Jan. 19.—The Australasian Tennis Association has decided to challenge for the Davis Cup if a reasonably representative team is available. J. O. Anderson, Norman Brookes and Thomas H. Hicks, Secretary of the Australasian Tennis Association, have been named as a selection committee to look out for players for a prospective team.

The announcement of the Australian association's decision to challenge for the Davis Cup again this year will be received with much satisfaction in this country. It was not known at the end of the 1924 play whether or not the Antipodeans would send a team over in 1925, because of their successive setbacks for the last four years and their inability to muster the best players in the country for the team.

BULL EASY VICTOR IN SQUASH TOURNEY

Defeats Spaeth as National Veterans' Title Play Starts at Columbia Club.

The first national squash tennis championship for veterans began yesterday on the courts of the Columbia University Club with an entry of twenty-four players. Outstanding among them are Charles M. Bull Jr. of the Crescent A. C., Livingston Platt of the Yale Club, Dr. Harold R. Mixsell of the Princeton Club and Armin W. Riley of the same club. Riley's opponent failed to put in an appearance for his first match and he won by default.

Norman F. Torrance, a player prominent in the Metropolitan League play, was one of those who failed to survive the opening day of competition. He was put out by Harold Kellock of the Columbia University Club in a three-game match at 15—9, 10—15, 15—10. Torrance was slow in finding himself, and it was not until he had dropped the first game by a margin of 6 points that he struck his best stride. He played fine squash in the second game and came through handily, placing his shots with good generalship and making the most difficult recoveries. The Crescent representative failed to last as well as did his opponent in the final game and submitted after a stubborn fight at 15—10.

Bull advanced at the expense of Sigmund Spaeth of the Princeton Club. Spaeth went on the court tired and a bit stale after playing in the national Class C championship and did not appear to be in condition to give the best account of himself. Bull won easily at 15—13, 15—2. Platt drew a bye in the first round and reached the third without making an appearance on the court. His opponent defaulted to him in the second rounds.

One of the surprises of the day was the case with which H. R. Maxwell of the Princeton Club defeated George A. Walker Jr. of the same club. Walker is one of the most experienced players in the league play and was expected to give a good account of himself. But he was unable to make any showing against the sort of squash that Maxwell put up. The Princeton representative was on top of the ball all the time, stroked with smashing power and let nothing get by him. He won by the decisive margin of 15—6, 15—3.

The summaries:

First Round—Peter Grimm, Columbia University Club, defeated A. Romero, Shelton Clubs, 15—1, 15—6; H. J. Treiss, Crescent A. C., defeated S. V. Carson, Gramercy Park Club, 15—3, 15—6.

Second Round—A. L. Brownell, Harvard Club, defeated J. H. Ardey Jr., Princeton Club, 15—5, 15—7; M. Baron, City A. C., defeated G. B. Woods Jr., Harvard Club, 15—6, 12—15, 15—6; C. J. Mason Jr., Harvard Club, won by default from A. G. Hardy, Yale Club; S. T. Hunnewell, Harvard Club, defeated Walter Beinecke, Whitehall Club, 6—15, 15—7, 15—8; F. M. Warburg, Harvard Club, defeated Fred Coughtry, New York A. C., 17—15, 15—7; M. Scott, Yale Club, won from R. M. Kirkland, Gramercy Park, by default; Francis Day, Yale Club, defeated Sigmund Spaeth, Princeton Club, 15—6, 15—10; L. H. Sonnebern, Yale Club, won from G. M. Weeds Jr., D. K. E. Club, by default; R. A. Leyendecker, New York A. C., defeated A. P. Gennert, Princeton Club, 15—14, 15—6; Clayton Dubosque, Heights Casino, defeated F. Whitcomb, Princeton Club, 15—4, 17—15; F. B. Lund, Harvard Club, defeated J. N. Cole, Columbia University Club, 17—14, 6—15, 15—10; Yale Stevens, Yale Club, defeated H. H. Ball, Harvard Club, 15—4, 15—14; L. L. Carter, Heights Casino, defeated H. Morris, Harvard Club, 15—3, 15—9; F. W. Dort, Harvard Club, defeated Peter Grimm, Columbia University Club, 15—4, 15—6; Richardson Pratt, Heights Casino, defeated H. J. Treiss, Crescent A. C., 15—4, 15—4; J. W. Ivins, Crescent A. C., defeated W. E. Lawrence, Crescent A. C., 15—10, 15—8.

Shevlin Wins Bout on Foul.

LYNN, Mass., Jan. 19.—Eddie Shevlin, claimant of the New England welterweight championship, defeated Paddy Flynn of Everett here tonight when the referee disqualified Flynn for fouling Shevlin in the seventh round of a scheduled ten-round bout.

HINKLE WINS TWICE IN SQUASH RACQUETS

Beats Wyeth and Read and Advances to Third Round in Met. Title Tourney.

HARPER PUTS OUT DEVOE

Reaches Round Before the Semi-Finals After Grueling Match, Which Goes to Five Games.

Eugene M. Hinkle, youthful star of the Harvard Club, who was runner-up in the metropolitan squash racquets championship last year, made his first appearance in the 1925 title tournament at the University Club yesterday and advanced two rounds. In his opening match Hinkle defeated L. J. Wyeth of the Rockaway Hunting Club at 15—12, 15—11, 15—7. His next took on W. A. Read Jr. of the Racquet and Tennis Club and after five exhausting games came through the winner at 15—9, 15—10, 9—15, 15—17, 15—8. His second victory put him in the third round, where he is bracketed with L. MeK. Miller of the Rockaway Hunting Club, who was a semi-finalist last year.

Miller was extended even more than was Hinkle to win his second round match. L. P. Bishop, one of the best players in the Racquet and Tennis Club, was his opponent. While the match went to four games and not five, every one of them was decided only after the most stubborn sort of opposition and the last two hinged on a single point. Miller dropped the first game and then took the next three. The scores was 10—15, 15—10, 18—18, 17—14.

The most spectacular struggle of the day was put up by H. Harper Jr., star of the Rockaway Hunting Club, and R. F. Devoe of the University Club. Devoe had put out R. Earl Fink of the Montclair A. C., former national squash tennis champion, in his previous match, and the closest sort of a struggle was looked forward to yesterday when he met Harper.

Harper won in five games at 15—11, 8—15, 15—14, 17—18, 15—11. The victory placed Harper in the fourth round, the only one before the semi-finals. Three other players reached this round. They were A. E. Ells of the University Club, the defending titleholder, who defeated Hinkle in the final last year; Henry E. Mills, semi-finalist in 1924, and F. E. Keenan of the Montclair A. C.

Keenan won an unexpected victory over A. R. Shiland of the Rockaway Hunting Club. This match also went to five games, with the two men alternating in dominating the play. The score was 15—11, 9—15, 15—12, 8—15, 15—7. Mills was the winner over C. H. Stuart of the University Club at 15—4, 15—6, 15—5, and Ells eliminated George M. Bodman, another player from the home club, at 15—13, 15—7, 18—17. Harper and Ells are bracketed together in the fourth round and the match should bring forth some of the finest play of the tournament. Mills will be paired with Keenan. This afternoon Underhill and Robert W. Gilmore will meet, and Hinkle will take on Miller, the winners to go into the round before the semi-finals in the lower half. In the upper half the fourth round brackets will be filled by the winners of the matches between A. G. McIlwaine of the Racquet and Tennis Club and L. H. Whitlock of the Harvard Club, and W. A. Green of the Rockaway Hunting Club and Tevis Huhn of the Princeton Club.

Few matches have been played on the courts of the University Club that brought out such spectacular squash racquet as did that between Harper and Devoe. Both men were on edge for the struggle. Devoe primed and rested after his match with Fink on Saturday and Harper right on his game after meeting Royal Riggs. There was little to choose between the two men in the first game, and it was only by a small margin that Harper won it.

The second chapter found Devoe dominating the play, hitting the ball with tremendous force, and getting around the court with the nimblest footwork to get back everything. He won the game by a margin of almost 2 points to 1. Harper met this challenge in the third game by rising to his greatest heights and the bitterest opposition was furnished until Harper came through the winner by the narrow margin of 2 points.

The fourth game was a repetition of the third, Devoe coming through the winner this time by a margin of 1 point.

The summaries:

First Round—Eugene M. Hinkle, Harvard Club, defeated L. J. Wyeth, Rockaway Hunting Club, 15—12, 15—11, 15—7.

Second Round—A. G. McIlwaine, Racquet and Tennis Club, defeated Junius Richards, Harvard Club, 6—15, 15—10, 15—7, 15—13; L. H. Whitlock, Harvard Club, defeated G. H. Bartholomew, University Club, 15—13, 15—10, 11—15, 15—10; W. A. Green, Rockaway Hunting Club, defeated C. P. Barton, Rockaway Hunting Club, 6—15, 15—13, 15—12, 15—10; L. P. Bishop, Racquet and Tennis Club, defeated R. W. Seabury, Montclair A. C., 15—11, 15—13, 18—14; Eugene M. Hinkle, Harvard Club, defeated W. A. Read, Racquet and Tennis Club, 15—9, 15—10, 9—15, 15—17, 15—8; L. McK. Miller, Rockaway Hunting Club, defeated L. F. Bishop, Racquet and Tennis Club, 6—15, 15—10, 15—18, 17—14.

Third Round—J. H. Harper, Rockaway Hunting Club, defeated R. F. Devoe, University Club, 15—11, 8—15, 16—14, 17—18, 15—11; A. E. Ells, University Club, defeated George M. Bodman, University Club, 15—13, 15—7, 18—17; Henry E. Mills, University Club, defeated C. B. Stuart, University Club, 15—4, 15—6, 15—5; F. K. Keenan, Montclair A. C., defeated A. R. Shiland, Rockaway Hunting Club, 15—11, 9—15, 15—12, 8—15, 15—7.

ALLEN BEATS CONCANNON.

Takes First 2 Matches in Pocket Billiard Series, 100-29 and 100-93.

Benny Allen of Kansas City yesterday defeated Joseph Concannon of Brooklyn in the first two games of a series of six, at the Recreation Academy in Brooklyn, in the National Pocket Billiard League play. The scores were 100 to 29 in the afternoon and 100 to 93 in the evening. The afternoon game was finished in 14 innings and the Missouri cue star had an unfinished run of 42 against a high run of 11 by Concannon.

As the score shows, the evening game was much more interesting. In the thirteenth inning Concannon made a high run of 36, which put him in the lead, 77 to 57. Allen scratched and Concannon followed with a cluster of 13. This brought the score to 90-86 in favor of the Brooklyn player, but on a subsequent trip to the table Concannon missed a short combination and Allen proceeded to take advantage of the slip by running out the game with an unfinished run of 30 in the eighteenth frame. The match will be continued this afternoon and evening.

PICKS YACHTING DELEGATES

Larchmont Commodore Names Five to Long Island Association.

Commodore James B. Ford of the Larchmont Yacht Club last night appointed the following five members of the club as delegates to the Yacht Racing Association of Long Island Sound: Harry L. Maxwell, C. Sherman Hoyt, Butler Whiting, Fred M. Hoyt and Drake H. Sparkman. They will represent the Larchmont Club at meetings of the association.

All members appointed are active as racing helmsmen during the yachting season, except Fred Hoyt, who is a naval architect and recently has been Chairman of the Larchmont Yacht Club Race Committee.

Suzuki Officially Selected.

Official announcement was made yesterday that K. Suzuki, who won the junior 18.2 balkline championship from Tadao Suganuma last week, is eligible to play in the international tournament for the world's title at Chicago in February. Until the conclusion of the international tournament Suzuki cannot play matches for the junior title, nor can he receive challenges.

Lehigh Freshman Swimmers Elect.

Special to The New York Times.

BETHLEHEM, Pa., Jan. 19.—William Wynn, Captain of the Mercersburg Academy swimming team last season, was elected captain of the Lehigh University freshmen today. Wynn already has broken two Lehigh records.

YACHT BODY ELECTS PHILIP R. MALLORY

Well-Known Racing Helmsman Is Chosen New Head of American Club at Rye.

SUCCEEDS JOHN L. CUTLER

Latter Had Held Post for Seven Years—Ogden Reid Is Made Vice Commodore.

Philip R. Mallory, a well-known racing helmsman of Western Long Island Sound, was elected Commodore of the American Yacht Club of Rye, N. Y., at the annual meeting held last night at the New York Yacht Club, 37 West Forty-fourth Street. Mr. Mallory, who has been Vice Commodore of the American Yacht Club, succeeds John L. Cutler as head of the organization. Mr. Cutler had been Commodore for seven years.

At last night's election Ogden Reid, also a racing yachtsman, succeeded Mr. Mallory as Vice Commodore, and George Gibbons was elected Rear Commodore. These flag officers formed the regular ticket and were unopposed.

Mr. Mallory has raced for many years on Long Island Sound and has taken an active part in the sport, it might be said, ever since he was a boy. He is now part owner with his brother, Clifford D. Mallory, who is President of the Yacht Racing Association of Long Island Sound, of the New York Yacht Club fifty-foot Mystic, formerly Greyling, owned by former Commodore J. P. Morgan.

Commodore Mallory previously owned the forty-footer Mistral, with which he raced with notable success in that class. Mistral is now owned by John W. Bell.

Vice Commodore Reid has been identified with the thirty-foot class for a number of years, in which he owns and races the sloop Lena. This yacht, sailed by her owner, was the only one of the thirty-footers to accompany the annual cruise of the New York Yacht Club on the squadron runs down the Maine coast last year.

It is believed that under the leadership of Commodore Mallory the American Yacht Club will become more active in racing than it has been for some years. One of the notable trophies held by the club is the Brooklyn Yacht Club Ocean Challenge Cup, which has been won by the sloop Butterfly, owned by Stuyvesant Wainwright, for three successive years. This is an ocean race of about 265 miles, which takes the competing yachts around Block Island and Long Island, the easterly turning mark being Vineyard Sound Lightship.

H. De B. Parsons will continue as Chairman of the Race Committee of the American Yacht Club, and his assistants will be appointed later. A dinner for the officers and members followed the election.

CANNEFAX REGAINS THREE-CUSHION LEAD

Breaks Tie With Copulos and Has Record of 29 Games Won and 9 Lost in Title Series.

Bob Cannefax, the world's champion, has regained the leadership in the National Championship Three Cushion League, breaking the deadlock which existed a week ago with Gus Copulos of Detroit by taking two games from Johnny Layton during the past week. Cannefax has won twenty-nine games and lost nine. Copulos is second, one full game behind, with a record of twenty-seven games won and nine lost. Tiff Denton of Kansas City is third. Otto Reiselt of Philadelphia, who got away to a poor start this season, has regained his form, and by winning eight out of his last ten games has taken possession of fourth place with eighteen games won and fourteen lost.

Cannefax will be idle this week. The champion had arranged his schedule in such a way that he would have open dates this week in order to meet Willie Hoppe in the special three-cushion match which was scheduled to open yesterday but which was canceled when the players failed to get the consent of Charles S. Kline of the Strand, who holds a contract for Cannefax's services, to play the second match in Boston.

Layton, a member of the Big Four for the last three seasons, has not met with the same success this year that has marked his work in the past. He, is now in sixth place, a few points behind Clarence Jackson of Buffalo. He has won eighteen and lost sixteen, but his best game was one of forty-seven innings for fifty points, and his high run is nine, which does not compare with the records credited to him last season.

The standing of the players, with the games won and lost, high runs, best games and percentages, follow:

	W.	L.	H.R.	B.G.	P.C.
Cannefax, New York	29	9	13	35	.763
Copulos, Detroit	27	9	10	40	.750
Denton, Kansas City	27	11	11	37	.711
Reiselt, Philadelphia	18	14	9	36	.563
Jackson, Buffalo	14	12	10	44	.538
Layton, St. Louis	18	16	9	47	.529
Kieckhefer, Chicago	19	16	10	39	.528
Hall, Chicago	16	16	11	47	.500
Lookabaugh, Boston	13	25	9	41	.342
Thurnblad, Milwaukee	8	20	12	29	.286
Greenwood, Pittsburgh	9	25	7	48	.265
Wakefield, Cleveland	8	30	7	44	.211

Other Billiard Results.

John Low won the opening game of the national Class C amateur 18.2 balkline championship in the New York section last night. He defeated L. A. Wilczek at Lawler Brothers' Manhattan Academy by the score of 150 to 45 in thirty-two innings. His high run was 28, while Wilczek's best run was 8.

In the opening game of the Brooklyn section at Lawlers's Brooklyn Academy, James Langdon defeated Charles Worcester 150 to 60 in forty-seven innings. Langdon's high run was 29, Worcester's was 12. Tonight, Emmett Crosier will play W. Dunsted in the New York section and Edward McGill will meet Dr. H. D. Jennings in Brooklyn. The winner of the latter match will then play Franklin Hammer.

Robert McGirr and Charles Bash were the winners in last night's matches in the Middle States three-cushion amateur tournament at Fuller's Broadway Academy. Both men triumphed at the expense of L. A. Servatius. McGirr beat Servatius, 35 to 30, in seventy-eight innings, both men getting high runs of three, while Bash was a victor by the same score in sixty-one innings. In this game Bash and Servatius both had high runs of four.

Harry Stern defeated Charles Steinbugler, 200 to 195, last night, in the opening game of the New York State Class C amateur 18.2 billiard tournament at the Recreation Academy in Brooklyn. The game went 33 innings and, although Steinbugler lost, he had a high run of 29 to Stern's best string of 23. Both men were tied at 183 points in the 32d inning, but the following inning Stern's unfinished run of 18 brought him victory.

Two games were played in the pocket billiard championship of the Bushwick Amateur League at Lawlers' Brooklyn Academy last night. Philip Wingerter was the winner over William Watson in one, 100 to 88, and Thomas O'Frey defeated J. Alagna at 100 to 70 in the other. Alagna made the best run.

In the opening game of the New York City three-cushion championship at Kreuter's Academy last night, Morgan Hughes defeated Joseph Fisher, by the score of 35 to 25. Hughes went out in thirty-five innings, averaging 1, and made a high run of 7. Tonight Sam Garfunkel will play Edward Marshall.

Carl Vaughan and Charles Harmon began a special 200-point pocket billiard match at Lawlers' Manhattan Academy last night. Vaughn won the first block at 102 to 76 in fifteen innings, and made a high run of 25. Harmon's high run was 20. The second block will be played tonight.

Erich Hagenlacher, German 18.2 balkline champion, defeated Philip Meise by the score of 400 to 9 in eight innings last night at the Fourteenth Street Academy. Hagenlacher went out with an unfinished run of 206.

Robert Cannefax, champion three-cushion player, defeated Joseph Farace in an exhibition match at the Strand Billiard Academy last night, by a score of 50 to 20, in 46 innings. Cannefax had a high run of 6, while Farace's best effort was a 5.

BLUE BOUCLÉ CLOTH
OVERCOATS

$65.00

WHY buy job lot styles at sales when you can get an overcoat that has just arrived. We guarantee these coats to give you good wear for at least two seasons.

The fabric is a development of twenty-five years, experience and is noted for its wear-resisting qualities. It has been recognized for years as the most durable cloth made.

Brill Brothers
BROADWAY at 49TH STREET
279 Broadway 47 Cortlandt St.

According to Shakespeare—

Julius Caesar liked to surround himself with men who had a cheerful, well-fed look. We, too, have always found stout customers pleasant to serve and most appreciative of our ability to fit them properly in *Ready to Wear* clothes.

In our wide range of *Ready to Wear* sizes we have given particular attention to the requirements of stout customers. Furthermore, we give careful individual attention to any necessary alterations.

Don't say you can't be properly fitted in *Ready to Wear* clothes until you have given D'Andrea Brothers a chance.

Ready to Wear, $75 Made to Measure, $125

D'Andrea Brothers Inc.
MEN'S TAILORS
587 Fifth Avenue at Forty-seventh
Telephone—Murray Hill 5532

FRENCH, SHRINER & URNER
MEN'S SHOES.

We have reduced all of our
HIGH SHOES
and a great many oxfords
20%
during this semi-annual
SALE
of MEN'S FINE SHOES

BROOKLYN
367 Fulton Street

NEW YORK
153 Broadway
1243 Broadway
365 Broadway
350 Madison Ave.
1243 Broadway
131 West 42nd St.

Superiority Built in Not Rubbed On

Rate 75 cents an agate line. Telephone LACKAWANNA 1000

Automobile Exchange

Under the laws of the State of New York it is a misdemeanor for any person, firm, corporation or association to publish an advertisement containing any statement "untrue, deceptive or misleading."

AFFERSON SPORT.
Cadillac "31-Z" imperial sedan.
Cunningham sport; also town car.
Lafayette sport sedan and phaeton.
Locomobile four-passenger sportiff.
Lincoln—Suburban, town car, phaeton.
Sunbeam. Flat, Biddle, Porter, Marsedan.
72 others not listed.
Knickerbocker, 1,604 Broadway at 52d St. Circle 8202. Open evenings and Sunday.

BREWSTER sedan, 5-passenger, very recent model; driven less than 10,000 miles; Brewster finish in brown; this is a very attractive little car; just like a new one.
ROLLS-ROYCE OF AMERICA, INC., 85TH ST. AND 8TH AV., NEW YORK CITY.

BUICK 1923 SEDAN.
CADILLAC 61, 4-PASS. TOURING.
Cadillac late model enc. drive sedan.
LOCOMOBILE 24 SPORT TOURING.
Pierless, 5th model, enclosed drive sedan.
PIERCE-ARROW coupes and sport touring.
Willis-Ste. Claire limo., sed. and touring.
TIME PAYMENTS IF DESIRED.
PIERCE-ARROW DISTRIBUTERS.
USED CAR DEPARTMENT.
233 West 54th St., also 236 West 55th St.
PHONE COLUMBUS 8500.

BUICK "6" 1924 sedan.
CADILLAC 1924 Imperial and suburban.
LINCOLN 1924 imperial and cabriolet.
MARMON 1924 Customs built speedster.
HUDSON 1924 sport and touring sedan.
JORDAN 1925 Playboy and blueboy.
CRANE late sport, cabriolet and sedan.
ROLLS late sport and sub. sedan.
LOCO. late sport and suburban.
DOUGLAS G. BURRELLE,
229 West 57th St. Columbus 2000.

BUICK 1924 roadster, disc wheels; $800.
Cadillac 61 imperial sedan.....$2,250.
1924 Buick coupe, mod. 48.....$1,200.
1924 Buick sedan, 7-pass.....$1,375.
1925 Peerless sport sedan.....$1,650.
1923 Jordan sedan.....$1,350.
50 other good bargains; liberal time payments.
Lobell, 1,606 Bway. (50th). Open evenings.

BUICK 1924-1923 sedan and coupe
CADILLAC all models, all body types
CRANE-SIMPLEX coupe, sedan, latest type
CHRYSLER 1926 broadham, like new
PACKARD "6" 1925 coupe, sed. & red. lim.
LOCO. current series touring, big reduction.
PACKARD AUTO EXCHANGE,
10 W. 60th, near B'way. Columbus 8079.

BUICKS, 1923-1924-1925-1926.
ALL BODY TYPES. $150 UP.
GILDEN BUICK CORP.
(Authorized Buick Dealers)
B'way at 58th St. Phone Circle 5428.
B'way at 181st St. Phone Morning. 0601.

BUICK '23 sedan, 5-pass., beautiful blue; also '22 Buick sedan, wine color; bargains. Peerless, Broadway at 62d.

BUICK 1924 sedan, like new; sacrifice. Scott, 136 West 52d. Circle 7625.

PACKARD six, recent model, with special custom body; like new; run 5,000 miles; attractive value for immediate acceptance. Phone private owner, Van. 5883.

BUICK late 1923 type 41 sedan; 5,000 miles; sacrifice. 214 West 88th.

CADILLAC imperial 7-passenger; paint and upholstery perfect; mechanical condition excellent. Locomobile Co., 16 West 61st St., Exchange Car Dept. Columbus 7750.

CADILLAC coupe, 1920, overhauled, painted, sacrifice $900; worth $950; dealers invited. Williams the Painter, 522 West 57th St.

CADILLAC USED CARS—ALL MODELS.
Uptown Cadillac Corporation,
Broadway at 62d St. (Used Car Dept.).
PHONE COLUMBUS 7700.

CADILLAC SEDAN, 1925.
CUSTOM BUILT DE LUXE;
EXCEPTIONAL SACRIFICE.
Scott, 136 West 52d. Circle 7625.

CADILLAC V-63 1924 5-passenger sport sedan de luxe; practically new. New Amsterdam Storage Warehouse, 10 West 66th.

CADILLAC 61E, late 1923, excellent condition; new enamel; balloon tires. Dickens 5000.

CADILLAC "61" Coupe, 2 and 4 Pass. Cadillac "61" limo. sedan; sacrifice $2,250. Brenner-Lanigan, 1,765 B'way Circle 7660.

CADILLAC, 61-E coupe, late 1923; excellent condition; new enamel, balloon tires. Dickens 5000.

CADILLAC 1924 V-63 sedan and imperial. CADILLAC 1923 sedan, coupe and tour. 225 West 58th St. Circle 9230.

CADILLAC 61-Z IMPERIAL SEDAN, like new; $2,250; act quick. Intl Auto Exchange, 1,800 B'way. Open evenings.

CADILLAC 1920 touring, Fisher, exceptional condition. Fischer, 136 W. 52d. Circle 0618.

CADILLAC 1924 Imperial sedan; exceptional; sacrifice. Fischer, 136 West 52d. Circle 0618.

CADILLAC 7-passenger limousine, 1918, perfect running; $400. Phone Endicott 5077J, between 1 and 3 P. M.

CADILLAC 1924 phaeton, like new; sacrifice. Fischer, 136 West 52d. Circle 0618.

CADILLAC 1924 coupe, like new; sacrifice. Fischer, 136 West 52d. Circle 0618.

CADILLAC, all types; latest models. Int'l Auto Exchange, 1,800 Broadway.

CHRYSLER roadster, like brand new; bargain. Aborn, 337 West 55th. Open evenings.

CLEVELAND TOURING SERIES '25.
Special paint, disc wheels, bumpers, windshield wings, etc. Guaranteed car at a big saving. Only $675 cash and $70 monthly for 10 months.
HULETT MOTOR CAR CO., INC.,
1,888 Broadway. Columbus 1011.

DANIELS sport sedan, latest type; fully guaranteed. Intl. Auto Exchange, 1,800 Broadway.

ESSEX '24 SEDAN; $267 CASH and $61 monthly; practically new.
WARREN-NASH MOTOR CORPORATION,
1,787 Broadway at 58th Street.
Open evenings. Columbus 7200.

ESSEX coaches, some overhauled and repainted, sold with new-car guarantee and greatly reduced prices. Hudson Used Car Dept., 1,771 Broadway, at 57th St. Circle 6830. Open evenings.

FLINTS.
WE HAVE READY FOR SALE A FEW 1924 SEDANS, COUPES AND TOURINGS, SOME OF WHICH CARRY OUR NEW-CAR GUARANTEE.
FLINT MOTOR CO.,
230 WEST 55TH ST. CIRCLE 7700.

FLINT sedan, practically new; fully guaranteed. Int'l Auto Exchange, 1,800 B'way.

FRANKLIN.
SAVES AS IT SERVES.
No water to freeze, leak or boil.
AT NEW YORK, 1,833 BROADWAY.
PHONE COLUMBUS 7056.
FRANKLIN TOURING CARS, $950-$6700.
FRANKLIN SEDANS, $4750-$5900-$1,500-$1,900.
FRANKLIN BROUGHAMS, $3750.
FRANKLIN LIMOUSINE, $4,200.
LANCIA town car, $1,500. CHANDLER tour, $500.
DURANT COUPE, $250. DODGE, $175.
JEWETT, $700. CADILLAC sedan, $300.
AT BROOKLYN, 1,416 BEDFORD AV.
PHONE PROSPECT 9487.
FRANKLIN touring cars, $150-$900-$1,200.
FRANKLIN sedans, $900-$1,200-$2,500.
KISSEL, $100. STUDEBAKER, $400-$900.
LIBERTY, $300. BUICK, $400. CADILLAC, $150.
DEFERRED PAYMENTS ARRANGED.
Used cars accepted as first payment.
FRANKLIN NEW YORK CO., INC.

HUDSON-ESSEX—Clearance sale of dependable open and closed cars; also an assortment of other makes to choose from; inspection invited. Hudson Used Car Dept., 1,771 Broadway, at 57th St. Circle 6830. Open evenings.

HUDSON sedans and coaches, overhauled, repainted, sold with new-car guarantee at greatly reduced prices. Hudson Used Car Dept., 1,771 Broadway, at 57th St. Circle 6830. Open evenings.

HUDSON 1923 sedan, 7-passenger; wonderful condition; bargain. Aborn, 337 West 55th.

HUPMOBILE 1924 sport touring; balloon tires; disc wheels; $1,000. Van Alstyne Motors Corp. (Hupmobile Dist.), 1,876 B'way.

HUPMOBILE 1924 sedan, practically new; $1,000. Van Alstyne Motors Corp (Hupmobile Dist.), 1,876 B'way. Col. 6725.

ISOTTA-FRASCHINI, very beautiful 4-passenger sport model; used 5,000 miles; like a new car; offered at approximately 50 per cent. of its cost.
ROLLS-ROYCE OF AMERICA, INC.,
85TH ST. AND 8TH AV., NEW YORK CITY.

LINCOLN guaranteed used cars, repainted, rebuilt and sold with the Standard Automobile Chamber of Commerce guarantee.
Sedans, coupes, limousines; all late models and attractively priced.
OTHER BARGAINS IN
CADILLACS, sedans and tourings; "59," "61" "63" models; Also FIAT touring, STUTZ roadster and RBO sedan.
FULLER-LUCE, INC.,
Lincoln Distributors,
218 West 58th St. Circle 6862.

LINCOLN 1924 runabout.
LINCOLN 1924 suburban limousine.
LINCOLN 1925 suburban limousine.
LINCOLN 1923 sedan, 7-passenger.
CADILLAC 1923 sport touring, 5-passenger.
CADILLAC 1924 sedan, 7-passenger.
LINCOLN DISTRIBUTERS.
USED CAR DEPARTMENT, 231 West 125th.
E. Bouchard, Mgr. Morningside 1794.

LINCOLN coupe, 5-passenger, perfect condition; $1,150; prices considered. Marmon Agency, 401 Flatbush Av., Brooklyn. Nevins 2175.

LINCOLNS, all models; many other makes; guaranteed bargains. Lincoln Dlerib., Park Av. and 40th. Vanderbilt 9761. Mr. Cole.

LINCOLN 1923 suburban, like new; sacrifice. Scott, 136 West 52d. Circle 7625.

MARMON company has 11 model 34 touring cars, each car is in A1 condition; any purchaser can save at least $300 by placing a deposit now; we will give you free dead storage until April 1. Act quickly and take advantage of this opportunity. "It's a great automobile."
MARMON CO.,
1,330 Broadway, New York.

MARMON 1921 suburban sedan, thoroughly overhauled and repainted; must be seen to be appreciated. Locomobile Co., 16 West 61st St., Exchange Car Dept. Columbus 7750.

MARMON coupe, latest model 4 passenger; disc wheels, like new throughout; must sacrifice at once; private owner. Phone

NEW ALBEE THEATRE HAS RARE BEAUTY

Vaudeville House in Brooklyn Bids for Title of Most Beautiful in the World.

OPENED WITH CEREMONIES

Masters' Paintings in Grand Hall—Electrical Laundry and Kitchenettes Back Stage.

The new E. F. Albee Theatre in Brooklyn, at De Kalb Avenue and Fulton Street, opened last night with dedication addresses by Borough President Joseph A. Guider and Justice Victor J. Dowling as the climax of a day given over to impressive ceremonies. In the morning a tablet of appreciation for the services of E. F. Albee to the actors was dedicated by Fred Stone, President of the National Vaudeville Artists, in the presence of a gathering that included Eddie Cantor, Ed Wynn, David Warfield, Elsie Janis, Al Jolson, the Duncan sisters and others.

The new theatre makes a successful bid for the title of the most beautiful theatre in the world, inside and out. It is constructed of cast granite, with a natural granite marble base and ornamental terra cotta cornice. Above it is an office building of seven stories and a basement, with an entrance on Fleet Street.

The auditorium, which seats 3,100, is in white and gold and amethyst, with a white vaulted ceiling with bas-relief in a floral design of white and gold. The walls are of white marble paneled in black and fuchsia damask. A specially designed carpet of black, with figures of amethyst and fuchsia, covers the floor. The outstanding feature of the hall is a crystal and gold chandelier imported from Czechoslovakia.

There is a grand hall, between the lobby and the auditorium, that is dazzling in its effects, in which there is a display of about twenty masterpieces in oil painting. There are works by Josef Israels, George Inness, Corot, Bouguereau, Van Marcke, Courbet, Sir Thomas Lawrence, Ziem, Largilliere, Diez, Henner, Boldini, Pesne, Schreyer, De Wit, Cicardi, Edefeldt and Liddell. On view, too, are three Aubusson tapestries, depicting scenes in the life of Joan of Arc. They are the tapestries which were on the choir pillars of Notre Dame Cathedral in Paris during the Joan of Arc celebration in May, 1922.

The appointments back stage are on a similarly lavish scale. There are twenty dressing rooms, each equipped with tiled bath and shower and a chaise longue, in addition to large closet space, and a stand for suitcases. There is a tailoring establishment, a laundry with complete electrical equipment, a series of modern kitchenettes, a nursery for children, and a pool room and lounge.

Last night's opening bill included Carlton Emmy, Adler-Weil and Herman, Willie West, McGinty and Company, Eva Puck and Sam White, Karyl Norman and Company, Bill Robinson, Nellie and Sara Kouns, the Avon Comedy Four and the Albertina Rasch Girls.

'CHINA ROSE' LACKS LUSTRE.

A Few Pleasant Moments in Oriental Operetta at the Beck.

CHINA ROSE, an Oriental operetta in two acts. Book by Harry L. Cort and George E. Stoddard, music by A. Baldwin Sloane. At the Martin Beck Theatre.

Bang Bang	Alfred Kappeler
O Mi	Viola Gillette
Fi Wu	Mitt Manley
Wi Lee	George E. Mack
Fa Fa Wu	Robinson Newbold
Sing Sing	Billy Taylor
Cha Ming	Harold Murray
Ko See	Olga Steck
Hi	Harry Short
Lo	Harry Clarke
Wee Nee	Alice Ball
Sis Ta	Kathryn Miley

It appears that two or three people thought this would be an advantageous moment for the production of an Oriental operetta, having to do with a Princess who longed for love and who, in accordance with the inscrutable laws of her country, could be won only by a Prince possessed of certain peculiar qualifications. Lest this foundation prove not sufficiently orthodox, however, it was further arranged that a certain Prince, desiring to be loved for himself alone, should disguise himself as a bandit and in that masquerade lay siege to the heart of the Princess.

Even with all of this, however, it was still feared that the canons were being violated. And so it was decided that one of the company should be a Chinese maiden who had by chance come into possession of a volume of American slang and whose conversation would accordingly be sprinkled with extremely humorous and up-to-date remarks such as "Sure, Mike!" and "Hot stuff!" After which, the authors being apparently still fearful of that mysterious audience that likes its operetta just so, there were inserted a variety of musical numbers, called "Chinese Bogie Man" and "Legend of the Rose" and "Just a Kiss" and "I Like the Girls" and "Chinese Lantern Man."

At the end of that time the result was entitled "China Rose," and last night it was presented at the handsome Martin Beck Theatre. Out of it all there emerged, at fairly pleasant intervals, those moments in which Billie Taylor was dancing or J. Harold Murray was singing. And, now and then, those during which Olga Steck was vocalising.

Some of the tunes are mildly catching and John Cort has supplied a sufficiently handsome production. "China Rose," however, remains the most astonishingly rubber-stamp musical comedy of years and years, and likewise just about the dullest.

PRIZE TO COMPLETE A PLAY.

Elisabeth Marbury Offers $1,000 for More Acts to a Barrie Piece.

Elisabeth Marbury, play broker, announced yesterday she was offering a prize of $1,000 for the American playwright who could add two or three acts and make a complete play of "Shall We Join the Ladies?" This is a piece announced as a "first act" and it is by James M. Barrie. Miss Marbury stipulates that the prize-winning script must be satisfactory to the British author and to the American manager, Gilbert Miller.

The Barrie play tells of a murder, which is left unsolved when the curtain falls. Miss Marbury says Sir James told London friends he was really unable to finish the piece and that since American playwrights are so good at mystery plays she thought she would offer her prize. She wrote to Gilbert Miller suggesting it and he said he approved and that he had the American rights to produce Barrie's first act in conjunction with anything else and would do so. Miss Marbury's terms include the necessity of typewritten manuscript, submitted to her office, Room 1040, Aeolian Hall, before July 1.

THEATRICAL NOTES.

Margaret Mower, Mary Hall and Brandon Peters have been engaged for the leading roles of "Don't Bother Mother," which will be noted at a series of matinees.

"The Devil Within," a melodrama by Charles T. Horan, opened last night in Atlantic City, and will come to New York after two weeks on tour.

Arthur Hammerstein will sail for Europe on the Olympic on Feb. 14 to be present at the London premiere of "Rose-Marie," opening March 9 at Drury Lane. Edith Day will have the title role.

The cast of "The Rat," in which Teddy Gerard will have the leading role, will also include Horace Braham; Louise Poe, Charles Croker-King and Ralph Stewart.

"Louis XIV.," with Leon Errol starred, will open in Philadelphia on Feb. 16.

Walter Hampden will play only Saturday matinees of "Othello" during his engagement at the Shubert Theatre.

THE SCREEN

By MORDAUNT HALL.

Samson and Delilah.

THE GOLDEN BED, with Lillian Rich, Vera Reynolds, Henry Walthall, Rod La Rocque, Theodore Kosloff, Warner Baxter, Robert Cain, Julia Faye, Robert Edeson, Jacqueline Wells, Mary Jane Irving, Don Marion, Charles Ogle, Charles Clary and others, adapted from "Tomorrow's Bread," by Wallace Irwin, directed by Cecil B. De Mille; overture, "The King Hath Said," Delibes; Miriam Lax, soprano; Adrian Da Silva, tenor, and Colonial Quartet; "An Innocent Flirtation"; "Hold That Thought," an Aesop Fable. At the Rivoli.

Cecil B. De Mille's latest effusion, his valedictory to the Famous Players-Lasky Corporation, now on view at the Rivoli, is just as bizarre but far more entertaining than was "Triumph" or "Feet of Clay," his preceding two photoplays. From the main title to the last fade-out it is typical of Mr. De Mille. The story saw the light of day in cold type from Wallace Irwin's pen as "Tomorrow's Bread," but as a De Millean effort it emerges in shadow form as "The Golden Bed." As adapted by Jean Macpherson and directed by Mr. De Mille, it is weird, rambling, ostentatious, jarring and sometimes absurdly symbolic. It carries little conviction and rather made us think of a Whistler painting, jazzed up and set in a diamond and platinum frame.

There is tragedy with a light touch, if one can imagine such a thing—it is rather detached and unconvincing. You have the story of the candy worker's rise to fame and his subsequent failure and utter disgrace brought about by an attractive and greedy blonde. Subsequently the good little girl, who, like Peter Pan, never grows any older, comes into her own and weds the fickle candy king and ex-convict. It is an extravaganza, in settings, the way in which the story has been handled and in the stressed amorous scenes. Wonderful garden parties were the vogue apparently with royalty in the candy realm, and Admah Holtz in his last fling at joy or reckless abandon, is seen as a sort of Samson, pulling down the candy structure without harming a hair of his head. His Delilah, who had never shorn his hair but had taken his hard cash, refuses to give up a bracelet because it had been sealed on her wrist by a kiss from another man.

One of the striking features of this picture is where Flora Lea Peake (Lillian Rich), attractive and bewigged, brings about the murder of her lover and the suicide of her husband in the Swiss Alps. This is accomplished in a strange way, for the husband is not content with killing the rival who has stolen his wife's attentions, but goes down to death in a glacier chasm with the man of noble birth who was loath to leave this world. In some of the scenes the snow appears to be quite effective, but in others it is rather sugary or salty.

Such an incident ends Flora's first marital experience, and she returns to her native land a very attractive young widow, beaming on most men, but particularly on Admah Holtz, who through the courage and resourcefulness of Margaret Peake, had accomplished wonders in the candy world and made a fortune for himself. The fair face and figure of Flora, however, also works wonders and Admah—in spite of his name—is hypnotized by the beauteous creature. He gives parties for her that are far beyond even his income, and to satisfy her Delilah-like desires he borrows a little money from the treasury of the company, and then comes the crash.

The golden bed is a symbol which is not particularly effective. It is there, however, with its swan decoration, and Flora, sapped of her youth and faded in looks, actually kisses the bird's beak. But one could expect mad things from Flora, as she is much attached to a small monkey, which she lugs around with her. In the end she stops in front of the old homestead and notices a monkey on an organ grinder's box. Affection for the little animal blazes from her optics, which created a gurgling grin among the audience. Not long afterward she passes away in the ex-convict's arms on the golden bed. Admah then wanders around the corner and is forgiven by Margaret.

This picture is so bizarre and obviously expensive that one can be entertained by the passing scenes without caring much what happens to the characters. Rod La Rocque gives a capable performance as Admah, and Vera Reynolds is vivacious and sympathetic as Margaret. Miss Rich's effort is excellent, and with her blonde wig, her clear eyes and well-chiseled features, she looks extraordinarily beautiful.

The Madonna's Jewels.

THE REDEEMING SIN, with Alla Nazimova, Lou Tellegen, Carl Miller, Otis Harlan, Rosita Marstini, William Dunn and Rose Tapley; directed by J. Stuart Blackton; Reisenfeld's "Classical Jazz," Senia Gluck and Felcia Sorel in a danse divertissement; August Werner, baritone; "Getting Trimmed" with Wanda Hawley, a Universal comedy. At the Rialto.

Had "The Redeeming Sin," in which Alla Nazimova is to be seen at the Rialto this week, but handled with a less heavy hand it might have made an entrancing story. However, it is partly placed in the Paris underworld, of which the motion picture producers know little, and this and other ideas rob the theme of its full worth. The theme reminds one of "The Miracle," and also of A. C. Smith's "The Turquoise Cup," and one can readily see where the effort has swayed into movie melodrama.

Mme. Nazimova, although at times she is a little too quick in her movements, again shows her knowledge of pantimimics. She has a great deal to do as Joan in this production and she is unusually effective, lithe and attractive. Lou Tellegen impersonates Lupin, an apache leader, and while his performance is intelligent, he does not strike one as being the type of individual who delights in robbery and murder.

J. Stuart Blackton, the director of this production, has kept up the good work he started with "The Clean Heart" and continued in "The Beloved Brute." His settings and his command over the players is noticeable throughout the picture. The scenes in a church are most impressive. It is a pity that he did not title this film himself, as the captions destroy any idea of French atmosphere.

It is the old story of the poor little apache girl who falls in love with a wealthy sculptor, who has a studio "deep in the heart of the Latin Quter." Lupin is jealous, and later Joan becomes jealous of the girl she sees with the artist, not knowing that she is his sister. The sculptor fashions a Madonna for his mother's church, and it is decorated with pearls and a wonderful jewelled crown. When Joan believes that her fashionable sweetheart has deserted her for another woman, she reports to Lupin, with the idea of helping the apaches to steal the jewels and the coronet, once the throng has left the church.

The latter portion of this picture is quite absorbing, as one sees the sculptor's mother praying, and then the little minx, Joan, also in prayer. She wants Lupin to return the gems, and after stretches in the church one perceives Lupin struggling with the other apaches in the sewer. They suspect that he is going to return the valuables for which they risked their lives.

Otis Harlan, as a good old soul who presides over the Café of the Blue Rabbitt, is splendid. Carl Miller impersonates Paul Dubois, the sculptor, quite flawlessly. This is an idea, which has been adapted so frequently in the same way that it has lost its strength. However, it is a good entertainment and one in which Mme. Nazimova is far better than she was in her last pictorial effort.

MUSIC NOTES.

Marco Enrico Rossi, the Italian composer, gives an invitation organ recital at Wanamaker's at 2:30 o'clock this afternoon.

The Elshuco Trio played last evening at the Institute of Musical Art for that institution's fund for needy musicians in Europe.

Henri Deering, pianist, of St. Louis and Paris, makes his debut at Carnegie Hall tomorrow night with the State Symphony.

Julia Claussen will sing Brunnhilde in "Die Walkuere" at the opera tomorrow, as Mme. Lazaro-Tedesco has not recovered from her fall at rehearsal.

Flora Adler, harpist, will appear with Mme. Alda and Mischa Leon at the last of Mr. De Segurola's "artistic mornings" at the Plaza on Thursday.

WINTER GARDEN Evs. at 8:30. Mats. Tues., Thurs. & Sat., 2:30.
MATINEE TODAY at 2:30
AL JOLSON in "BIG BOY"

39th ST. THEA., E. of B'way. Evs. 8:30. Matinee Tom'w & Sat., 2:30.
THE COMEDY TRIUMPH
IS ZAT SO?
YOU DON'T MERELY LAUGH—YOU SCREAM!

JOLSON'S THEA., 59th & 7 Av. Evs. 8:30. Mats. Thurs. & Sat., 2:30.
THE STUDENT PRINCE
IN HEIDELBERG
Symph. Orch. of 40. Singing Chorus of 100. Balc. Seats (Res'd), $1, $1.50, $2, $2.50, $3.

ACTORS' FUND ANNUAL BENEFIT
FRI. AFTERNOON JAN. 23 at 2 P. M.
JOLSON'S THEA.
BIGGER and BETTER THAN EVER
TICKETS $1 TO $5. No Tax. Now on Sale.

BLANCHE BATES in "Mrs. Partridge Presents"
Belmont Th., 48 St., E. of B'y. Evs. 8:30. Mats. Thurs. & Sat., 2:30.
GOOD BALC. SEATS $1, $1.50 & $2.

BROADHURST Th., 44 St., W. of B'y. Evs. 8:30. Mats. Thurs. & Sat.
Simon Called Peter

POP. MAT. TOM'W BEST SEATS $2
THE LAUGH-A-MINUTE REVUE
I'LL SAY SHE IS
WITH THE Marx Brothers
CASINO B'way and 39th St. Evenings 8:30. Mats. Wed. & Sat., 2:30.

WHAT PRICE GLORY
Arthur Hopkins Presents This Play by Maxwell Anderson & Laurence Stallings.
PLYMOUTH 45th St., W. of B'way. Evs. 8:30. Mats. Thurs. & Sat.

A Surprise or a Thrill Every Two Minutes.
H. B. WARNER in SILENCE
NATIONAL THEATRE 41 St., W. of B'y. Evs. 8:30. Mats. Tomorrow & Sat., 2:30.

"Audience went into raptures."—Telegram.
FLORA LE BRETON
in "A Scotch Peg o' My Heart."
—N. Y. Commercial.
LASS O' LAUGHTER with ALMA TELL
COMEDY Thea., 41 St., E. of B'way. Evs. 8:25. Mats. Thurs. & Sat., 2:25.

PLAYHOUSE 48 St., E. of B'y. Evs. 8:30. Mats. Tom'w & Sat. 2:30.
POP. MAT. TOMORROW
THE SHOW-OFF By GEORGE KELLY
12TH MONTH. COMEDY SUCCESS

44TH ST. Thea., W. of B'way. Evs. 8:30. Mats. Tom'w & Sat. 2:30.
The Musical Mirthquake
Betty Lee
JOE E. BROWN—GLORIA FOY—HAL SKELLY

F. RAY COMSTOCK & MORRIS GEST
Balieff's Chauve-Souris
ENTIRELY NEW
POPULAR MAT. TODAY, 2:30
Limited Engagement—7 Weeks More
49th ST. Thea., W. of B'way. Evs. 8:30. Pop. Mats. Tues., Thurs. & Sat.

MADGE KENNEDY AND GREGORY KELLY in BADGES
AMBASSADOR 49 St., W. of B'way. Evs. 8:30. Mats. Tom'w & Sat., 2:30.

IMPERIAL 45th St., W. of B'way. Evs. 8:25. Mats. Tom'w & Sat., 2:30.
ARTHUR HAMMERSTEIN Presents THE BIGGEST MUSICAL HIT EVER PRODUCED IN AMERICA.
ROSE-MARIE
with MARY ELLIS and WILLIAM KENT
SEATS 8 WEEKS IN ADVANCE.

THEATRE GUILD PRODUCTIONS
PROCESSIONAL
A Jazz Symphony of American Life
by John Howard Lawson
GARRICK 64 W. 35th St. Evs. 8:30. Mats. Thurs. & Sat., 2:30.

THEY KNEW WHAT THEY WANTED
with RICHARD BENNETT AND PAULINE LORD
KLAW 45th St., W. of B'way. Evs. 8:30. Mats. Tom'w & Sat., 2:30.

THE GUARDSMAN
with ALFRED LUNT AND LYNN FONTANNE
BOOTH 45th St., W. of B'way. Evs. 8:30. Matinees Tom'w & Sat., 2:30.

PIGS John Golden's Latest Hit.
LITTLE WEST 44 ST. MATINEES WED. & SATURDAY.

"It is greatly to the credit of the Messrs. Shubert that they had the ambition and ability to give two such flashing streams of music and drama as 'The Love Song' and 'The Student Prince.'"—Eve. World.
The Most Elaborate Operetta Ever Staged!
THE LOVE SONG
LIFE and MUSIC of OFFENBACH | CAST OF 250 | KOSLOFF BALLET OF 50 | SYMPHONY ORCH. OF 50
And
"The largest and best singing chorus in town."—H. J. Mankiewicz, Times.
"Big brother to 'The Student Prince.'"—Tel. & Eve. Mail.
CENTURY Thea., 62d & Cent. Park W. Evs. 8:25. Mats. Wed & Sat. "Our First Theatre"—Burns Mantle, News.
PROVIDING UNUSUAL ACCOMMODATIONS FOR ALL CLASSES OF THEATREGOERS AND MUSIC LOVERS
BALCONY SEATS (Reserved) $00 at $3 | 500 at $1.50 | 400 at $2 | 400 at $2.50 | OTHERS at $5
MATINEE TOMORROW Best Seats, $2.50

SHUBERT Thea., 44 St., W. of B'y. Evs. at 8. MATINEE SATURDAY at 2.
HAMPDEN in OTHELLO
REPUBLIC West 42d Street. Evenings 8:30. Mats. Wed. & Sat. at 2:30.
3D YEAR! Anne Nichols' Laughing Success 3D YEAR!
ABIE'S IRISH ROSE
BENEFIT MATINEE THURSDAY, JAN. 29TH. ENTIRE PROCEEDS TO THE DUG OUT.

2 MARRIED MEN
LONGACRE WEST 48 ST. EVES. 8:30. Mats. Wed. & Sat., 2:30.
48th, W. of B'way. Evs. 8:30. Mats. Tom'w & Sat. 2:30. RITZ
GEORGE ARLISS in JOHN GALSWORTHY'S "OLD ENGLISH"

6TH MONTH EDGAR SELWYN'S PLAY SENSATION
DANCING MOTHERS
Cherry Lane 40 Commerce St. Two Blks. below Sheridan Sq. Mat. Sat. Only.
CONGREVE'S "The Way of the World"
"The most brilliant comedy in town."—Times. "A really remarkable cast of players."—World. First Subscription Bill, Spring 3490.

BIJOU 45th St., W. of B'y. Evs. 8:30. Mats. Tom'w & Sat., 2:30. LAST 2 WEEKS
MINICK with O. P. HEGGIE

PRINCESS Thea., 29th St., E. of B'y. Evs. 8:30. Mats. Thurs. & Sat., 2:30.
EUGENE O'NEILL'S 3RD MONTH
S.S. GLENCAIRN

ASTOR 45TH and B'WAY. Evenings 8:30. Mats. Thurs. & Sat., 2:30.
ARTISTS and MODELS OF 1924

MAXINE ELLIOTT'S THEA., W. 39 St. Evs. 8:30. Mats. Wed. & Sat., 2:30.
MY SON

MOROSCO Theatre, W. 45th St. Evs. 8:30. Mats. Wed. & Sat. at 2:30.
THE UNPRECEDENTED COMEDY!
Joseph Schildkraut in FIREBRAND

MANHATTAN LITTLE THEATRE CLUB
52 EAST 76TH ST.—TONIGHT AT 8:30
TEN SPECIAL PERFORMANCES ONLY
SHAKESPEARE'S TWO GENTLEMEN OF VERONA
MEMBERSHIP GUEST TICKETS, $1.00

SHUBERT-RIVIERA 97th St. and B'way. Mats. Thurs. & Sat.
BEGGAR ON HORSEBACK with ROLAND YOUNG

ELTINGE THEA., 42d St., W. of B'way. Mats. Wed. & Sat., 2:30.
LIONEL BARRYMORE in "THE PIKER" with IRENE FENWICK

NEW YORK'S LEADING THEATRES AND SUCCESSES

NEW AMSTERDAM THEA., W. 42 St. Erlanger, Dillingham & Ziegfeld, Mgr. Dir. POPULAR PRICE MATS. WED. & SAT.
ZIEGFELD FOLLIES
WILL ROGERS in "TOPICS of the DAY"

SEATS NOW for LAST 5 WEEKS
SELWYN THEA., W. 42d St. Good Balc. Seats $1. Reduced Price Mats. Thurs. & Sat.
ZIEGFELD'S SUCCESS EDDIE CANTOR in 'Kid Boots' with MARY EATON

TIMES SQ. THEA., W. 42d St. Evs. 8:30. Mats. Thurs. & Sat., 2:30.
LAST 2 WEEKS
ZIEGFELD'S BEST PRODUCTION
BILLIE BURKE
in Musical Comedy "ANNIE DEAR" with Ernest TRUEX

LYCEUM West 45th St. Evenings at 8:30. Mats. Thurs. & Sat., 2:30.
DAVID BELASCO presents
Ladies OF THE Evening

David Belasco presents LENORE ULRIC in "THE HAREM" Supported by Will am Courtenay BELASCO W. 44 St. Evs. 8:30 Mats. Thurs. & Sat.

SAM H. HARRIS Presents IRVING BERLIN FOURTH ANNUAL
Music Box Revue
With FANNIE BRICE, CLARK & McCULLOUGH, OSCAR SHAW, GRACE MOORE, CARL RANDALL, ULA SHA, ROBT. & 24 OTHER PRINCIPALS and THE MUSIC BOX BOYS AND GIRLS.
Staged by JOHN MURRAY ANDERSON.
MUSIC BOX Theatre, W. 45th St. Evs. 8:30. Mats. WED. and SAT., 2:30.

DUNCAN SISTERS in "TOPSY & EVA"
Musical Version "Uncle Tom's Cabin."
SAM H. HARRIS 42 St. Evs. at 8:30 Matinees Wed. & Sat., 2:30.

Knickerbocker, B'way, 38 St. Dir. A. L. Erlanger. Evs. 8:30. Mats. WED. & SAT., 2:30.
MARILYN MILLER
IN HER GREATEST SUCCESS.
SIR JAMES BARRIE'S "PETER PAN"
FAMOUS FANTASY

VANDERBILT 48 St., E. of B'y. Evs. 8:30. Mats. WED. & SAT.
A SMASHING HIT
"MY GIRL"
"The Brightest, Snappiest Musical Play in Town" with HARRY ARCHER'S ORCHESTRA.

EMPIRE Theatre, B'way-40 St. Evs. 8:30. Matinees WED. and SAT., 2:30.
MARGARET LAWRENCE in "ISABEL"
followed by
J. M. BARRIE'S "SHALL WE JOIN THE LADIES?"
"Shall We Join the Ladies?" is a masterpiece of its kind and it is capitally acted at the Empire.—Woollcott, Sun. "Isabel' is clever and has some gorgeous lines."—Dale, American.

CORT THEATRE, W. 48th St. Evs. 8:30. Mats. WED. and SAT., 2:30.
ELSIE FERGUSON in "CARNIVAL" by FERENC MOLNAR
"WHAT A DREAM OF FREEDOM AND LOVE!"—Stark Young, Times.

WALLACK'S (Formerly Fraze) Theatre, B'way and 52 St. Tel. Circle 8092. Evs. 8:30. Popular Matinees WED. & SAT.
"LOUIS MANN"
in "MILGRIM'S PROGRESS"
Greatest Laugh Show in Town.

519th TIME! DALY'S 63d ST.
EARL CARROLL presents
WHITE CARGO
Evenings 8:30. Mats. WED. & SAT., 2:30.

Dir. A. L. Erlanger LIBERTY W. 42 St. Evs. at 8:30. Mats. Wed. & Sat.
MUSICAL COMEDY TRIUMPH
Lady, Be Good
with Fred & Adele Astaire, Walter Catlett
300 GOOD SEATS AT $1.00

Bramhall 27 St. at Lex. Av. TONIGHT at 8:15. MAT. SAT. at 2:15
"MAN OF DESTINY" By SHAW
With Butler Davenport, Grace Merritt, Bramhall Players, and "THE FATHER'S SONS," by Davenport

"If I wanted a pleasant evening I'd Go see 'Patience' or Bunthorne's Bride."—F. P. A., World.
GREENWICH VILLAGE THEATRE

EARL CARROLL Thea., 50 St. & 7 Av. Pop. Prices Mat. Tom'w
EUGENE O'NEILL'S Greatest Play DESIRE UNDER THE ELMS
with WALTER HUSTON

MARTIN BECK THEATRE, 45 St.-8 Av. Pop. Prices Mat. Tom'w
"CHINA ROSE" An Oriental Operetta.

PUNCH & JUDY Thea., 49 St., E. of B'y. Evs. 8:40. Mats. Fri. & Sat.
EUGENE O'NEILL'S
EMPEROR JONES
with PAUL ROBESON LAST WEEK
"Robeson superb—a great play."—Woollcott, Sun.

HUDSON THEA., W. 44th St. Evs. 8:30. Mats. Wed. & Sat., 2:30.
The BULLY with EMMETT CORRIGAN IS A THRILLER

CLEAN! GAY! DELIGHTFUL! THE COMEDY TREAT OF THE SEASON
The Youngest
With HENRY HULL & GENEVIEVE TOBIN
AT THE GAIETY THEATRE, B'way, 46th St. Dir. A. L. ERLANGER
Evs., 8:30. Mats. Wed. & Sat., 2:30.

"QUARANTINE" with SIDNEY BLACKMER and HELEN HAYES
HENRY MILLER'S THEATRE, 124 W. 43d St. Evs. 8:30. Two Pop. Mats. Wed., Thurs. Reg. Mat. Saturday.

A GLORIOUS TRIUMPH
MARJORIE RAMBEAU
"A GORGEOUS ACTRESS."—American.
in "A VERY CLEVER NEW PLAY."—Journal.
"The VALLEY OF CONTENT"
by BLANCHE UPRIGHT
"Miss Rambeau is one of the two reasons why 'The Valley of Content' will linger for quite a spell, the other is Miss Upright's play itself."—Eve. World.
APOLLO Thea., W. 42 St. Evs. at 8:30. Mats. Tom'w & Sat.

THE 2nd YEAR DE MILLE'S CINEMASTERPIECE
TEN COMMANDMENTS
A Paramount Production (Famous Players)
Criterion THEATRE B'y 44 St. 2:30 Twice Daily 8:30

FROLIC Erlanger, Dillingham, Ziegfeld, Mgr. Dir. W. 42 St. Atop New Amsterdam Thea.
YUSHNY'S—Russian
BLUE BIRD (Seminyn Pitta)
Evgs. 8:30. Mats. Wed. & Sat. at 2:30.

FRANK CRAVEN in NEW BROOMS
FULTON, W. 46th St. Mats. WED. & SAT. All 1st and 2d Balcony seats at box office only.

GLOBE B'way, 46th St. Mats. WED. & SAT.
Funniest Musical Show Extant
Direction A. L. Erlanger.
ED WYNN (The Perfect Fool) in "THE GRAB BAG"
300 RESERVED SEATS $1.00 EACH.

LILLIAN GISH in ROMOLA with DOROTHY GISH
A HENRY KING PRODUCTION
A Metro-Goldwyn Picture
GEO. M. COHAN Thea., B'way & 43d St. Twice Daily, 2:30—8:30.
ALL MATS. BEST SEATS $1.

Aeolian Hall, Sun. Eve., Jan. 25, at 8:30.
STRAVINSKY
Only Chamber Music Recital with Small Orchestra from Philharmonic. Assisted by Eminent Artists
Octuar — Songs — Ragtime — Renard
Seats at Box Office. Steinway Piano.

Aeolian Hall, Next Friday Aft. at 2:30.
VIOLIN RECITAL by LEA LUBOSCHUTZ
Mgt. S. Hurok, Inc. (Knabe Piano.)

Bronx Opera House 149th St., E. of 3d Av. Pop. Mats. Wed. & Sat.
MILLER AND LYLES in "RUNNIN' WILD"

TOBACCO SHOW
ALL THIS WEEK
1 P. M. to 11 P. M. Daily
GRAND CENTRAL PALACE
Admission 50c.—Free Samples, Souvenirs, Motion Pictures.
Special All Week — MISS RUTH MALCOMSON (Miss America), America's Most Beautiful Girl.

TOWN HALL, Thurs., Jan. 22, at 8:30.
Os-Ke-Non-Ton
MOHAWK SINGER Dir. C. A. Bennan.

Aeolian Hall, Next Friday Eve., at 8:30. SONG RECITAL by HELEN LUBARSKA
Mgt. S. Hurok, Inc. (Knabe Piano.)

Wanamaker Auditorium
Tuesday, January 20, at 2:30 P. M.
American Debut Organ Recital
Signor Marco Enrico Bossi
Famous Italian Organist and Composer
Apply Auditorium for Complimentary Tickets.

OPERA TICKETS Phone PENN. 8726
CHOICE SEATS TONIGHT & all operas. All parts of house. SUBSCRIPTIONS BOUGHT, SOLD, EXCHANGED.
CONSOLI AGENCY, 1416 B'way (Store) Gro. Met. Opera House.

MOTION PICTURES.

PICCADILLY
THEA., B'way at 51st St. LEE OCHS, Managing Director.
NOW SHOWING
WARNER BROS. Present
IRENE RICH in 'A Lost Lady'
From the Novel by Willa Cather with
MATT MOORE JOHN ROCHE
JUNE MARLOWE GEORGE FAWCETT
VICTOR POTEL
Author's Night, Tom'w, Wed., Jan. 21
FREDRIC FRADKIN
Internationally Famous Violinist Makes His Official Debut Conducting the PICCADILLY CONCERT ORCHESTRA Before a Brilliant Audience.
Midnight Show Saturday and Sunday Starting 11:30

J. K. McDonald's
FLAMING LOVE ("Frivolous Sal")
The Sensational Melodrama
A First National Picture
"Oh, go see it for yourself. It's really worth it."—Mildred Spain, Daily News.
MARK STRAND B'WAY at 47th ST.

B. S. MOSS' THEATRES on Broadway
COLONY B'way at 53d St. 5th West — Popular Prices
DOUGLAS FAIRBANKS in 'The Thief of Bagdad' "A JEWEL OF A PICTURE IN A JEWEL OF A SETTING."
CAMEO 42d St. & B'way. "Broken Laws" with Mrs. WALLACE REID and PERCY MARMONT AND A GREAT CAST As F. B. O. Picture
B'WAY At 41st Street. TOM MIX in "THE DEADWOOD COACH." Ned Wayburn's "Honeymoon Cruise." Other Acts.

CENTRAL B'way & 47 St. Noon to 11. POPULAR PRICES | Last Week
WILLIAM FOX Presents
A Sensational Society Drama
The DANCERS
with GEORGE O'BRIEN, ALMA RUBENS & MADGE BELLAMY
SCENARIO BY, EDMUND GOULDING
AN EMMETT J. FLYNN PRODUCTION

RIVOLI B'way 49 St. DE MILLE'S 'GOLDEN BED' STAR CAST
A Paramount Picture
RIVOLI CONCERT ORCHESTRA.
RIALTO B'way 42 St. NAZIMOVA in "THE REDEEMING SIN"
RIESENFELD'S CLASSICAL JAZZ

LYRIC THEATRE West 42 St. | TWICE DAILY, 2:30—8:30.
WILLIAM FOX presents
The Iron Horse
A John Ford Production

STATE B'way & 45 St. LOEW'S METROPOLITAN Brooklyn.
WIFE OF THE CENTAUR
Eleanor Boardman, Alice Pringle, John Gilbert
—and VAUDEVILLE—
At the State—JACK WILSON

CAPITOL B'y, 51 St. First Time at POP. PRICES Erich Von Stroheim's 'Greed'
CAPITOL GRAND ORCH.
Doors Open Daily 12:15

PLAZA Mad. Ave. at 59th St. BETTY COMPSON in "Ramshackle House"

LOEW'S LEXINGTON Lex. Ave. at 51 St.
RUDOLPH VALENTINO in "A SAINTED DEVIL"

MID-WINTER SUPPER DANCE
RITZ-CARLTON
Thursday Evening, January 22nd
Ten o'Clock
FOR THE BENEFIT OF THE NEW YORK EXCHANGE FOR WOMEN'S WORK
Fontana and Moss of Club Mirador will dance at 11:30 P. M.
Midnight Entertainment
Tickets, including supper, $10, may be obtained from Mrs. Henry Hollister Pease, 258 Lexington Avenue. Caledonia 6293.

TOWN HALL SUNDAY, Jan. 25
113 West 43d St., N. Y. C. 3:00 P. M.
ADAM'S TRAVEL FILM
New 1925 Program
SWEDEN
ITS MAGIC BEAUTY AND PROGRESS
A REAL TRAVEL TOUR IN MOTION PICTURES
Tickets now at Town Hall. Phone Bryant 9447

THE NEIGHBORHOOD PLAYHOUSE
466 GRAND ST. Tel. Dry Dock 7616
Every Ev. (Except Mon.) Mat. SAT.
"THE LITTLE CLAY CART"
Orch. $1.50. Balcony $1 and 75c.

COLUMBIA Times Sq. at 47 St. Twice Daily. Burlesk. Pop. Prices. 2:15—6:15
JACK REID AND HIS Record Breakers

B. F. KEITH'S NEW YORK HIPPODROME
Daily Mats. at 2. Nights at 8. 1,800 Seats, 50c-$1.
SENSATIONAL PROGRAM—15 STAR ACTS incl. HOUDINI in New & Thrilling Feats.

SKATE AT ICELAND
52D ST., NEAR BROADWAY.
FINEST ICE RINK IN THE WORLD.

Orchestras
W. H. VAN MAASDYK
(Formerly of the Royal Conservatory of Music of Brussels, Belgium.)
Solo-Violinist and Instructor
Music Furnished for Teas
Weddings, Dances, Club and Private Affairs
STUDIO 837 CARNEGIE HALL, N. Y.
Wednesdays Only. Tel. Circle 1350
Residence 22 Pearl St., Hartford, Conn. Tel. 6-3193.

METROPOLITAN OPERA HOUSE
Wed., 7:45. Walkuere. Mueller, Claessens, Braslau; Taucher, Bohnen, Gustafson, Bodansky.
Thurs., 8:15. Rigoletto. Galli-Curci, Ryan, Rimini; Tokatyan, De Luca, D'Angelo, Algiers, Paul.
Fri., 8:15. Jenufa. Jeritza, Brasnell, Howard, Dessoir; Laubenthal, Meader, Bonelli, Rothier.
Sat., 1:45. Pop. Prices. Lohengrin. Mueller, Brasnell; Tauscher, Egner; Gustafson, Bodansky.
Sat., 8:15. Lucia. Galli-Curci, Ryan, Simonsen; Tokatyan, De Luca, D'Angelo, Algiers, Paul.
TOMORROW PUCCINI MEMORIAL at 2 P. M. $6 to $2.
Butterfly, Act I. Easton; Chamlee. Scarfia, Tosca, Act II. Jeritza; Errolle, Scotti. Serafin. Boheme, Act I. Alda; Gigli, Picco, Didur. Papi.
HARDMAN PIANO USED.

AEOLIAN HALL, TONIGHT, at 8:15.
FLONZALEY QUARTET
ASSISTING ARTIST, ERNEST SCHELLING
Mgt. Louden Charlton. Steinway Piano

Aeolian Hall, TOMORROW AFT., at 3.
SONG RECITAL by WELLINGTON SMITH
BARITONE
Mgt. Louden Charlton. Knabe Piano

Carnegie Hall, Sun. Eve., Jan. 25, at 8:15
SOCRATE BAROZZI
VIOLINIST
Mgt. Haensel & Jones. Steinway Piano.

TONIGHT at 8:15 CARNEGIE HALL
EDUARD Zathurezky
Violin Recital. American Debut. (Knabe.)

Aeolian Hall, THIS AFTERNOON at 3.
Cecile de Horvath
PIANO RECITAL. (Baldwin Piano.)

AEOLIAN HALL, TOMORROW at 3:15
Winifred Macbride
24 Piano Recital (Knabe Piano)

Hotel Plaza Grand Ball Room
SONG RECITAL by EDWARD LANKOW
Friday Afternoon, Jan. 23d, at 3:30
Tickets on Sale at STORY & CLARK PIANO CO. 33 W. 57TH ST. and HOTEL PLAZA
Story & Clark Piano

Princess Thea., THIS AFTERNOON at 3:30
HARRIETTE CADY
PRIMITIV

SCIENTISTS ASK AID OF LAITY IN ECLIPSE

Public's Observations Along Edge of Shadow Counted On for Important Data.

MAY SOLVE MOON'S SHIFTS

Rushing Bands of Light and Shade to Reward Watchers Along Borderline of Totality.

The odds are slightly in favor of cloudy weather for the eclipse next Saturday, according to Weather Observer James H. Scarr.

"Rain or snow is due tomorrow," he said yesterday. "We are very likely to have good weather on the twenty-second and twenty-third, and there is no reason why we can't hope to have fair weather for the twenty-fourth, but it would be stretching a point to predict it. The best I can say is that there is almost an even chance that it will be clear."

If it is cloudy, only a few flying parties of astronomers will have an opportunity to observe the great spectacle. Two specially-built camera planes will rise from Curtiss Field and soar above the clouds with astronomers using a powerful camera invented by Sherman H. Fairchild of the Fairchild Aerial Surveys, Inc. Long-range motion-picture cameras will picture the eclipse from the naval airship Los Angeles. A great armament of telescope cameras in being mounted on the Los Angles to take many different types of eclipse pictures, and an announcer will give a radio description of what is visible to the naked eye and through small telescopes. At various points in the path of the eclipse between Nantucket and Massachusetts astronomers and sightseers will view the eclipse from flying observatories.

Dividing Line in Upper Manhattan.

If the weather is clear, one of the features of greatest interest for Manhattan will be the determination of the exact line which separates the total eclipse from the partial eclipse.

This line is expected to occur somewhere between 110th Street and Seventy-second Street. An observer north of the line will see everything—the complete blackening of the sun's disk, the piercing through of the brighter stars and planets, the thin red rim about the sun, the delicate tree-like scarlet "prominences" outside on the red rim, and the pearl-tinted lines of the corona extending in all directions away from the sun.

Amateur photographers and observers in Manhattan will have a chance to help clear up some of the most difficult scientific questions about the eclipse. By fixing the exact line which separates the total eclipse from the partial eclipse, they can establish the exact diameter of the moon and the exact course of the moon. The moon is a variable factor in connection with eclipses. In 1905 the moon arrived seventeen seconds ahead of the predicted time and it passed away from the face of the sun twenty-three seconds ahead of the predicted time. In 1922 the moon overran its schedule by sixteen seconds. One of the great mysteries of astronomy is the cause of these surprising and unpredictable changes of course by the moon. The most exact information obtainable on the subject is that which can be collected, providing the day is bright, when the total eclipse darkens upper Manhattan, while the partial eclipse shades lower Manhattan.

While the observer is sure of seeing all the heavenly sights by taking a position north of 110th Street, he will have the excitement of engaging in cosmic detective work if he stays in the doubtful zone between Seventy-second Street and 110th Street and studies the shadow effects from his rooftop.

Shadow Bands Unexplained.

Along the edge of the eclipse are other curious phenomena. Just before the arrival of the eclipse come the "shadow bands." These are wavering, flickering light and shadow effects, as if the light from the thread of the sun remaining were darting through the spokes of a giant revolving wheel. The cause of the shadow bands is unknown. It may be due to conditions on the rim—or "limb," as astronomers call it—of the sun. It may be due to conditions in the atmosphere surrounding the earth.

Not since the camera came into general use and astronomical science had its modern development has the line of division between the partial and the total eclipse cut through a great centre of population like New York City. Very little is known about the effects along this no-man's land. Observations of the greatest interest may be made by the thousands in this city who happen to be posted along this boundary line. It is 450 years since the last Manhattanite has had a glimpse at a total eclipse from his own wigwam.

In addition to seeing these curious shadow effects the observers on the border line may have unique opportunities to obtain data which will enable astronomers to survey some of the mountains of the moon. The borderline observers may be able to see, count and keep track of the changes in Baily's Beads. Baily's Beads are the series of detached points of light which occur as the last fine thread of light of the sun is passing into the total eclipse. The thin crescent dissolves into irregular dots of brightness. This means that the mountain tops on the moon's edge have reached the edge of the sun's disk, but that the light is still streaming through the valleys.

For observers within the zone of the total eclipse the darkness will approximate that of a moonlight night. Some of the sun's light will arrive by a roundabout course, striking the upper atmosphere outside of the eclipse path and being reflected.

For those who live in lower New York and in Brooklyn and elsewhere outside of the zone of the total eclipse, the sun will be obscured with the exception of a very thin crescent, but this will pour down a light far brighter than that of the full moon. The effect for observers near but outside of the path of totality will be that of an early evening twilight, if the sky is cloudless.

No exact measurements of the amount of light at different phases of the eclipse now exist. Such measurements will be made next Saturday, if light conditions are good. Determinations of the illumination from the sun's corona and of the light traveling circuitously from different parts of the sky will be made with special light-measuring apparatus by scientists at Greenport, L. I.; Newburgh, N. Y.; Danbury, Conn.; New Haven, Ithaca and Hamilton, Ont.

Chance a Large Factor.

The assemblage of scientific apparatus which will be brought to bear on this eclipse is vastly greater than has ever before been brought to bear on an obscuration of the sun, but bad weather can spoil it all. In 1922 shiploads of astronomers, telescopic cameras and other apparatus dotted the Indian Ocean from Madagascar to Australia, but President W. W. Campbell of the University of California was the only man who had any luck. He obtained pictures in Australia which redoubled the proofs of the Einstein theory.

One party of scientists had a clear sky right up to the moment of the total eclipse, when a small rag of cloud—the only cloud in the sky—floated across the eclipse and spoiled everything. On another occasion, however, eclipse observers looked up at a solid vault of dark clouds, but at the critical moment a rift appeared and gave perfect seeing and photographing conditions for the eclipse during the period of totality.

TO TEST MAGNETISM DURING THE ECLIPSE

Changes in the Compass Will Be Measured at Cornell by Geodetic Survey Party.

Special to The New York Times.

ITHACA, N. Y., Jan. 19.—As Ithaca will be but seven miles from the centre of totality of the eclipse of the sun on Saturday, this city will be the scene of a number of important scientific observations, it was announced today.

Five different groups of scientists will operate here. At the Fuertes Observatory at Cornell University, Professor S. L. Botthroyd, director, has been training six assistants for weeks in the duties they are to perform in recording the phenomenon.

An outline of the other observations to be made here was given today by Professor Ernest L. Merritt, head of the Department of Physics at Cornell. He said:

"Professor Parkhurst of the Yerkes Observatory and Professor Crump of Delaware, Ohio, will make observations on certain special features of the solar corona.

"A party sent out by the Coast and Geodetic Survey in charge of Commander H. N. Heck, Chief of the Division of Terrestrial Magnetism, will make observation during the eclipse and for a day or so before and after of the variations in the direction and intensity of the earth's magnetic field.

"Observations during previous eclipses have indicated the existence of slight changes in the direction of the compass and in the total strength of the earth's magnetic field as the shadow of the moon passes by. Why this should be so is not yet known, but the whole subject of the earth's magnetism is so obscure that any additional information in regard to it is sure to be helpful.

"R. R. Bodle, one of the members of Commander Heck's party, will also make observations of the effect of the eclipse on the electrical condition of the atmosphere, measuring particularly the potential gradient, that is, rate at which the electrical potential changes as you move away from the earth.

"Members of the Department of Physics will cooperate in the plan of the Illuminating Engineering Society in measurements of the varying brightness of the sky as the shadow passes by and of the intensity and character of the general illumination during totality. The light from the solar corona is usually sufficient to make the general illumination considerably brighter than that produced at night by the full moon. But strangely enough, actual measurements of the brightness during the progress of the eclipse have never been made.

"G. W. Pickard, a well-known authority on matters connected with radio, will make a study of the effect of the eclipse on the transmission of radio signals. To facilitate his work special signals will be sent from the broadcasting stations WGY, Schenectady, and WGB, Buffalo, as well as from several other stations. Schenectady also will send short wave signals, probably about fifty meters, modulated to give a 1,000-cycle note. Mr. Pickard will bring with him recording apparatus which will give a continuous record of the intensity of the signals during the time of the eclipse. Observations will also be made at the same time of day on the days immediately preceding and following the eclipse, so as to make sure that such changes as are found are really due to the eclipse. Mr. Pickard has been making a study of the changes in the intensity of radio signals for some time past.

"Every radio fan is familiar with the great difference in intensity between signals at night and during the daytime, and most of us have also noticed the relatively rapid changes in intensity which often occur, especially at night, and which come under the general head of 'fading.' There is considerable reason for expecting that during the eclipse there will be changes in intensity more or less corresponding to the changes between day and night and the manner in which fading is affected by the progress of the shadow may prove very helpful in giving us an explanation of this peculiar phenomenon."

With the exception of the work to be carried on by the party from the Yerkes Observatory all of the observations mentioned here can go on and will be of value regardless of weather conditions. This is true, although to a less extent, even with the measurements of general illumination.

Special to The New York Times.

NEW HAVEN, Jan. 19.—Why the sun's corona and the brightest stars near the sun will be seen during the solar eclipse next Saturday was today explained by Professor Ernest W. Brown of the Yale Astronomical Observatory.

"The air which surrounds the earth is the cause of the corona being hidden from our sight except during a total eclipse of the sun," he said.

"The sun is like a powerful searchlight which has its beam pointed directly toward us from a ship. We see the glare of the light and it often makes everything near us easily visible. Trees, houses and people in the path of its rays are easily seen. But the ship from which it comes, with all the lights from the deck and the portholes, becomes invisible.

"The searchlight not only illuminates the objects on which it falls, but the air through which it passes. And the air is like billions of tiny mirrors sending the light in all directions and passing it on from one to another. If there were no air we should be able to see the ship's lights by holding a finger in front of the eye so as to cut off the glare of the searchlight. During a total eclipse the moon cuts off the sun's rays before they reach our atmosphere, and we can then see objects close to the sun which are far less bright. The corona, that wonderful fringe of light which surrounds the sun, becomes visible, while the brighter stars near the sun can be seen."

ECLIPSE LIKE FOOTBALL DAY

Great Demand for Hotel Rooms at New Haven and Other Towns.

NEW HAVEN, Jan. 19.—The total eclipse of the sun, which will be due Saturday over most of Connecticut, will prove a great attraction to persons who do not live in the State, judging from demands made upon hotels in all the cities. Here, at New London, Bridgeport, Hartford and Waterbury the demand for room accommodations on Friday night is reported to be greater than on the night before any major football game in the Yale Bowl.

In this city everything in the way of accommodations has been taken and a fair proportion of reservations is from persons who will travel a long distance to be here.

QUASHES SUITS ON BONUS.

Supreme Court Acts Without Passing Directly Upon the Law.

WASHINGTON, Jan. 19.—Two cases attacking the soldier bonus law were thrown out today by the Supreme Court.

The court refused an appeal by Benjamin Catchings of New York City, who sought to require the courts of the District of Columbia to pass upon the constitutionality of the act, and likewise denied a motion of Frank C. Mebane and others designed to compel the lower courts to pass upon the merits of an injunction proceeding against enforcement.

Both of the cases were of a technical character and in neither did the highest court express any affirmative opinion as to the validity of the law.

Sanders Studies New Duties.

Special to The New York Times.

WASHINGTON, Jan. 19.—Representative Everett Sanders of Indiana, who has been chosen to succeed C. Bascom Slemp as Secretary to the President, spent several hours at the White House today getting his first lessons in the routine of office. Mr. Sanders will enter upon his new duties March 4, when his term as a member of the House will expire. Mr. Slemp expects to leave for Florida early in February.

DEAD BEACHCOMBER FORMERLY A LAWYER

Brothers Identify Fire Island Suicide as A. S. McMillen of Bridgeville, Pa.

MISSING FOR SEVEN YEARS

Strange Old Man Who Played Violin for Children Visiting His Hut Once Was Prominent Citizen.

The "gentleman beachcomber" who shot and killed himself in his cabin on Fire Island, near Bay Shore, L. I., Jan. 11, was identified yesterday by his two brothers and a friend as Andrew Sherman McMillen, 60 years old, formerly a contractor and lawyer of Bridgeville, Pa.

According to the brothers, Charles and George B. McMillen, and the friend, George H. Baird, a banker, all from Pittsburgh, Andrew McMillen disappeared from his home about seven years ago, after having been separated from his wife. His whereabouts have been a mystery. When the brothers read the story of the suicide in the Pittsburgh newspapers they were led by the description of the dead man to come to Fire Island. Here the latter's identity was established through a photograph. Identification is expected to be completely established today, when the body is exhumed from Oakwood Cemetery in Bay Shore.

The brothers said McMillen was a prominent Mason and Elk in his home town. Though a successful lawyer, he abandoned the law to become a contractor. They said that before he disappeared he had been in bad health, requiring several operations. They believe a continuance of his ailments prompted him to take his life.

The dead man was a well-known character on Fire Island. He wore a white flowing beard. He often was seen gathering seaweed in season. This he sold as mattress packing to Clarence S. Lire, President of the Ocean Hair Company, a local concern. Among his friends were numbered wealthy Summer residents of the island. He often visited the State Police and the attaches of the United States Naval Radio Station. During these visits he would sometimes have the radio men and troopers apply medicines to alleviate his pains. One of the radio operators took a snapshot of the old man, and it was through this that he was identified.

His friends say the dead man conversed in several languages and preferred to chat upon intellectual subjects. He was a favorite with children, who often gathered at the doorstep of his rude hut to hear him play the violin.

Among the effects found in his cabin were several bank books showing that he had $3,000 at one time on deposit in a local bank. When he died the account held only $3, and only 6 cents were found in the hut.

It was said that McMillen's wife was living in Washington, D. C. His body will be taken to Bridgeville for burial today.

FOUR INJURED AT CROSSING.

Locomotive Hits Auto at Blackwood, N. J.—Aged Driver Escapes.

Special to The New York Times.

HAMMONTON, N. J., Jan. 19.—A man and three women were injured and the aged driver escaped with a few scratches tonight when the automobile in which they were crossing the tracks of the Reading Railroad at the foot of a hill near Blackwood was struck by a locomotive. The occupants were hurled out of the automobile and the car was carried down the tracks on the pilot for about 100 feet. The party all lived in Millington, Md., and they were on a visit to relatives at Blackwood.

Guy Wamessy, 24 years old, received a fracture of the skull and internal injuries. His condition is considered serious. His wife, Bernice, 28, suffered shock and bodily hurts and Mrs. Olive Shelly, 28, received internal injuries, body bruises and shock, and her mother-in-law, of the same name, 58 years old, received internal injuries and a fracture of the right shoulder.

Her husband, Oliver, 60, was driving the car. He was hurled through the windshield of the car. All of the injured were taken to the Cooper Hospital at Camden.

DIES FROM AUTO CRASH.

Meat Market Man Victim of Collision With Car, Which Drives Away.

Louis Siehinger, 48 years old, owner of the Colorado Meat Market at 784 Columbus Avenue, died in Roosevelt Hospital yesterday from a fractured skull. He was thrown from his motor truck in a collision with an automobile at Central Park West and Seventy-sixth Street.

The automobile was owned by Mrs. Esther Sherer of 302 West Eighty-sixth Street. Witnesses told the police that a young man was driving at a high speed and in the wrong direction; that there was another young man in the car and that their hats fell off. Initials in the hats, Detective Sergeants O'Connor and O'Donnelly said, may establish their identity.

Mrs. Sherer told detectives, when notified of the accident, that the car should have been in the garage and had been taken out without her knowledge. Samuel Strauss, who was driving the motor truck, also was taken to the hospital with slight cuts and bruises on the forehead and left leg.

AUTOIST FOUND GUILTY.

Chicago Man Who Ran Down Another Convicted of Manslaughter.

CHICAGO, Jan. 19.—Joseph F. Kyle, wealthy real estate dealer, was found guilty of manslaughter by a jury tonight after three hours' deliberation, as a result of the killing of Charles Hudson, an aged resident of Harvey, Ill., when he was struck by Kyle's automobile in July, 1923, while the real estate agent was driving a party home from a cabaret.

The verdict automatically fixes the penalty at from one year to life in the penitentiary.

HURT IN AUTO HIT BY TRAIN.

Frederick Dohrman Drives Car Onto Long Island Tracks.

Frederick Dohrman of 236 West Twelfth Street, Manhattan was seriously injured at noon yesterday when he drove an automobile in front of a train of the Long Island Railroad, bound for this city, at the Merrick Road crossing near Rockville Centre. He was taken to the Rockville Centre Sanitarium. George Duenius of 9,533 Ninety-fourth Street, Woodhaven, Queens, who was seated beside Dohrman in the car, was thrown out but uninjured.

Will Give Seven Operas in Atlanta.

ATLANTA, Ga., Jan. 19.—Seven operas will be presented by the Metropolitan Opera Company during Atlanta's Grand Opera week, beginning April 20, under the program announced today.

Lawrence Tibbett, California baritone, Lauri Volpi, tenor, and Ina Bourskaya, contralto, will make their first appearance in Atlanta this season; while Ponselle, Chaliapin, Gigli, Martinelli, Bori, Aldi, Scotti and other favorites will return.

MUSIC

By OLIN DOWNES.

Fritz Kreisler Plays.

Fritz Kreisler gave his first New York concert of the season last night in Carnegie Hall. The seating capacity of the auditorium had been disposed of long weeks in advance of his concert. It is not given to many violinists to have and to hold the popular support which is Mr. Kreisler's, and which does not wane with the passing of the season, and to retain, at the same time, the esteem of serious musicians for the profound knowledge of his art which he displays on occasion.

The program of last night's concert was not, it is true, distinguished for novelty. It included the Handel A major sonata, Bach's unaccompanied A minor fugue, the Bruch G minor concerto and a group of the small pieces and transcriptions which Mr. Kreisler has made famous. As he has often done in the past, the violinist, while giving value and significance to the lyric qualities of old music, did not hesitate to give that music sentiment and the sensuous color which is part of his nature. There was admirable differentiation between the styles of the two great giants of their age—between Handel's warmth and sweetness, due in large part to Italian influence, and also, perhaps, in part to the influence of Kreisler and the deeper and more severe spirit of Bach. Only occasionally was the listener aware that there were technical difficulties in Bach's music. Mr. Kreisler's performance made not only Handel but Bach eloquent to the multitude.

There are those who object to Mr. Kreisler's transcriptions of old music. They find in them honeyed versions of little pieces from the long ago. But these transcriptions need not be taken too captiously. They are not only welcome to virtuosos to fill out concert programs calculated to enlist the interest of all classes of music lovers, but are made with exceptional felicity and creative fancy. Many a huge sonata has been composed with less distinction than a Kreisler transcription. There would be no need to describe his performances of these pieces. Long ere this he has made the faded glories of Bruch's overplayed concerto fresh and eloquent, then turned to some trifle and made of it a model of fine taste in violin playing.

Over his audience last night Mr. Kreisler exerted his familiar spell. After the printed program he played many encores, including his own transcriptions of the air from Rimsky-Korsakoff's "Coq d'Or," "Molly on the Shore" and the slow movement from the "New World" symphony.

NEW YORK TRIO HEARD.

Give the First Performance of a Work by Miklos Radnai.

The New York Trio—Louis Edlin, violinist; Cornelius Van Vliet, 'cellist, and Clarence Adler, pianist—gave its first New York concert of the season yesterday evening at Aeolian Hall. The program consisted of Schumann's Trio in G minor, a first performance of a trio by Miklos Radnai and Beethoven's trio in G major.

The Schumann Trio is one of the last compositions written by that composer and has been very rarely played in New York. Though it has moments of great beauty, as in the second movement, there are times when inspiration seems to flag. The work, however, was given an expressive reading by the three musicians, whose ensemble playing showed the results of their long collaboration; the tone-color of the strings being especially good.

The trio by Miklos Radnai in five movements is quite modern tendency. The mood of each section is indicated by its title; three of them, Grasioso, Lamentoso and Amoroso, corresponded to their designation; that is to say, they evoked the state of mind or being to which they referred, and were ingenious and elaborate in their search for the unusual. The two other movements were slightly monotonous. At the conclusion, the artists were recalled three times. The concert ended with a satisfying performance of the Beethoven Trio.

NADIA BOULANGER LECTURES

Discusses Works of Composers of the Day and Plays and Sings.

The distinguished young French musician, Nadia Boulanger, gave a lecture recital on modern music last night in Town Hall. Miss Boulanger, eloquently introduced by Walter Damrosch, discussed with zest and with exceptional information the works of composers of the present day. She did not confine herself to France, but summarized all of the principal aspects of modern music and illustrated her remarks by playing and singing at the piano.

Miss Boulanger insisted that most modern composers were not only entirely sincere in striving to express themselves in their own way, but consistent with the great lines of musical development. In the last thirty or forty years, she said, there had been a special activity in music, and special discoveries which had opened many new paths to the composers. These discoveries, as exploited notably, for instance by the great Debussy, were based on the utilisation of many different scales, a resultant enrichment of harmony and a constantly growing freedom of counterpoint. Atonal and polytonal harmony were in reality contrapuntal harmony.

Miss Boulanger regarded Schoenberg as one of the most significant of modern composers, and mentioned as his most promising disciple Egon Wellecz. In speaking of Stravinsky she dwelt particularly upon his "Noces," a work which has not been heard in America, and which she considers one of the most extraordinary expressions of Russian primitivity and fatalism that the world of art has known.

Miss Boulanger played and sang many passages from French compositions, including Debussy, Roussel, Florent Schmitt, Ravel and part of the setting of the 129th Psalm by her lamented sister, Lilli Boulanger, who died very young and full of exceptional promise as a composer.

Miss Boulanger also remarked especially upon the talent of a young composer, now in Amsterdam, Matthys Vermeulen, a fragment of whose sonata for piano and cello she played. There was an attentive audience, which gave due applause to the enthusiasm and erudition of the lecturer.

GERALD LAWRENCE HERE.

English Actor-Manager Comes to See His Wife, Who Is Ill.

Gerald Lawrence, the English actor-manager, who was the last leading man to play with the late Sir Henry Irving, arrived yesterday from Southampton on the Cunarder Lancastria to see his wife, formerly Miss Fay Davis, who is ill in Boston. He said that unless she was seriously ill he intended to return to London on the Lancastria next Saturday to produce the play "Richard Lovelace," written by the late Lawrence Irving.

Mr. Lawrence said he had played the title rôle in "Monsieur Beaucaire" at the Strand Theatre, London, 300 times and would revive the play again later.

Alfred Cortot Back From Europe.

Alfred Cortot, the French pianist, returned to New York yesterday on the Savoie of the French Line after giving 100 concerts during an eighteen months tour through Europe. He will give his first recital on Saturday, Jan. 26, at Carnegie Hall. In Boston Mr. Cortot will play for the first time in the United States a concerto by Mlle. Teillefer. A reception will be tendered to him this afternoon by the French Institute, 599 Fifth Avenue.

DEFICIT IS SHOWN IN MUSEUM REPORT

Metropolitan Runs $388,571 Behind, but Makes It Up From Contributions.

BUDGET SET AT $969,357

Trustees Expect Value of Institution to City to Increase in the Future.

The fifty-fifth annual meeting of the members of the Metropolitan Museum of Art was held yesterday at Fifth Avenue and Eighty-second Street. Robert W. de Forest, President of the museum, made a short address and the annual trustees' report was submitted. This showed that the institution was being run at a deficit.

"With the rapid expansion of its activities," says the report, "in late years the annual report of the cost of running the museum has become a statement of increasing deficit, of mounting expenses as against practically stationary income available for their payment. The budget expense accounts for 1924 was $969,357 and the income from all sources applicable to its payment—the grant from the city, $309,335.76; the income from general and special endowment funds, the receipts from membership, entrance and other fees, and the receipts from the sale of publications, $271,459.53—was $580,785.29.

"Thus the deficit for the year was $388,571.71. This deficit has been met by the use of income from funds set apart for purchases of works of art, but which could be also employed for administration purposes by resolution of the board, and by gifts from trustees and other friends of the museum.

"The expansion which caused the deficits has been a normal one, each year seeing new developments as the result of growth in acquisitions and opportunities, and the limit of this growth is only to be measured by its usefulness. The trustees have every reason to believe that the value of the service rendered by the museum to the city and country will receive continued recognition in the future as in the past."

On the subject of attendance during the year the report said in part:

"One million two hundred and sixty-two thousand nine hundred and one persons visited the museum during the year. This is the second largest annual attendance in its history, exceeding that of 1923 by 26,198 and falling short of that of 1921 by 11,004. The present large number was due to the opening of the American wing, 99,937 persons having been registered as visiting its galleries in the fifty-two days after Nov. 10, when it was thrown open.

"The attendance of persons paying fees on pay days was 54,467. Such days, now Monday and Friday, were set apart when the museum was founded, not so much as a source of revenue as to give members and students greater freedom from interruption. The amount received from entrance fees in 1924 was $15,516.75. The attendance on Sundays (383,068) and holidays (41,094) has contributed largely to the total. The average of Sunday visitors was 7,367. The largest of the holiday groups was on Jan. 1, which numbered 6,574 visitors. The number of people attending the eight Saturday evening concerts was 59,224, with an average attendance of 6,653."

87,000 RAIL CLERKS GET $3,740,000 RISE

Labor Board Decision Affects 43 Roads—Vacations and Sick Leaves on Pay Included.

Special to The New York Times.

CHICAGO, Jan. 19.—The United States Railroad Labor Board today granted 87,000 railway clerks on forty-three railroads in all parts of the country a pay increase ranging from 1 to 2 cents an hour. The decision will add approximately $3,740,000 to the annual payrolls of the railroads concerned in the award. Clerks who were granted a wage increase a year ago are not included in today's decision.

Regarding annual vacations, the board decided that all clerks who on Jan. 1 had been in the employ of the carrier for one year are entitled to vacations. The provision is made, however, that the work of the employe on vacation shall be kept up by other clerks, and it is stated that the vacation shall not entail any expense to the carrier.

The board also decided that when an employe is on sick leave he shall receive full pay, and the provision was added which declared that the employe must have been in continuous service for a full year and his work shall be done by other clerks.

Saturday afternoon work was dealt with in the decision, which directs that only employes necessary to perform the business of the carrier shall be compelled to work on Saturday afternoons. Employes who are required to work on legal holidays shall be paid at the rate of time and a half. Rulings on working days and reduction of working hours were also made, but they are rather involved and ambiguous.

JOLSON TO ADOPT A BABY.

Wishes a Child Under 3, but It May Be a Boy or a Girl.

Al Jolson wants to adopt a baby. The comedian said last night that he had made formal application for a child to the State Charity Association at 105 East Twenty-second Street.

For years the comedian and his wife have desired a child, Jolson said. He decided to adopt one on Dec. 2, when he was in Detroit on a trial tour with "Big Boy." He awoke in his hotel that night to the sound of a radio message broadcast by Miss Sophie Van Sheis, head of the State Charity Aid's Child Placing Bureau, describing so vividly the happiness to be had from a child in the home that Jolson at once wrote in his formal application. In his letter Mr. Jolson said he wanted a child under 3 years, but was not particular as to whether it was a boy or girl.

"My wife and I have a lovely country home at Scarsdale, N. Y.," he said last night, "and on it we have horses, dogs, cats, canaries and all sorts of other pets but in spite of that there has always been something missing. I believe we could make a good home for a child and we certainly would be able to provide for one. I think it is selfish to go through life without children."

"Marta" Sung at Metropolitan.

Flotow's "Marta" was sung to the Monday opera subscription at the Metropolitan last evening, ushering in the season's twelfth week. In the cast of the melodious work, as at its previous hearing, were Mmes. Alda and Howard, Messrs. Gigli, Didur and Malatesta, and Mr. Papi conducted.

"Puzzles of 1925" at Fulton Feb. 2.

"Puzzles of 1925," a revue, with Elsie Janis heading the cast, will open at the Fulton Theatre on Monday night, Feb. 2. The company, in addition to Miss Janis, will include James Hussey, De Havan and Nice, and Cortes and Peggy.

"Out of Step" Coming to Hudson.

"Out of Step," a comedy by A. A. Kline, will be produced at the Hudson Theatre next Monday night by the Dramatists' Theatre, Inc. The cast will include Eric Dressler, Marcia Byron, Malcolm Duncan, and Miriam Doyle.

What should a Stenographer—eat for breakfast?

NOT only the stenographer, but all persons whose work requires them to sit still most of the day, should eat plenty of oranges and grapefruit.

One of the greatest health authorities recently published the statement that oranges and grapefruit are not *luxuries*, but—

"There is ample ground for regarding them as *necessities*, not only in health, but especially where the blood tends to lose its alkali reserve. This, in the sedentary," he wrote, "is a constant menace."

To get the sweetest, juiciest and most delicious oranges and grapefruit you can possibly buy—and also your fullest money's worth when you buy them—demand

Sealdsweet Florida Oranges and Grapefruit

Luscious Sealdsweet Florida Oranges and Grapefruit cost no more than ordinary oranges and grapefruit, yet, size for size, they yield

At least ¼ more juice

*It's the alkali reserve which enables your blood to gather and throw out the poisons from your body and to give you the life-force in all the air you breathe. Remember that your usual "round and meat" diet leaves an "acid residue" in your body, while the juice of oranges and grapefruit leaves an "alkali reserve," impairment of which is the *real* beginning of *most* bodily ills.*

This trademark on their tissue wrappers

Sealdsweet means

NOW ON SALE AT NEWS STANDS

Mid-Week Pictorial

contains the news of the world in pictures. Camera correspondents in fifty-one countries send ten thousand pictures a week for selection. Printed in beautiful rotogravure. Sold everywhere.

Prizes are offered each week for the best cross-word puzzles based on the pictures in recent issues. Full details of the contest will be found in the current number.

CAROLYN WELLS, Cross-Word Puzzle Editor

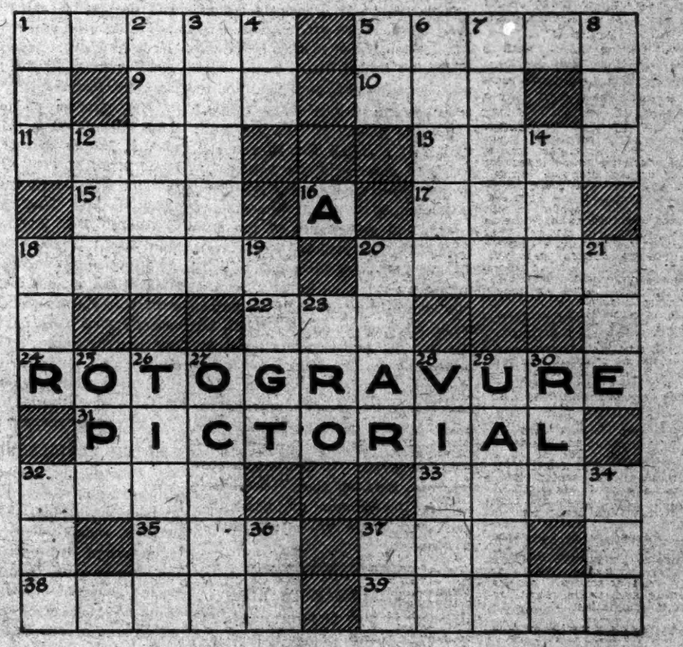

ROTOGRAVURE PICTORIAL

DEFINITIONS:

HORIZONTAL.	VERTICAL.
1 A famous lane.	1 To put on.
5 Points the way.	2 Get out and get ——.
9 Born.	3 Tall grasses.
10 Likewise.	4 Pronoun.
11 Bare.	5 Pronoun.
13 The track of a deer.	6 To lose by a nose.
15 A boy's name.	7 Distributed.
16 Indefinite article.	8 Indian carved memorial post.
17 A fish. (Apologies)	12 One. (A combining form.)
18 Premier.	14 The Better ——.
20 Extra.	15 A tree.
22 A wise one.	19 Taut. (Obsolete.)
24 Printing process.	20 Having wings.
31 Illustrated by pictures.	21 Female deer.
32 Member of ancient Aryan race.	23 Women's Relief Organization. (Initials.)
33 Meditate.	25 Open.
35 Consume.	26 Currents.
37 Textile fabric.	27 Watery.
38 It is not.	28 A long flexible shoot.
39 Sluggish.	29 Indian of an agricultural tribe in Southeastern Colombia.
	30 Author of "Treasure Island." (Initials.)
	32 A witty saying.
	34 To corrode.
	36 Tellurium.
	37 New England State. (Abbr.)

$5 a year — 10c at news stands

NEWS OF THE WORLD IN PICTURES

Mid-Week Pictorial

229 WEST 43D STREET, NEW YORK

The New York Times

"All the News That's Fit to Print."

Published Every Day in the Year by THE NEW YORK TIMES COMPANY.

ADOLPH S. OCHS, Publisher and President
B. C. Franck, Secretary.

TUESDAY, JANUARY 20, 1925.

OFFICES OF THE NEW YORK TIMES.
NEW YORK CITY:
[Telephone Lackawanna 1000.]

TIMES BUILDING.....Times Square
TIMES ANNEX, 434 St., w. of Broadway
DOWNTOWN.....7 Beekman Street
WALL STREET.....166 Broadway
HARLEM.....137 West 125th Street
BROOKLYN.....209 Washington Street
BRONX.....2,375 Third Avenue
[illegible].....11 East Fordham Road

WASHINGTON.....717 Albee Building
Subscriptions and Advertising. 1,416 New York Av.
CHICAGO.....435 North Michigan Av. Subscriptions and Advertising, 360 North Michigan Ave.
ST. LOUIS.....401 Globe-Democrat Building
DETROIT.....703-4 Ford Building
SAN FRANCISCO.....742 Market Street
LOS ANGELES.....11 Times Building
LONDON.....165A Queen Victoria Street, E. C. 4
PARIS.....16, Rue de la Paix
ROME.....Palazzo Ginnetti, Corso Umberto 491
BERLIN.....Schiffbauerdamm 26
TOKIO.....13 Yamashita-cho, Kyobashi-ku
CAIRO.....Egyptian Gazette Building
BUENOS AIRES.....Avenida de Mayo 560
MEXICO CITY.....Ave. P. I. Madero 15

SUBSCRIPTION RATES.

(Entered as second-class mail matter.)

Two Cents a copy Greater New York. Three Cents within 300 miles; Four Cents elsewhere. Sunday, Five Cents Manhattan, Bronx, Brooklyn; Ten Cents elsewhere.

By Mail, Out of Town.	One Year.	Six Mos.	One Mo.
*Daily and Sunday	$12.00	$6.00	$1.00
†Daily only	10.00	5.00	.85
Sunday only	4.00	2.25	.50
Sunday only, Canada	6.00	3.25	.60

*One week, 35c. †One week, 30c.

Domestic rates apply also to Alaska, Argentina, Balearic Islands, Bolivia, Brazil, Canada (except Newfoundland), Canary Islands, Colombia, Costa Rica, Cuba, Dominican Republic, Ecuador, El Salvador, Guam, Guatemala, Hawaii, Honduras, Mexico, Nicaragua, Panama Canal Zone, Paraguay, Peru, Philippines, Porto Rico, Samoa, Spain and possessions on North Coast of Africa, Uruguay and the Virgin Islands.

Foreign Rates.

Daily and Sunday	$28.00	$14.00	$2.50
Daily only	18.00	9.00	1.75
Sunday only	10.00	5.00	1.00

Binder, Picture Section, for 26 issues, $2.50.

ANNALIST (Mondays), per year, $3; Canada, $3.50; other countries, $6. Binder, 26 issues, $1.50.
THE NEW YORK TIMES BOOK REVIEW (Weekly), per year, $1; Canada, $1.50; other countries, $2. Binder, 53 issues, $1.50.
MID-WEEK PICTORIAL (Thursdays), one year, $3; Canada, $4; other countries, $6.50. Binder, 13 issues, ½ leather, $3.50; cloth, $1.50.
CURRENT HISTORY MAGAZINE, 1 yr. (12 issues), $3; Canada, $3.50 (Foreign $4). Per copy, 25c.
THE NEW YORK TIMES INDEX (Quarterly), full cloth, per copy, $3; per year, $8.

The Associated Press is exclusively entitled to the use for republication of all news dispatches credited to it or not otherwise credited in this paper, and also the local news of spontaneous origin published herein. All rights of republication of all other matter herein are also reserved.

THE SENATE IN A FLUTTER.

Technically and legally, Secretary HUGHES is no doubt correct in stating that the Paris agreement puts the United States under no obligation. If any question of German default arises later, or if there is discussion of sanctions to be applied, our Government will be "as free as it ever was to take any course of action it may think advisable." As a hard proposition of international law this is what the Senate irreconcilables will have to break their teeth upon. They may divert their attack to inferences and to side issues, but on the charge which they have made against Secretary HUGHES, namely, that he has pledged the United States to intervention in Europe, "at the instance of others," they are already defeated.

This is not to say that great play cannot be made with the matter of moral obligation, as distinct from one strictly legal. Everybody will recall how this was done with President WILSON and Article X. of the League Covenant. The Senators opposed to Mr. HUGHES will urge the general presumption that if we take the first step in the matter of securing our dues from the German reparation fund we shall be expected to take the second; that if Germany does not pay as agreed, we shall naturally move together with the Allies in compelling her to pay. We shall, of course, be legally free not to do this, not to go along with those who have a bigger stake in the reparation payments than we have, but it is altogether unlikely that we should elect to take such a course. The case, as it strikes the man of ordinary intelligence, was well put by The Herald Tribune yesterday, when it said:

> We obtained a fixed share of Germany's payments to the Reparation Commission. We give the Dawes collection plan our official and moral backing. The United States felt no need of binding itself formally to anything more than that. It is enormously to our interest that the Dawes plan shall work. Can any one believe that the United States will not go as far as may be necessary to keep it working and to discourage further Germa... defaults? Such a supposition assumes that our Government, having safeguarded the American taxpayer by skilful negotiation, will turn around and ineptly surrender the fruits of diplomacy.

This will be sure to be pounced upon by Senators whose patriotic sensibilities are abraded. They will also endeavor to make much of the fact that Secretary HUGHES so conducted the negotiation at Paris for a reparations agreement as to keep the matter from coming to the Senate for either approval or rejection. They will allege that the elimination at the last moment of that clause in the Paris agreement which fixed definitely the sum to be received by the United States was done for the deliberate and express purpose of taking the thing out of the Senate's jurisdiction. Doubtless they will contend that this way of snatching the bird from the hands of the Senate fowlers was what Secretary HUGHES had in mind when he made his speech in London last July, in which he said that the American Government did not desire to introduce "into the debates of our legislative halls the conflicts of interests of European Powers." Mr. HUGHES added:

> Without wishing to say anything controversial on this occasion, I may give it as my conviction that had we attempted to make America's contribution to the recent plan of adjustment a Governmental matter, we should have been involved in a hopeless debate, and there would have been no adequate action. We should have been beset with demands, objections, instructions.

In a Senate bound to take offense at the State Department, this attitude will give offense. Senator BORAH loses no time in asserting that the statement by Secretary HUGHES regarding the scope and effect of the Paris agreement is "exceedingly gratifying," but that it is in "direct conflict" with the interpretation made by the French Minister of Finance and the English Chancellor of the Exchequer. This evidently portends a fine rattling of dead bones in the Senate when the case is brought up there. But the end of it all is foredoomed. The irreconcilables are but a handful in the present Senate. They deceive themselves if they think that they can rage against President COOLIDGE with the same success which attended their partisan fury against President WILSON. Their doughty champion in The Washington Post cries out like SAMSON that he will shake himself and go out as at other times to smite the Philistines, but, again like SAMSON, he wist not that the Lord had departed from him. When he declaims that "it is inconceivable that a stanch American like President COOLIDGE could approve of an arrangement so utterly opposed to all of our country's traditions, principles and practices," the country will look very calmly and cynically upon an attempt to revive the contortions of the Sibyl without her inspiration. It will be enough for most people to know that Mr. COOLIDGE has, in fact, approved throughout the agreements reached at Paris. Americans in general will believe that this is a sensible and practicable way of getting our due from Germany, and will pay little attention to the excited gentlemen who act as if they thought they could rail the seal off that bond.

THE THREATENED COAL STRIKE.

District President CAPELLINI speaks to the point in his orders to the sixty thousand Pennsylvania miners who threaten a general strike. "The day has come," he says, "when our laws and the contracts we have made must be respected." If any local organization takes union law into its own hands and goes on strike, "its charter will be quickly revoked." In this he is firmly backed by Mr. LEWIS, who has telegraphed that every effort must be made to induce the men to remain at work pending the orderly and legal settlement of their dispute. If the unions expect justice, they must do justice. The success of a strike is highly problematical when not backed by public opinion.

In the present instance a further factor is involved. Already upward of 10,000 miners employed by the Pennsylvania Coal Company are on strike, with the result that business in Pittston is seriously affected, while families are suffering from cold and the lack of food. If a general strike is called, like conditions will spread far and wide. Mr. CAPELLINI might have said with equal truth that "the day has come" when a labor war is no longer a private fight but the affair of an entire community. Under modern conditions, one of the United States might secede with less damage to its fellows than is caused by the exercise of the "right," which the unions still so vigorously defend, of starving women and children and paralyzing the nation's industry. When such damage is inflicted in violation of written agreements duly signed, and in defiance of the clear command of the strikers' elected leaders, the verdict of the public is swift and sure.

In such matters the American people are easy-going to a fault, but they will not forever tolerate misgovernment. The alternative for industrial anarchy is industrial law. Nothing could more speedily provoke national legislation and a national court to interpret it than outlaw strikes in basic industries. If the unions obey their own laws and show a decent respect for the community of which they are a part, there will be no need of an industrial court.

INTO THE BRAMBLE BUSH.

Wisdom is slow in returning to the Democratic Party. Since the collapse in November, various doctors have suggested means of reanimation. They all deal with surface symptoms. Nobody thinks of stimulating the action of the heart. Changes in the "organization," the party machinery, the National Committee, have been proposed. Dr. DIAL of South Carolina, in an unfortunate moment of candor, told what the trouble was. His diagnosis and prescription had to be "withdrawn," such was the fury of his Democratic colleagues. Now a new remedy is put on paper. Old Dr. BRYAN, who never fails to lose his patient, a scarcely less celebrated practitioner of the Diafoirus school in California and other political medicoes have consulted and diagnosed. They conclude that it is not lack of votes, resulting from lack of confidence, that stretched the party out. The trouble is superficial and mechanical.

There are too many delegates in Democratic National Conventions from great "Republican" States; one of these is New York. Change the plan of representation. Reduce that of New York, for instance, by nearly a third. Apply the same system to other big delegations. Then the maleficent workings of the powerful and wicked doubtful States will be stopped. Then friends of virtue can be nominated under the two-thirds rule—and can be beaten out of their boots because they can't carry the States essential to their success.

With all respect, this is pure bedlam doctrine. The Democratic Party was torn into hostile factions; in Congress it yoked itself with progressive and radical unbelievers; when the country responded gratefully and hopefully to Mr. COOLIDGE'S plan for reduced taxation and scientific tax revision, the Democrats "played politics" with an imperious national demand and necessity; lost their opportunity, disgusted the country.

The Democratic leaders, if there are any, must come back to the facts, recover, if they can, the respect they have forfeited. An admirable candidate couldn't save the Democratic bacon in 1924. Now the old guides to ruin are vociferous again. According to them, the way to get out of a hole is to burrow further into it. Having made sure the loss of States that might have been Democratic, take what devices can be found to make the loss permanent. What is the use of worrying about the next Democratic National Convention? As things are at present, there ought to be two Democratic Conventions, for there are two Democratic Parties. Till they get together on a platform and with candidates not dictated by the wild dervishes of neo-populism, the Democratic Party will remain an abstraction, a fiction. These consultations and these juries of fiction finders are, therefore, appropriate enough, but under such ministrations the poor devil of a patient will never take up his bed and walk.

FEDERAL TAX LESSONS.

The most striking, yet perhaps the most misleading, item in the income-tax returns for 1922 is the increase of million-dollar incomes. In 1922 they numbered 67 against 21 in 1921 and 206 in 1916. Secretary MELLON'S argument that a lower tax would be more productive was disputed as to 1921 because that year was a bad one. It is true that 1922 was a better year, but not so good as to justify the critics of the Secretary. Analysis of the source of the increase of million-dollar incomes justifies him. In 1922 the tax on capital gains was reduced to 12½ per cent. and yielded $54,000,000 in the total of $141,000,000 from this source. On only $87,000,000 were the surtaxes paid. Capital gains are not strictly income, but they enlarge the groups of those who apparently paid surtaxes. This is true also of those paying on more than $1,000,000. Those paying between $1,000,000 and $1,500,000 numbered thirty-seven, on a total of $43,000,000, of which $16,000,000 was capital gain at the lower rate, and only $27,000,000 paid surtaxes. In the group between $1,000,000 and $2,000,000 capital gains are more than half of the total reported.

In 1921 the highest surtax was 65 per cent., for 1922 it was 50 per cent. and on capital gains only 12½ per cent. There were other changes in the laws besides changes in economic conditions. Only the broadest inferences are justified. Even the increase of the number of taxpayers from 6,662,178 in 1921 to 6,787,481 may be chiefly due to greater efficiency of administration. The exemptions from taxation are almost as significant as tax payments. Total exemptions were $17,649,416,548. Dividend exemptions were $2,664,219,681. Exempt interest on Government obligations totaled $33,988,634, a sum moderate in proportion to the ease of this method of escape. New York pays more income tax than forty-three other States combined. She is proportionately interested in legislation likely to be based on these new returns.

MOTOR VEHICLE REGULATION.

A bulletin just issued by ROBBINS B. STOECKEL, Commissioner of the Department of Motor Vehicles in Connecticut, should have the attention of legislators in all the States. It points the way to better regulation of traffic, the protection of those who use the roads in vehicles of all kinds or on foot, the upkeep of highways by equitable taxation, the financial responsibility of owners and security against the stealing of automobiles. Connecticut has a motor vehicle law that most of the States might copy with advantage. In Commissioner STOECKEL it has an official who was drafted to deal with the problems presented by the rapid increase of motor vehicles. He is not dependent upon the salary he receives, and is a man of high standing in the community.

In this bulletin Commissioner STOECKEL says that the fees collected from commercial motor vehicles, resident and non-resident, "are not at all adequate to compensate for wear and tear on highways." He urges revision of the present method of taxation. It is the general complaint that a truck of several tons will do more injury to a metal road in a brief period of time than a hundred pleasure cars. Proportionately the truck does not pay for the damage it causes. By requiring such a vehicle to pay a gasoline tax, a contribution toward road maintenance can be obtained, but the rate is seldom high enough to be satisfactory. Commissioner STOECKEL recommends that the fuel tax be raised. He thinks that commercial motor vehicles making long hauls, or engaged on long passenger routes, are usually undertaxed, while such vehicles operating on city streets might fairly be taxed less. A bill is favored by him providing that no motor vehicle shall be registered until the owner offers proof that he will be "financially able to respond to any judgment secured against him, if found to blame for personal injury or property damage." Registrants would be compelled either to obtain insurance from responsible companies or to file a bond to secure those injured by accident. Mr. STOECKEL thinks that "if such a law is passed and can be administered the result will be a reduction of motor vehicle accidents."

The Commissioner will ask the Legislature for thirty traffic officers whom he may instruct to suspend licenses for "willful offenses." That is an authority which could be abused. Appeal to a judicial officer should be provided. An excellent recommendation is that more courts shall have jurisdiction over motor vehicle offenses. The Justice of the Peace would pass from the scene. He has not been an unmixed blessing.

THE CATHEDRAL APPEAL.

The meeting in Madison Square Garden in behalf of the Cathedral of St. John the Divine was unprecedented. There have doubtless been gatherings of as great size for national conventions or celebrations, for athletic contests or for stirring patriotic causes, but none has surpassed this demonstration of common interest in forwarding a religious enterprise. It not only suggested that spiritual forces pervade the material concerns of this city but also gave evidence of a growing unity among those forces. It is worth while, quite apart from the direct service of the Cathedral to individuals, to have an object of such lofty nature and majestic beauty before the eyes and in the hearts of this vast community. Sunday's meeting was a happy omen for the Cathedral and also a great tribute to New York City.

It was representative of an interest well-nigh universal, but will not have a lasting effect unless this interest shows itself in gifts that will make possible the realization of the object—the perfected structure testifying of the faith of the people and giving perpetual declaration, as Mr. ROOT said, that above the material life there is the spiritual and above the temporal there is the eternal. To this end, it is the hundreds of thousands—they should run into the millions—of small gifts that will count. Every person who has concern for the spiritual life of the community should prove it by a contribution, however small, to the building and beautifying of this edifice.

The rich alone can easily build the Cathedral. Those affiliated with the Episcopal Church of this diocese can alone build it. But it will not be a common centre for the religious life of the whole city, a shrine of prayer and worship for all the people, an enduring support for the whole cause of religion, unless the poor and those of modest means also give, as they gave in the Middle Ages for the building of the noble churches of Europe. There is not a man, woman or child able to give anything who will not help not only the Cathedral but the whole cause of religion and the spiritual life of this city by giving to the realization in our time of that which hovers above the city now but as an architect's dream, bearing the name of the saint who had the apocalyptic vision of a celestial city.

ISSUES AT MOSCOW.

TROTSKY has been subjected to Communist discipline and, according to a semi-official communiqué, has kissed the hand that chastised. He has been removed from the Soviet War Council and has been warned that persistent contumacy will lead to his expulsion from the Political Bureau of the Communist Party—the real Government of Russia. TROTSKY formally admits that his demotion from the war office is necessary, expresses regret that his recent excursion into historiography should have been given a political twist, and holds himself at the disposal of the party executive for any duty it may see fit to impose upon him. Thus ends the second round in the bout between TROTSKY and the three men who have succeeded to LENIN'S authority — ZINOVIEFF, KAMENEFF and STALIN.

The first round was staged in the Autumn of 1923 and ended, as we can see now, in a draw. Putting aside personal rivalries, the conflict would seem to involve a difference in the interpretation of Leninism. The ruling triumvirate appeals to the LENIN of 1921 who threw Communist economics overboard and made truce with "capitalism" in the famous New Economic Policy. TROTSKY appeals to the original LENIN of 1917. Toward the end of 1923 it was charged that a new capitalism was being created and that the men in charge of the Government and the party were sacrificing Communist principle to expediency. Hence the demand for a "democratization" of the Communist Party. By this was meant a curtailment of the power wielded by the politicians. Specifically it was a demand for the abandonment of private trade and industry. With this opposition TROTSKY was virtually lined up.

The machinery of party discipline was set in motion in 1923 and TROTSKY went to the Caucasus for his health. But the triumvirate yielded on the main issue. The heavy hand of the Government came down upon the new capitalists in the form of heavy taxation and of sentences of imprisonment on the charge of "speculation" and other "counter-revolutionary" activities. But this could not last. The necessity to which LENIN yielded in 1921 still existed. Private enterprise was chiefly responsible for such economic revival as had taken place since 1921. The Government industries were in chaos, and if the peasants were to be kept quiet something must be done to meet their need for industrial products.

The gist of TROTSKY'S argument is that Government industry has not failed because of any inherent weakness in the Communist doctrine, but because of personal incompetence. His trouble-making book "1917" dealt only with politics. He ascribed the failure to bring off a Communist revolution in Germany and elsewhere to the puerile tactics of the Third International, by which is meant ZINOVIEFF and his associates. But there is also the implication that this same inefficiency will explain the breakdown of industrial management at home. With the right man in charge of the Government industries, with the same discipline and energy that had created the Red Army, for instance, the Government factories could be made to function and there would be no need of surrender to the peasants while the condition of the city workers, the real proletarians and champions of the Revolution, are neglected.

For the second time TROTSKY has been outvoted and brought to heel. Yet the sources of the conflict have not been removed. To maintain itself in power the Soviet Government must continue to make concessions to the peasants and to traffic with "capitalism." But in doing so it must deal with the charge of "betraying" the original Communist doctrine, whether that charge is made by sincere Communist zealots or by politicians looking for an issue.

TOPICS OF THE TIMES.

He Knew When to Give Up.

Probably it is because GERALD CHAPMAN is a criminal of the type commonly called intelligent that he submitted to capture after a "battle" so brief. He was ready enough for a fight, but after firing a single shot he surrendered and went quietly off to the police station—the first stage, as he knew, on the way to prison for a long incarceration, and perhaps to the gallows.

Had he not done this, he undoubtedly would have been killed then and there, for his captors were not taking any unnecessary chances, and it speaks well for their discipline that, instead of shooting him the moment he reached for his pistol, they were content when one of their number had knocked him down.

That CHAPMAN is not really intelligent, or at any rate broadly intelligent, is proved by his criminal career. That he has abilities of a sort is obvious, and seemingly they would enable him to succeed in honest work, but a modern penologist, who also would be a modern psychologist, probably would say that there is missing from the man's mental make-up the something required for continuous industry.

He is a product of America's "old stock," and not a recent importation or the near descendant of an immigrant. He is not of that "younger generation" which has broken with old traditions without acquiring new ones. It seems necessary to call him a degenerate, though that is a word without much meaning other than physical, and physically CHAPMAN apparently is above rather than below the average. At any rate, it takes a strong prison to hold him. His ambition is toward big thefts, with the inevitable accessories of highway robbery, including murder when it seems expedient.

His end is certain, and in such plain sight from the start that his failure to see it long ago deprives him of any claim to the possession of good brains. He is only shrewd and smart in the lower senses of those terms.

To Be Kept Cool by Radio!

Elaborate preparations already are making for a second Radio World's Fair to be held here next Fall, and if the exhibits are not on a scale far surpassing the first one the promoters of it will be the most discredited of prophets. They say that the 258th Field Artillery's big armory up on Jerome Avenue will have its 300 by 800 feet of surface level flooring filled with exhibits from all parts of the world; also, that included among the novelties displayed will be some so wonderful that radio as now known will seem commonplace.

The most curious thing promised is the invention of a Scandinavian genius, who says—keeping his face quite straight the while—that he will present a machine which will broadcast refrigeration exactly as musical programs now are "put on the air." How he will achieve this marvel is not revealed as yet, but he declares, or at any rate the Radio World's Fair officials declare for him, that with his special receivers, which can be installed cheaply in ordinary cooling receptacles, there will be no more need for ice or refrigerating machinery of the kinds already in use. All the housewife will have to do is to keep her refrigerator tuned in with a central sending station—probably maintained by the municipality—and refrigeration of almost any intensity can be supplied for less than 50 cents a year!

It would have been hard to believe that not many years ago, and it is not exactly easy to do it now, but incredulity is a waning emotion in the human mind, and, while some of us are not yet ready to admit that anything imaginable can be done, we all have become cautious about denying the possibility of anything imagined.

If the Scandinavian person can keep refrigerators cool for 50 cents a year, he will be much beloved by everybody except the iceman, and who wants to be beloved by him? It seems a pity, however, that this great man, instead of turning his massive intellect to the doing of something that is done fairly well by established devices, had not utilized it in getting rid of "static," the bane and curse of our modern miracle-working.

Klanism Ended in Texas.

Just what relation there is between the election of a woman Governor in Texas and the utter downfall of the Ku Klux Klan in a State which until very recently it ruled with characteristic ruthlessness is a question to be decided by the Texans themselves. From a distance it seems about equally interesting and mysterious. But the dispatch on the subject printed yesterday in THE TIMES was written by a very competent observer, and can be taken as presenting the facts exactly as they are.

Texas has had a particularly hard attack of Klanism. The wretched thing flourished mightily there, gaining followers partly by persuasion and partly by intimidation. Those who did not love it because of the new sense of importance it gave to very ordinary folk feared it because of its midnight raiders, and, as everywhere, the politicians of the baser sort treated it with respect because of the votes which they thought it could control.

At no time, probably, did the Klan have in Texas any power except what its veiled representatives could do on lonely country roads to individual victims, but it could pretend to much more, and it could appeal to ignorance, prejudice and distorted loyalty with success in Texas as almost anywhere else. That its reign would be short was inevitable, for all its principles were wrong—even the right ones, in their application—and soon the wiser politicians saw that success lay not in bowing to the Klan but in fighting it.

A Chance to Prove Its Worth.

As a station from which to observe Saturday's eclipse, the Los Angeles will, or at any rate may, prove, for once, the reality of the superiority claimed for the dirigible by its friends as compared with the airplane. It will supply a more stable platform for the instruments of the astronomers, and they will not be obliged to make their observations while rushing along at a rate approaching 100 miles an hour. It can rise above the only too probable clouds, also, unless the clouds go above the dirigible's "ceiling," so it will share that merit with its rival as well as surpassing it in the ability to hover over one place.

As it will not be able, however, to follow the great shadow as well or as far as the airplane can, the time of observation from it will be shorter, but, if it is better, that will not count against it.

A Memorial to the Navy.

To the Editor of The New York Times:

The proposed navy and marine memorial, which will be erected in Washington, fronting on the beautiful and historic Potomac, is noteworthy and especially deserving of popular support, not only as representing a glorious and fitting commemoration of all Americans who have perished at sea, in war and in peace, but equally important, to my mind, as the initial step in the development of an American sea consciousness.

Fully appreciating the vital importance of the service on the sea, the press carries daily a spirited discussion of the needs of our navy and merchant marine. Yet we, after 300 years of national life, are hardly pioneers in what concerns the development of a sea consciousness and conscience. This memorial is the first expression of America's awakening to a realization of the vitally important part the navy and merchant marine always have played, and will continue to play, in the history of her national defense and welfare.

The monument, which is to cost $500,000, now being raised by popular subscription, in scope, significance and beauty will have no equal in the world. It will glorify no individual, no battle, no war, but will enshrine the memory of all those dear to us lost on the trackless deeps of the ocean.

The monument, according to the plans of the sculptor and the architect, will be surrounded by water on three sides. It will consist of an ocean wave of statuary bronze 26 feet wide, 32 feet long, and 32 feet high, over which will hover seven seagulls. The wave will be mounted on a marble pedestal with a finishing seat in polished sea-green granite. Leading to the wave will be a series of steps and three memorial platforms, the extreme proportions of which will be 190 feet deep by 156 feet wide. On the platform will be bronze reliefs depicting the history of the navy, merchant marine and coast guard, and describing travels, discoveries, fisheries and all other activities on the sea. Suitably embodied in the structure will be the insignia of every State in the Union. The effect of this unusual monument will be exceedingly handsome. Clinging closely to the earth, the steps, in progressive series, will rise in wave-like movement toward the central portion and reach the pedestal, terminating quite unexpectedly in the graceful flight of the seagulls.

This patriotic and spiritual movement calls on every American to pay a rightful tribute of gratitude and admiration to all those who through the years of this nation's existence have "gone down to the sea in ships and have done their business in great waters."

BRADLEY A. FISKE,
Rear Admiral, U. S. N. (retired),
Chairman of Board, Navy and Marine Memorial Association, Inc.
New York, Jan. 18, 1925.

The Funeral of a Christmas Tree.

To the Editor of The New York Times:

Yesterday I saw the funeral of the Madison Square Christmas tree. It had been cut up and loaded on a truck to be carted away. It seemed a shame to destroy such a fine tree for a few days' pleasure, and I wondered why a good-sized tree could not be planted there and used each year by simply decorating it. That would save expense and also save the tree.

W. A. D.
New York, Jan. 17, 1925.

CITY BORN.

Away from the noise of the city streets,
Away from the lights of town—
Here on the lonely farm we watch
The black nights closing down.

The thick, marauding darkness crowding close
Against the blank-eyed windows; all around
The stealthy waiting silence, vacant, vast;
Startled we hear the furtive creaking sound
Of wooden shutters straining in the wind;
The yellow lamp-flame sputters, flaring high
In smoky protest through the deepening gloom,
And strange, uneasy shadows fill the room,
Formless and monstrous, crouching, furtive, sly,
In silent menace while they wait to spring.
The blind wind, stumbling, groping, fumbles by,
Sucking and mumbling with its toothless gums
At loosened clapboards; like an ancient hound
It mouths and gnaws and worries at the eaves,
Scratching and snuffing, circling round and round,
In whining eagerness to dig its way
Through roof or wall and leap upon its prey.

We long for the hum of the busy streets,
Or the city's friendly roar,
For the clatter and clang when the surface cars
Go by outside the door;
For the night-hawk taxis that cruise the streets,
For the clamorous days and nights,
For the rattle and crash of the shuttling trains—
But the clapboards creak, and the wind complains,
And only the loneliness remains
In place of the noise and lights.

VIOLET McDOUGAL.

AMBASSADOR TO GERMANY.

The Qualifications of Walter Damrosch for the Berlin Embassy.

To the Editor of The New York Times:

Walter Damrosch has been proposed to the President and the State Department as a candidate for the American Embassy in Berlin. This news will be received with great interest by his many friends all over the United States. I think that his qualifications for the important post of Ambassador to Germany are many and exceptionally brilliant.

His performance of the Wagner music dramas all over the country, the Beethoven cycles in New York, and first performances of symphonies of Brahms, Bruckner and Mahler, are outstanding events in his musical career. The European tour of the New York Symphony Orchestra under his direction in 1920 aroused remarkable demonstrations from audiences in France, Italy, Belgium and England.

He speaks German as fluently as English, and has made many public addresses in that tongue. He is also fluent in French. His father and mother were German, and he has an intimate knowledge of German literature, art, history, politics and, above all, of the psychology of the German people. As a young man he studied with Hans von Bülow in Frankfort, and with Draeseke in Dresden. During the great war he maintained a neutral attitude until the sinking of the Lusitania, whereupon he espoused the cause of the Allies, and when we entered the war he went to France, and at the request of General Pershing during the Summer of 1918 re-formed the 250 military bands of the A. E. F. and established the Band Musician School at the American headquarters at Chaumont.

He refused, however, to be influenced by the psychosis of war, and when a committee of ladies demanded that he cease performing Beethoven and Wagner during the war he refused, saying that our war was "neither with the German people nor the German geniuses, but with the German Government." He was also the first American conductor, after the war, to invite a German musician to appear as guest conductor.

He has been not only a musician but has created important educational enterprises through his knowledge of men and tact in handling them. He possesses the confidence of American citizens all over the country, to many of whom, during the forty years of his ministrations, he has been the first inspiration in the art of music.

Theodore Roosevelt wrote of him in 1918: "Mr. Walter Damrosch is one of the very best Americans and citizens in this entire land. In character, ability, loyalty and fervid Americanism he, and his, stand second to none in the land. I have known him thirty years; I vouch for him as if he were my brother."

Americans whose chief qualification was eminence in literature have hitherto filled important diplomatic posts with distinction. An opportunity is now afforded of appointing to the Berlin Embassy an American of like eminence in music.

EDWIN T. RICE.
New York, Jan. 17, 1925.

A Solar Eclipse in the South.

To the Editor of The New York Times:

The talk of the approaching eclipse of the sun reminds me of the one I witnessed in Alabama some twenty-five years ago. It was in the Spring of the year, probably April, and the time about 8 o'clock in the morning. I was living in Montgomery, but as the eclipse was not quite total there we drove out in the country to where it was, a distance of about seven miles. The sky was absolutely cloudless and it was a perfect Spring day, warm and balmy before we left home. As we drove along slowly (behind Nell, the bay mare) a chill was felt and a thin veil seemed to spread before the sun. The birds stopped chirping, and the grazing cattle in the fields forgot the grass. A giant shadow came creeping over the land and seemed to touch all with the awe of the unknown. The chickens crept back to their perch. Many a negro woman stood at the cabin door and called to her children: 'Come in dis minute 'fore you git cotched.'" We passed an old negro man with hoe on his shoulder hopping homeward as fast as his rheumatics would allow. He would gaze at the fast diminishing sun for a moment, then increase his shambling gait. Evidently he had gone forth to hoe unconscious of the impending eclipse. "What's the matter, Uncle?" I called, "You seem in a great hurry." "Missy, when de Lawd wuks, I dusn't," he cried. I tried to reassure him that there was no calamity at hand, but my words carried no faith to the old man. The shadows became like little crescents and were most interesting to watch, and during totality the light that radiated around the imprisoned sun god was sublimely beautiful as if a glimpse of heaven had been disclosed for a second. One who has seen it will never forget the glory of that one moment.

S. HALLOCK.
Staten Island, N. Y., Jan. 14, 1925.

Students' International Union.

To the Editor of The New York Times:

When a small group of Americans in Geneva asked Professor Gilbert Murray, in September, 1924, what he thought would be the most effective thing which they could do to assist the cause of world peace, he replied: "Help an international student group to maintain headquarters in Geneva."

In accordance with this suggestion, the first floor of a house at 10 Rue St. Leger was leased for three years. This house, which overlooks the campus of the university, has a large room where 250 students may gather, a library and reading room, a dining room, where light refreshments will be served, living quarters for the resident hostess, a special clubroom for women students, offices for the various student groups, and an information bureau. Ten meetings of students coming from various countries have already been held, and a program of informal talks and discussions is being arranged. Professor Murray expressed himself as highly gratified at the result of his suggestion. "I think," he wrote, "that it was the most useful thing which could be done."

The clubhouse was opened in January, 1925. In order to carry on the work, a sufficient sum for endowment must be raised, mainly for rent, furnishing, heat, light, service, and office expenses. More than $2,000 has already been contributed. This has been given partly by the students themselves, but the assistance of others interested in the establishment of international peace and in the fostering of good-will between nations is necessary if the union is to perform its work properly. It is earnestly hoped, therefore, that contributions may be sent from America.

MARY L. SETON,
Chairman New York Committee.
New York, Jan. 15, 1925.

Ice for Skating.

To the Editor of The New York Times:

Four miles below Hanover, N. H., the home of Dartmouth and sport, there is a large dam which backs up the Connecticut River for nearly ten miles. To conserve the water the works are shut down on Saturday afternoon, and as the ice is usually thick the resulting overflow comes up under the edges at the side and floods a nice lane the full length of the mill pond; and as it is usually good and cold, this, on Monday morning, usually means a wonderful stretch of ice—altogether the best bet on long-range skating that I know of in the East.

Is there anything to match this anywhere nearer New York? Thanks to a hippity-hop train service, Hanover is one of the worst places to get to from New York in New England. I'd like to know if there is any other place where you can find a long stretch of skating like this, that is a fairly sure bet, week by week, through the Winter, something different from a six by nine hole in the snow like you get at Lake Placid, or similar places for "Winter sports."

E. SLATER.
New York, Jan. 17, 1925.

THE ECLIPSE OF THE SUN.

What May Be Seen, and the Best Ways to View the Phenomenon.

To the Editor of The New York Times:

It is not necessary to be an astronomer or to have even an elementary knowledge of astronomy to observe the total eclipse of the sun next Saturday morning with profit and enjoyment. To the astronomer the eclipse will be interesting chiefly because it permits him to add to his store of fundamental knowledge regarding the sun. To the layman, though, it is a spectacle pure and simple, the most magnificent free show that nature presents to man; consequently well worth any trouble and inconvenience it may cost him to view it. And the amount of trouble and inconvenience incidental to viewing an eclipse is slight indeed.

Tinted glasses to protect the eyes from the glare of the sun are the only equipment one requires, and for these may be substituted a piece of smoked glass, an old photographic plate, even a fragment of a broken blue or brown bottle. The eclipse may be photographed with any kind of camera, using exposures of varying length, but an ordinary hand camera will supply an image of the sun scarcely larger than a pinhead. Your station should be on high ground that offers an unobstructed view. The higher you go, in fact, the better, for if you can station yourself on a high mountain in the "path of totality" you will see one of the most impressive and awe-inspiring sights imaginable—the great shadow of the moon sweeping across the country from the northwest at a speed of several thousand miles an hour.

A station sufficiently high for this probably cannot be found in the immediate vicinity of New York City. However, almost any rooftop or area of open ground in northern Manhattan—above Central Park, say—will make a suitable post from which to observe every other detail of the phenomenon.

The observer should be at his station well before 9 o'clock, for many beautiful effects are to be observed in the hour or so that precedes the total disappearance of the sun. As the edge of the sun becomes flattened, showing that the moon is beginning to pass between it and the earth, the great ball will take on a ruddy hue that becomes gradually more pronounced. There will be a fall in temperature. The wind will rise. Clouds will begin to collect.

Strange color effects are displayed as the obscuration of the sun increases. Mercury, Venus, Jupiter and some of the brighter stars suddenly appear close to the sun, from which peculiar streamers of light are shooting. If there is a white surface near you on which the sunlight is falling, watch it closely just before and just after totality, for you may see on it "shadow bands," odd, weird, wavy dark lines; a phenomenon that is not understood. Odd crescent-shaped flecks of light appear in the ground shadows of trees and similar objects.

In the instant before totality if you glance at the rapidly disappearing rim of the sun you may see "Baily's beads"—the strange, thin, broken line that is the last light observed before the sun disappears.

Then will appear the grandest sight of all—the fiery corona, or halo, of the sun, casting its glowing rays thousands of miles into space. This is visible only at times of eclipse, and is the principal centre of interest from both a scientific and a spectacular standpoint.

Total darkness does not come to the earth while the sun is in total eclipse. The effect rather is that of a moonlight night. Totality lasts only two minutes or so. Then the great blue-black shadow of the moon departs as swiftly as it came, and the various phenomena may be watched in reverse order.

There, then, is a two-hour show which, if the day is fair, of course, is free for all to see. Not one man in a thousand ever has the opportunity to view a total solar eclipse. There are instances uncounted of astronomical expeditions going to the ends of the earth to view and photograph eclipses, only to fail because of rainy or cloudy weather. Next Saturday's eclipse will be the first to be visible in the parts of the United States from which it may be observed since long before the invention of the electric light. In fact, a total eclipse of the sun is such a rare phenomenon, and such an amazing spectacle that not to view the coming one would be literally to lose the opportunity of a lifetime.

SUMNER N. BLOSSOM,
Editor, Popular Science Monthly.
New York, Jan. 18, 1925.

Protection for the Eyes.

To the Editor of The New York Times:

After every eclipse of the sun numerous people complain of defective vision. This is caused by watching the eclipse through glasses which are not sufficiently smoked. Under normal conditions the visible rays of the sun excite movement of the retinal cones and retinal pigment, but here the abnormal amount of light and overstimulation result in degenerative changes which in many instances are permanent.

It is therefore essential that those contemplating observation of the total eclipse of the sun provide themselves with sufficiently darkened glasses to prevent their eyes being damaged. Very dark glasses, commercially known as "London smoked," can be had at a nominal cost from any of the optical stores, or a plain piece of window glass, well smoked over a candle flame, or overexposed camera films and plates will suffice for protection.

The brilliant corona visible at the time when the eclipse is total is not of sufficient int

MISS ELIOTT BRIDE OF FRANK V. BURTON

Daughter of Sir Arthur and Lady Eliott of London Married in St. Thomas's Chantry.

RECEPTION AT COLONY CLUB

Miss Josephine Robider Marries George Clarence Tucker at the Home of Her Parents.

The marriage of Miss Beatrice Eliott, daughter of Sir Arthur and Lady Eliott of this city and 28 Montagu Street, Portman Square, London, England, to Frank V. Burton, a son of the late Mr. and Mrs. Frank V. Burton of this city, took place yesterday afternoon in the chantry of St. Thomas's Church. Only relatives were present for the ceremony, which was performed by the Rev. Dr. Ernest M. Stires, rector of the church.

The bride, who was escorted by her father, had no attendants. She wore a gown of pale blue georgette combined with chinchilla fur and a hat to correspond. Van Duser Burton, who married Miss Amy Sparks, a daughter of Sir Ashley and Lady Sparks, was his brother's best man. There were no ushers. Immediately after the ceremony a small reception was given at the Colony Club by Mrs. W. Willoughby Sharp, whose daughter, Mrs. Gilbert A. B. Elliott, is sister-in-law of the bride. The bride also is a sister of Mrs. John F. Barry of this city and Plandome, L. I. Sir Arthur and Lady Eliott divide their time between New York and London.

Mr. Burton and his bride, after a trip South, will live in New York. He was graduated from Harvard in 1914 and is a member of the Racquet and Tennis, Harvard and Riding Clubs of this city and of the Rockaway Hunting Club. He saw service overseas during the World War.

Tucker—Robider.

The marriage of Miss Josephine Robider, a daughter of Mr. and Mrs. William J. Robider of Savannah, Ga., and New York, to George Clarence Tucker, son of the late Mr. and Mrs. Arthur C. Tucker of this city, took place yesterday afternoon at the home of the bride's parents, 15 East Eighty-first Street. The ceremony, which was witnessed by relatives only owing to a recent death in the bride's family, was performed by the Rev. John McCarthy, S. J., of the Church of St. Ignatius Loyola. Miss Lucille Robider was her sister's only attendant. Arthur C. Tucker served as his brother's best man.

The bride attended the Ward-Belmont School and was graduated from Trinity College, Washington, D. C. The bridegroom is a grandson of the late George W. Tucker. He served overseas during the World War. After the ceremony Mr. and Mrs. Tucker left for Palm Beach. They will live in this city.

LUNCHEON FOR MISS CARTER

Mrs. L. Averill Carter Entertains for Her Daughter at Pierre's.

Mrs. L. Averill Carter gave a luncheon yesterday at Pierre's for her daughter, Miss M. Marcia Carter, who was graduated from St. Timothy's School at Catonsville, Md., and is now a student at Bryn Mawr College. Among the guests were Mrs. Ernest M. Stires, Mrs. Clarence Blair Mitchell, Mrs. George De Soketon Greene, Mrs. William J. McKim, Mrs. Brastius T. Pelft, Mrs. Robert F. Jackson, Mrs. Charles Wiliam Sloane, Mrs. Charles Zabriskie, Mrs. Charles McMaster, Mrs. Adolphus Smedberg, Mrs. George Potts, Mrs. Russell B. Burke, Mrs. J. Ives Edgerton, Mrs. Jarvis P. Carter, Mrs. Ericsson F. Bushnell, Mrs. Philip J. McCook, Mrs. Clarence Van S. Mitchell, Mrs. Robert H. Halsey, Mrs. Charles Lemaire Zabriskie, Mrs. A. Stedman Jameson, Mrs. Minturn P. Collins, Mrs. Walter Dickinson, Mrs. Alexander Lash Ward, Mrs. Robert Hawthorne Wylie, Mrs. Russell Houghton, Mrs. Arthur Osgood Choate, Mrs. De Coursey Fales, Mrs. Russell S. Carter, Mrs. Henry Cooper, Mrs. James J. Higginson, Mrs. Walter Wason Stickney, Miss Spotswood D. Bowers and Mrs. John E. Twing.

Also the Misses Virginia Scott Hoyt, Violetta Jackson, Polly L. McCall, Sarah M. Holter, Luellia Wylie, Alice Gaillwey, Helen B. Coppell, George F. Pelft, Elizabeth P. Holter, Helen S. Tefft, Mary H. McKesson, Zoe Banks Belt, Mary R. Smedberg, Mary Louise Burke, Marion D. Ward, Harriet D. Carter, Christine M. Sloane, Harriet P. Greene, Caroline W. Mitchell and Eugenia Peabody.

Mrs. W. M. Van Norden Hostess.

Mrs. Warner Montagnie Van Norden gave a tea yesterday afternoon at her home, 7 West Fifty-seventh Street, to meet Mrs. G. Campbell Morgan and Miss Kathleen Morgan, the wife and elder daughter of the acting pastor of the Fifth Avenue Presbyterian Church. They were assisted in receiving by Mrs. H. Roswell Bates, Mrs. J. Ross Stevenson, wife of the President of Princeton Theological Seminary; Mrs. Charles F. Darlington, Mrs. Frederick A. Wallis, Mrs. J. E. H. Davis, Mrs. William H. Carter, Miss Florence Gillies, Miss Harriet Phillips Bronson, Miss Frances Gibb, Miss Katherine Davis, Mrs. J. Fearon Brown and Mrs. Tilge.

Midwinter Supper Dance at Ritz.

A feature of the midwinter supper dance to be held at the Ritz-Carlton Thursday night for the benefit of the New York Exchange for Women's Work will be the appearance of the dancers, Moss and Fontana, who will appear at 11 o'clock in several unusual dances. Tickets may be obtained from Mrs. Henry Hollister Pease at 230 Lexington Avenue. Among the many distinguished patronesses for the event are Countess Irene di Robilant, Mrs. Winthrop Aldrich, Mrs. Raymond T. Baker, Mrs. Fulton Cutting, Mrs. E. Roland Harriman, Mrs. Oliver Gould Jennings, Mrs. George E. Turnure and Mrs. Cornelius Vanderbilt.

Miss Willcox Gives a Tea.

Miss Josephine Willcox gave a tea yesterday afternoon at the Lorraine for the members of the débutante committee, of which she is Chairman, who are in charge of the annual débutante ball to be given by the Pall Mall Supper Club on Saturday night. Among the débutantes on the committee are the Misses Mildred Fahnestock, Cornelia Ingersoll, Frances Miller, Eva Taylor, Elizabeth Bull, Margaret Dittmar, Leonia Fuller, Consuelo Gimbernat, Kathleen Hayward, Marion Gould and Julie Witherspoon.

Mr. and Mrs. C. H. Marshall Hosts.

Mr. and Mrs. Charles H. Marshall gave a dinner last night in the Venetian room at the Lido-Venice. Their guests included Mr. and Mrs. Carroll Carstairs, Mr. and Mrs. Roderick Tower, Mr. and Mrs. Kenneth B. Schley, Mr. and Mrs. Richard V. D. Gambrill, Mr. and Mrs. William Walter Phelps, Mr. and Mrs. Francis L. Wellman, Mr. and Mrs. Charles Read, Mrs. Charles W. Fisk, Shepard Krech, Charles G. Shaw, Schuyler L. Parsons and Harold Fowler.

Hudson-Eder Engagement.

Mr. and Mrs. Paul Hudson of 71 East Ninety-second Street have announced the engagement of their daughter, Miss Helen Marie Hudson, to Walter C. Eder. Miss Hudson attended the Knox School at Cooperstown, N. Y., and is a graduate of Barnard College. Mr. Eder was graduated from Columbia. The marriage will take place in the early Spring, and the young couple plan to spend the summer in Europe.

SOCIAL NOTES

New York.

Miss Mary Alice Barney, daughter of Mr. and Mrs. J. Stewart Barney, will be married to John Kean, a son of Mr. and Mrs. Hamilton Fish Kean, this afternoon in the Church of the Incarnation. A small reception will follow at 688 Lexington Avenue, the home of Mr. and Mrs. Barney.

Mr. and Mrs. T. Suffern Tailer will give at the Plaza tonight another of a series of dinner parties.

Mrs. John R. MacArthur will give a reception this afternoon at her home, 175 East Seventy-eighth Street, for Mr. and Mrs. Henry Hadley.

Mrs. John Wanamaker gave a luncheon at Sherry's yesterday for a number of friends.

Mrs. Richard B. Townsend has come from Boston and is at the Lorraine for a short visit.

Mrs. Clifford C. Brokaw gave a luncheon at Pierre's yesterday, and among her guests were Mrs. Henry L. Batterman, Mrs. Herbert L. Pratt and Mrs. Louis E. Stoddard.

Mrs. Carlos M. De Heredia gave a tea yesterday afternoon at her home, 110 East Seventieth Street, for the members of the committee in charge of the Spring dance to be given on Feb. 14 at Sherry's for the Reconstruction Hospital.

Mme. Slavko Y. Grouitch, who has been visiting Mrs. Stephen B. Elkins in Washington, has returned to New York and will be at the Ritz-Carlton for a week before leaving for Boston.

Mr. and Mrs. E. W. C. Arnold have come from West Islip, L. I., for a short stay at the Plaza.

Lord and Lady Huntingfield have returned from Rhinebeck, N. Y., where they were the guests of Maunsell S. Crosby, and are at the Roosevelt.

Commander Mario Calderara, Italian Air Attaché, has come from Washington and is at the Ritz-Carlton.

Mrs. Albert Blake Dick and her son, Edison Dick of Chicago, who were at the Ambassador, have left for St. Augustine, Fla., to pass the rest of the Winter.

Miss Elizabeth Barrette, daughter of Brig. Gen. John D. Barrette of Boston, is at the Astor for a short stay.

Mr. and Mrs. John L. Waterbury have come from Convent, N. J., and are at the Madison.

Mr. and Mrs. George D. Widener of 115 East Seventy-first Street will give a large supper dance on Thursday at the Park Lane.

Mr. and Mrs. Glenn Stewart are leaving tomorrow for their country place at Easton, Md., for a short stay before going to Palm Beach for a fishing cruise.

Mrs. Frank B. Keech will give a dinner and dance at her home, 12 East Fifty-second Street, on Jan. 29 for Miss Helen Hackett, whose marriage to Gilbert W. Keech will take place on Feb. 10.

The Rev. Dr. and Mrs. Randolph Ray have sent out cards for a reception next Monday afternoon at the rectory of the Church of the Transfiguration, 1 East Twenty-ninth Street.

WED AND WIRE PARENTS.

Miss Solveig Winslow and William Clyde Wenzel Marry.

The marriage of Miss Solveig Winslow, daughter of Dr. and Mrs. Thomas H. Winslow, of Oakland, Cal., to William Clyde Wenzel of Hackensack, N. J., took place in the Church of the Transfiguration on last Thursday. The Rev. Dr. Randolph Ray performed the ceremony, following which the parents of the bridal couple were notified of the marriage by telegrams.

The bride attended Smith College and was graduated from the University of Wisconsin in 1923, since which time she has been living with her parents in Europe. Mr. Wenzel served during the war as a lieutenant in the naval service and was aerial instructor in the Merchant Marine schools. Mr. and Mrs. Wenzel will make their home in this city, where Mr. Wenzel is associated with the Vice President of the Crucible Steel Company of America.

PREMIER MARQUIS WEDS.

Winchester Marries Mrs. Caroline Marks, Major's Widow.

Copyright, 1925, by The New York Times Company. By Wireless to THE NEW YORK TIMES.

LONDON, Jan. 19.—The Marquis of Winchester, Premier Marquis of England, was married today at Savoy Chapel in the presence of only a few friends to Mrs. Caroline Marks, widow of Major Claude Marks, brother of the late Harry Marks, formerly member of Parliament for the Isle of Thanet.

She is the daughter of the late Abraham Hoffnung, a well known London merchant, and her first husband was prominent in financial circles.

HONOLULU PRINCESS WEDS.

Liliukalani Marries Jeremiah Ellerbrook, Auto Salesman.

Copyright, 1925, by The Chicago Tribune Co.

HONOLULU, Jan. 19.—Liliukalani, the daughter of Princess Kawananakoa, today married Jeremiah Ellerbrook, an automobile salesman.

Princess Liliukalani, who is 20, after completing her courses in study in Honolulu, came to this country in 1922 and entered a convent in San Francisco. It was said at that time that due to her American instructors she spoke the English language much more fluently than the language of her native land.

Fiske—Walling.

The marriage of Miss Dorothy Walling and George Whitney Fiske of Madison, N. J., took place in the chantry of Grace Church on last Friday. The ceremony was performed by the Rev. Elliott White.

DINNER FOR LATIN SCHOOL.

Roxbury Alumni in City Discuss Campaign for $400,000.

The New York alumni of the Roxbury Latin School of Boston dined last night at the Harvard Club to discuss participation in a campaign for $400,000 for the school. It was announced at the dinner that about $280,000 of the amount had been raised.

The school, which was founded 280 years ago and is the oldest privately endowed educational institution in the country, plans to use the money for a new building and athletic field. Roger Ernst, Chairman of the national campaign, was the principal speaker last night, and Lawrence S. Jackson, Chairman of the local campaign committee, presided. Dr. Daniel V. Thompson, headmaster of Roxbury, was among those present.

Governor Towner Sees Coolidge.

Special to The New York Times.

WASHINGTON, Jan. 19.—Governor Horace M. Towner of Porto Rico is opposed to the appointment of a Congressional commission to investigate conditions in the island, he stated at the White House today, following a conference with President Coolidge. Governor Towner denied reports that he will resign soon. He said that things were running smoothly in the island and that Porto Rico's future was never brighter.

Hospital Trustees Honor A. L. Lee.

The trustees of the Jamaica Hospital at Jamaica, L. I., gave a dinner last night at the Hotel McAlpin to Arthur L. Lee of Jamaica in recognition of his help in planning the new Queens hospital. Mr. Lee is managing director of the Hotel McAlpin. Mrs. Lee, who is also active in hospital work, was a guest at the dinner.

Third Son to Mrs. Cass Gilbert Jr.

Mr. and Mrs. Cass Gilbert Jr. are receiving congratulations on the birth of their fourth child and third son, born Jan. 10, which they have named Farnham. Mr. Gilbert, who served overseas in the Field Artillery, and Miss Elizabeth Jarves Wyeth, youngest daughter of Mrs. Stephen Gulon Williams, were married in December, 1922.

PAY LAST TRIBUTE TO DANIEL G. REID

Financier's Business Associates at Funeral Services in Fifth Avenue Apartment.

REV. DR. STIRES OFFICIATES

Little Pekingese "Wiggie" Whines Mournfully for His Master During the Rites.

Attended by prominent men in New York's financial, railroad and industrial circles, funeral services for Daniel G. Reid, internationally known financier, who died Saturday after a brief illness, were held in his apartment at 607 Fifth Avenue, shortly after 10 o'clock yesterday morning. The body will be interred this morning in Richmond, Ind., where Mr. Reid was born sixty-six years ago and where he started work as a messenger boy at $12.50 a month.

In a servant's room, not more than twelve or fifteen feet from the coffin, was the "tin plate king's" little brown Pekingese "Wiggie," that Mr. Reid purchased as a pup in England fourteen years ago, and which, according to servants, had been his constant companion ever since. In fact, they said the financier and "Wiggie" were seldom separated.

During his three-day illness "Wiggie" never left his bedside and since Mr. Reid's death has been crying almost incessantly. Although the door in the servant's chamber was closed, and "Wiggie" neither heard nor saw any part of the funeral service, the pet motionless on the bed throughout the burial, whining mournfully.

"She's been sick ever since Mr. Reid died," one of the servants said. "There is no doubt that she realized her master has gone. We don't know what to do to restore her to her normal condition."

The regular Episcopal service was read by the Rev. Dr. Ernest M. Stires, rector of St. Thomas's Episcopal Church, where Mr. Reid worshipped. Taking part also were twelve members of the church choir, who opened the service by singing "Abide With Me," and brought it to a close with "Nearer, My God, to Thee."

In two rooms, hung with costly paintings, sat Mr. Reid's friends, numbering almost 100, who came to pay their last tribute. Among them were Francis L. Hine, Chairman of the board of the First National Bank; James Speyer, banker; Bernard M. Baruch, R. A. C. Smith, John Golden, ex-Judge William M. K. Olcott, Joseph Hartman, Albert H. Wiggin, President of the Chase National Bank; Seward Prosser, President of the Bankers Trust Company; Townsend Morgan, Thomas Cochran of J. P. Morgan & Co., ex-Judge Morgan J. O'Brien, James J. Davis, Secretary of Labor; Gates W. McGarrah, President of the Mechanics and Metals National Bank; William H. "Big Bill" Edwards, Edward E. Loomis, President of the Lehigh Valley Railroad; Frederick D. Underwood, President of the Erie Railroad Company; D. E. Pomeroy, Vice President of the Bankers Trust Company; Frank O. Baker, E. M. Newton Lewis, a personal physician for twenty-four years, and others.

A reminder of Mr. Reid's association with William B. Leeds, who, with Mr. Reid and W. H. Moore, organized the "tin plate trust," was the presence of the services of Mr. Leeds's son, William B. Leeds Jr., husband of the Princess Xenia. Young Mr. Leeds is also a godson of Dr. Stires.

Besides the company of notables there were present also a large group of servants and former servants, as well as present and past chauffeurs in the financier's employ.

His only daughter, Mrs. Henry J. Topping, attended funeral, accompanied by her husband, the son of John A. Topping, President of the Republic Iron and Steel Company, and two of their three children. Mr. and Mrs. Topping accompanied the body to its final resting place. It left from Pennsylvania Station at 1:05 in the afternoon.

Just before the train started, Secretary Davis, a life-long friend of Mr. Reid, announced that burial services would be conducted by the financier's home lodge of the Masonic order. Only a wreath of orchids and white roses adorned the large bronze coffin as it was placed aboard the private car.

BIG CROWD AT AUTO SHOW.

Two Hundred Cars Exhibited at Armory in Brooklyn.

Brooklyn's automobile show, which was opened Saturday night in the Twenty-third Regiment Armory on Bedford Avenue, will continue all week. There was a large attendance yesterday afternoon and evening, evidently augmented by the initial presentation of the fashion pageant in the afternoon, which will be repeated every afternoon at 2:30 o'clock.

Two cars have been added to the exhibiting list, the Auburn and McFarlan, making a total of forty-four passenger motor vehicles. With their various body models about 200 cars are displayed on the main armory floor. Barely forty of these are open models. The entire trend appears to favor the closed car, except for the roadster, which fills a place peculiar to itself.

Blue is the most popular color in the show, while tan, green, maroon and gray also are used on many of the new models.

A special section is reserved for commercial vehicles, which include many types from light delivery wagons to five-ton heavy trucks. There is also a large accessory exhibit.

OLD SYNAGOGUE BOMBED.

Chicago Police Say Its Sale to Negroes Was the Motive.

Special to The New York Times.

CHICAGO, Jan. 19.—Objection of neighbors to the sale of a Jewish synagogue to a negro minister and his flock was asserted by police as the cause of the bombing of the B'nai Sholem Temple Israel at Fifty-third Street and Michigan Avenue tonight. The bomb did little damage except to the feelings of Arthur Polk, the negro janitor, asleep in the church.

Rabbi Gerson B. Levi and his congregation amalgamated recently with the new Temple Israel, headed by Rabbi Joseph Stolz. The Rev. E. T. Martin of Bethesa Baptist Church and his parishioners bought the old temple Saturday and planned to move in next week.

IS HEAD WASHINGTON'S?

Carolinian Thinks Place From River May Be Bit of Canova Statue.

RALEIGH, N. C., Jan. 19.—The "Roman head" recently found in the Hudson River may be the head of the Canova statue of George Washington, destroyed in 1833 when the North Carolina State Capitol was burned, R. O. Everett, a member of the State House of Representatives, said today. Gutzon Borglum, the sculptor, will go to New York to examine the head, Mr. Everett said.

The head, the only portion of the statue saved without damage from the fire, has been missing since shortly after the destruction of the State House, when it was taken to New York by an English sculptor employed to reproduce the statue.

Congressman Bloom Has Quinsy.

WASHINGTON, Jan. 19.—Representative Sol Bloom of New York, who is suffering from quinsy, was said by his physicians tonight to be in a much improved condition. He has been ill for a week, and the condition of his throat necessitated an operation Saturday.

J. CURRY WATSON DIES SUDDENLY AT 65

President of Park Av. Operating Co. and Sportsman Stricken at His Home.

J. Curry Watson, President of the Park Avenue Operating Company, which owns several of the finest apartment houses on the east side of the city, died suddenly at 7 o'clock last night at his residence, 690 Park Avenue, half an hour after returning to his apartment with his wife. He had been at his office at 512 Fifth Avenue earlier in the afternoon and then had gone for an automobile drive with Mrs. Watson. Dr. John H. Morris and Dr. H. C. Fleming were hastily summoned to the residence. It is believed that heart disease caused his death.

Mr. Watson was the father-in-law of William Siegler Jr., President of the Royal Baking Powder Company, and was himself a director of that corporation. He was also Vice President of Lockwood & Lowe, an insurance firm. He was born in Alabama sixty-five years ago and came to this city as a boy, later identifying himself with important realty and financial interests. He was also noted as a sportsman, being especially interested in hunting dogs, prize horses and polo.

Mr. Watson is survived by his widow, before her marriage Miss Elizabeth M. Spearing; his daughter, Mrs. Siegler, and a son, J. Curry Watson Jr., who graduated from Harvard in 1913 and made his home with his father.

ART EXHIBITION OPENS.

Works of Alice Lolita Muth and de Uranga Shown by Zuloaga.

The joint exhibition of paintings by Alice Lolita Muth and Pablo de Uranga was opened yesterday afternoon at the Ralston Galleries by Zuloaga, who is an old friend of both artists. The exhibition, which will remain open until Feb. 4, contains thirty-three specimens of Miss Muth's work, including her painted tapestries, and thirty-four of Mr. de Uranga's.

Miss Muth, an American, is a direct descendant of a Swedish painter, the founder of the first museum in Cincinnati. During the last five years she has lived in Paris and Spain, and in Paris she won a silver medal and honorable mention from the Artistes Français at the Paris Salon. She was the first artist to revive batik in Paris and is now presenting painted tapestries, in which she uses metals. Her tapestry of "Queen Matilda and Her Court," and another of "Joan of Arc" are shown with her other paintings. Her subjects include the "Pyrenees at Sunset," "Above the Clouds," "The Little French Graveyard," "The Spanish Coast" and a "Madonna."

Pablo de Uranga, who was born in the Basque Pyrenees, lived in Paris for a time with Zuloaga. The last of his paintings to go to a museum was his portrait of Zuloaga, purchased by the Luxembourg Gallery in Paris, and was done in his early days. His paintings include "Don Quixote," lent by Mrs. Willard Straight; a "Bull Fighter in Sundown," "The Pleador," "Aqueduct of Segovia," "Basque Peasants at Lunch" and "Palace of the King," a recent painting from his Madrid studio; "Toreadors," "Banderillas" and four landscapes of Spain.

Among those at the opening were Elkins Tahaa, de Segurola, Mme. Fitain, Blanche Bates, Dr. Christopher Brinton, Colonel Telamon Cuyler, Mme. Jenesco, Mr. and Mrs. R. Hinton Perry, Prince Matchabelli, Arthur Nef, Paul Longone, Julien de Lodzia, Mr. and Mrs. Francis Macmillan and Baron Orcelli.

TO OPEN COLUMBIA BRANCH.

Extension Department Announces Plan for Brooklyn Law School.

Dr. James C. Egbert, Director of the University Extension department of Columbia University, announced yesterday that a new branch would be established in Brooklyn about Feb. 1.

The courses which will be given at the Brooklyn Law School include a fully accredited college course, leading to an academic degree. The branch was requested by the Brooklyn Law School, whose program now includes a year's pre-law work before admission to the school. Next year the requirements for admission will be raised to two years college work in accordance with the request of the American Bar Association, which will not recognize any law school as grade A unless it requires two years' work.

Heretofore the Extension department has given pre-medical courses at the Long Island College Hospital. Collegiate courses taken at this institution received full matriculation credit from the university proper. This same program will be carried out in connection with the courses to be given at the new Law School branch. Registration will begin Jan. 29 and class will commence Feb. 1 at the Eagle Building.

DOCTOR SEEKS CITY FUNDS.

To Cut Mortality of Children From Contagious Diseases.

The campaign to reduce the death rate of children in the city stricken with contagious diseases was explained last night by Dr. Arthur W. Bingham, Chairman of the Medical Board of the Willard Parker Hospital for Contagious Diseases, addressing the directors of the Jewish Child Caring Bureau in the synagogue House at 40 Weest Sixty-eighth Street.

He made a strong plea for funds from the city to supplant the ancient methods among the city's institutions with modern isolation facilities.

"We are here to talk about war," said Dr. Bingham. "As the Willard Parker we are engaged in a war for the lives of children. Our loss of lives has been reduced in the last two years from one in every seven to one in every eleven, but the loss of many who die is absolutely needless."

Former Slave Dies at 120 Years.

Special to The New York Times.

PITTSBURGH, Pa., Jan. 19.—Mrs. Judie Dean, a former slave, aged 120 years, is dead in the home of her great-grandson, Charles Williams, 1,616 Hunter Street, Wilkinsburg. She appeared to be in fairly good health until stricken suddenly last night.

Mrs. Dean was born of slave parents on the Dean plantation in Greenwood, S. C.

Dr. John McTaggart.

Copyright, 1925, by The New York Times Company. By Wireless to THE NEW YORK TIMES.

LONDON, Jan. 19.—Dr. John McTaggart, metaphysical philosopher, died of myocarditis at a nursing home in London today, aged 58. He lectured at Trinity College, Cambridge, from 1897 to 1923. His books included "Studies in Hegelian Cosmology" and "The Nature of Existence."

George Carragan.

George Carragan, President and Treasurer of the Audiphone Company of America, retired banker and formerly President of several corporations, died yesterday in his eighty-first year of septic poisoning at his residence in Bayonne, N. J. Mr. Carragan was President of the Bayonne Hospital and an Elder of the Reformed Church. For twenty-three years Mr. Carragan represented Schieffelin & Co., druggists, as a traveling salesman.

Rev. John E. Ross Dies in India.

The Rev. John E. Ross of Smith Centre, Kan., a missionary of the Presbyterian Church in India since 1915, is dead at Lahore in the Punjab, the Presbyterian Board of Foreign Missions was informed yesterday in a cable dispatch. Death was due to heart disease. The Rev. Mr. Ross was in his 46d year.

MGR. J. A. SHEPPARD DIES OF PNEUMONIA

Vicar General of Newark Diocese Had Just Returned From a Journey to Florida.

STRICKEN ON WAY HOME

Rector of St. Michael's Church, Jersey City, for 26 Years Fostered the Holy Name Society.

Mgr. John A. Sheppard, for 26 years rector of St. Michael's Church in Jersey City, and Vicar General of the Newark Diocese of the Roman Catholic Church, died early yesterday morning of pneumonia in his rectory at 246 Ninth Street, Jersey City, at the age of 75. Only twelve hours before his death he entered the rectory after a journey from Florida, in the course of which he contracted pneumonia. He had gone to Florida on Jan. 7 with the Rev. Andrew M. Egan of Bayonne, intending to remain a fortnight. Two days after his arrival he was stricken with paralysis, and his personal physician, summoned from Newark, advised his immediate return home. Services will be held at St. Michael's at 10 o'clock Thursday morning.

Mgr. Sheppard was born in Paterson and educated at Seton Hall and at St. Charles College in Ellicott City, Md. After his ordination at Seton Hall in June, 1870, he was appointed assistant rector of St. Patrick's Cathedral in Newark. Later, while pastor of St. Nicholas's in Passaic, he built the present church and rectory there. In 1896 he began his long service at St. Michael's, and in 1902 became Vicar General of the diocese. The next year Pope Leo XIII. made him a Domestic Prelate and Monsignor.

Bishop O'Connor said last night:

"The death of Mgr. Sheppard is truly a great disaster to us. God has taken him from us when we may presume to say he was best employed and wanted most. His active mind and great practical wisdom were to me a tower of strength. The progress of the Holy Name Society, an organization of 50,000 men, is due to his fostering care. He always held valuable opinions in civic affairs. As a real American he was vitally interested in all that made for the welfare of his country. The much-abused question of prohibition found in him a champion when applied to him. May God grant him a great reward for his truly great labors."

KING AT MEMORIAL TO GIACOMO PUCCINI

Mussolini Also Honors Operatic Composer—Costanzi Orchestra Plays in Mass.

ROME, Jan. 19.—Solemn tribute was paid today in the royal Church of Santa Maria degli Angeli to the memory of the late Giacomo Puccini, the noted Italian operatic composer who died late last month. King Victor Emmanuel and the other members of the royal family were present, as were Premier Mussolini and the members of his Cabinet, the members of the diplomatic corps, Senators and Deputies and the civil and military high authorities. Puccini's son, Antonio, who was in attendance, received the condolences of the authorities, including the King.

The orchestra of the Costanzi Theatre played in the requiem mass by Abbe Perosi, who conducted it himself. The solo parts were taken by artists from the Costanzi company, and the choir included both the chorus of the theatre and the choirs of various Roman basilicas.

Although the church was filled with invited guests, the desire to honor Puccini has been so universally expressed that the Roman Philharmonic, of which Puccini was an honorary member, has decided to repeat the same requiem mass with the same orchestra and singers tomorrow, when the church will be open to the public.

The commemoration of Puccini here will be completed by the production at the Costanzi of the first and last operas written by the late composer—namely, "Le Villi," a one-act opera first presented in 1884, and "Gianni Schicchi," which had its premiere in New York in 1918.

Willard Bartlett Funeral Today.

Funeral services for Willard Bartlett, former Chief Judge of the Court of Appeals, will be held at 2 o'clock this afternoon in the Church of the Saviour, Monroe Place and Pierrepont Street, Brooklyn. Burial will be in Greenwood Cemetery. The honorary pallbearers will be Elihu Root, Frank A. Peabody, Nathan L. Miller, William B. Davenport, John R. Byrne, Paul Dana, Judge Benjamin N. Cardozo, Justice W. J. Kelly, Samuel W. Boocock, A. G. Bullock and Dr. John D. Rushmore.

N. Burrows Bubb.

N. Burrows Bubb, President of the Williamsport Baseball Club of the New York-Pennsylvania League, died last night in the Hotel McAlpin of pneumonia after several days' illness. Mr. Bubb was Treasurer of the National Carbon Company and was active in many other fields.

Obituary Notes.

LOUIS GEHRING, formerly for fifty-four years proprietor of a well-known wax works in Brooklyn, died on Sunday at his home, 718 Willoughby Avenue, Brooklyn, in his eightieth year. Mr. Gehring had lived in Brooklyn for seventy years and was active in civic and charitable movements in that borough. He left a widow, three sons and two daughters.

Mrs. ELLEN WRIGHT THOMAS, for twenty-five years a resident of Brooklyn and a member of the Shakespeare Club and the Press Society, died at her eighty-first year on Sunday at her home, 34 Jefferson Avenue, Brooklyn.

PATRICK J. McPHILLIPS, a retired wholesale grocer, died on Saturday at his home, 124 North Eighth Street, Brooklyn.

ANACLETO AGRELLA, 58 years old, a brother of the Rev. Joseph R. Agrella, rector of St. Michael's Roman Catholic Church in Brooklyn, died yesterday in St. Peter's Hospital. He left a widow, three daughters and a son.

LILY ELNORA GUNDERSEN, a teacher in the Theodore Roosevelt High School, this city, and also in the New Rochelle evening schools, died last night after her home, 1135 Fourth Avenue, New Rochelle. She was graduated from Smith College in 1896. Her mother, two sisters and a brother survive.

FRANK MORTON CRONISE, retired banker, died yesterday at his home, 46 Meadow Lane, New Rochelle. Two sisters survive.

LEWIS PHILLIPS HANDLEY, a descendant of Colonel Richard Hanging and Colonel John Wetherill of the Revolutionary Army, died Sunday at his residence, 5,712 Sixth Avenue, Brooklyn. Four daughters survive. Services will be held at the house at 8:30 this evening.

JOHN McNALLY, Civil War veteran, who was courier for General William B. Hazen, is dead at a sanitarium in Fountain City, Tenn., in his one hundredth year. He was born in County Cork, Ireland, in 1829 and came to America as a boy.

JAMES SMITH MALONEY, pioneer farmer of Northern Illinois, died yesterday at his home in Mount Carroll, Ill. He was 85 years old.

WILLIAM H. CAHILL, hotel man, died in Saratoga Springs, N. Y., yesterday. He had for years operated the Columbian Hotel in Saratoga Springs and the Eagle Hotel at Ballston Spa.

FRANK CREELMAN, 60 years old, mechanical engineer, died in Schenectady, N. Y., yesterday. A brother, James Creelman, was a correspondent, died several years ago.

WILLIAM HENRY FUNK, physicist at The New York Tribune since 1907, died yesterday morning in the Mutual Hospital, Brooklyn, after an appendicitis operation. He was 54 years old and left a widow, two sons, a daughter. Services will be held at the residence, 1754 Monroe Street, Brooklyn.

EX-QUEEN MARIA OF NAPLES IS DEAD

Heroine of the Siege of Gaeta in 1861 Dies in Munich at 83 Years.

MUNICH, Bavaria, Jan. 19 (Associated Press).—Former Queen Maria Sophia Amelia of Naples died here this morning. She was born at Possenhofen on Oct. 4, 1841, the daughter of Duke Carl Theodore of Bavaria, and was married in 1859 to Francis II., last of the Bourbon Kings of Naples.

Francis was routed in 1860 by Garibaldi when the latter conquered Sicily and Naples in his triumphant expedition for the unification of Italy. When the Queen and King were forced to withdraw to Gaeta with their troops, Maria Sophia placed herself, with flag in hand, at the head of the forces, encouraging them to resist the invaders.

Her courage was unavailing, as the fortress was betrayed and capitulated on Feb. 12, 1861. Naples became united with Sardinia in one kingdom and the royal pair fled, afterward leading a wandering life in Austria, France and Bavaria.

Francis died in December, 1894, at Arco in the Tyrol. Maria Sophia distinguished herself in the Franco-Prussian War as a Sister of Mercy.

Born.

JACOBS—Mr. and Mrs. Irving I. Jacobs (nee Francis Tarascio), 610 West 160th St., wish to announce the birth of a girl on Jan. 17, 1925.

SEIDE—Mr. and Mrs. Mortimer Seide (nee Gertrude Fleischner) announce the birth of a daughter, Bernice Audrey, on Jan. 14 at the Lebanon Sanitarium, 176th St., Concourse, Bronx.

Confirmation.

KLEIN—Mr. and Mrs. Jacob Klein announce the confirmation of their daughter Naomi on Jan. 24, 1925, at 10 A. M., Reception at the Petroplan, 106th St. and River-side Drive, Saturday evening, Jan. 24, after 8 o'clock. No cards.

Died.

ABRAHAMS—On Jan. 18, Esther (nee Lazarus) in her 77th year, widow of Lyle. Funeral services at the West End Funeral Chapel, 200 West 81st St., on Wednesday, Jan. 21, at 2 P. M.

APPELBAUM—On Jan. 18, Yetta, widow of Adolf and beloved mother of Mrs. Murray, Julius, Fred and George. Funeral from Hotel Astonia, 103d St., Broadway, Wednesday, Jan. 21, at 10 A. M. Cincinnati and Newark papers please copy.

BARTLETT—On Saturday, Jan. 17, 1925, at his residence, 21 Pierrepont St., Brooklyn, N. Y., Willard Bartlett, son of the late William C. and Agnes M. H. Willard Bartlett. Funeral services at 2 o'clock in the Church of the Saviour, Pierrepont St. and Monroe Place, on Tuesday, Jan. 20, 1925, at 2 P. M.

BLACK—William, in his 43d year, Jan. 18, 1925, at the home of his daughter, Mrs. Julius A. Zibell, at Tappan, N. Y. He is survived by wife and two daughters, Mrs. Zibell and Mrs. Charles H. Ringler. Services at residence on Tuesday, Jan. 20, at 10:30 A. M., at Mrs. Zibell's home.

BOWNE—On Jan. 18, 1925, at Flushing, N. Y., Jessie Draper, wife of the late Robert Southgate Bowne, in the 80th year of her age. Funeral from St. George's Church, Flushing, on Wednesday, Jan. 21, on the arrival of 2:08 P. M. train from Pennsylvania Station.

BRUCE—At Yonkers, N. Y., on Monday, Jan. 19, 1925, Sarah Elizabeth, wife of Frank George Bruce. Funeral services will be held at her late residence, 70 Radford St., Yonkers, on Wednesday, Jan. 21, at 2 P. M. Interment private.

BARRAGAN—At Bayonne, N. J., on Jan. 19, George Carragan, after a brief illness, in his 81st year. Notice of funeral later.

CARHART—On Jan. 11 at Pasadena, Cal., Carrie Conklin Carhart, daughter of the late William and Martha Carhart. Funeral services at Christ Episcopal Church, Broadway and 71st St., on Tuesday, Jan. 20, at 10 A. M.

CLEARY—Julia, on Jan. 19, 1925, beloved sister of Mrs. John J. Loftus, Miss Hannah Cleary, Mrs. H. C. Myers and Edward and John Cleary. Funeral from her late residence, 530 Academy St., Inwood, New York City, on Wednesday, Jan. 21, at 9:30 A. M., thence to the Church of the Good Shepherd, Broadway and 207th St. Interment Calvary Cemetery.

CONANT—At Natick, Mass., Jan. 19, Charlotte Howard Conant, Principal of the Walnut Hill School. Services will be held at St. Paul's Church, Natick, Thursday afternoon, Jan. 22, at 3 o'clock. Interment Rosedale Cemetery, Orange, N. J.

COURTRIGHT—Annie Louise, beloved wife of Murray B. Courtright, on Jan. 18, 1925, at her home, 17 West 96th St., New York City. Funeral private.

CRONISE—At his residence, 42 Meadow Lane, Pelhamdale, New Rochelle, on Jan. 19, 1925, Frank M. Cronise. Funeral private.

CROXSON—On Jan. 17, 1925, at the Mansion House, Brooklyn, Mary Strassnhan Croxson, widow of James W. Croxson and daughter of the late James F. Strassnhan and Mar

FOREMAN ROBBED OF $2,400 PAYROLL

Three Armed Youths Seize Bag on Stairway of a Plant in Brooklyn.

ESCAPE IN AN AUTOMOBILE

Victim, Felled by Blow From a Pistol Butt, Is Under a Physician's Care.

Three armed bandits stole $2,400 in cash from Benjamin Lipschitz, foreman of the Kay Manufacturing Company of 500 Driggs Avenue, Brooklyn, late yesterday afternoon.

Lipschitz was struck on the head with the butt end of a pistol by one of the bandits and knocked senseless, on the second floor landing, as the other two fled down the stairs to a waiting blue sedan and sped north in the direction of the Williamsburg Bridge.

When Lipschitz recovered he gave the alarm. Police were notified, but so far they have not been able to trace the bandits. The robbers, according to Lipschitz, were all young, the smallest not over five feet one in ch tall, and the others less than five feet seven. All wore caps pulled down over their eyes.

Lipschitz, who has been with the concern for nine years, had been in the habit of paying off the employes of the plant every Monday. Yesterday afternoon, just before quitting time at 6 o'clock, he placed the payroll in a bag and started up the stairs from the office to the top floor, as was his custom, to pay off the workers.

He was between the first and second floors when he heard footsteps on the stairs above him, but he continued. He encountered the three strangers on the landing between the second and third floors. They pointed pistols at him, told him to hand over the bag and to "keep quiet or we'll blow your block off." The smallest of the men snatched the bag and started down the stairs, followed by one of the others.

"Turn your face to the wall," commanded the third bandit to Lipschitz. As he did so he was felled by a blow on the head. When Lipschitz recovered he ran down the street in time to see a sedan moving rapidly up Driggs Avenue. He was not able to see the number on the license plates, he told the police.

The foreman then ran into the office and told of the hold-up. He fainted from loss of blood and Dr. McGowan from St. Catherine's Hospital was called to treat him. Lipschitz was removed to his home at 210 Lewis Avenue, Brooklyn, where he was under the care of his own physician last night.

56 BELOW IN MAINE.

New England Zero Records Broken —Cold Wave Up State.

BOSTON, Jan. 19.—A cold wave which swept almost without warning from the Maritime Provinces of Canada and the north Atlantic, gripped northern New England today, driving the mercury to records of 50 and 56 degrees below zero.

Temperatures in some places were reported as the lowest in twenty-seven years, and in other localities the mercury reached points said to be the lowest on record.

The coldest spot recorded in New England was Fort Fairfield, Maine, near the New Brunswick border, where an unofficial temperature of 56 degrees below zero was registered. Towns of central Maine reported records of 50 below.

Although Massachusetts shivered, extreme temperatures were not reported. In Boston early today the official thermometer showed a temperature of 7 degrees above zero.

In Colebrook, N. H., close to the Canadian border, the mercury sank to 42 degrees below zero. Barre, Vt., reported 36 degrees below; Gardiner, Maine, 35 below; Franklin, N. H., 42 below, and Concord, N. H., 16 below.

ALBANY, Jan. 19.—Residents of Eastern New York State settled down into upturned coat collars tonight as the mercury started downward with the certainty of dropping below zero. The cold spell started yesterday and in the Adirondack section subzero temperatures were general this morning.

At Plattsburgh the thermometer fell to 19 below, and temperatures of from zero to 6 below were general. At Ogdensburg tonight the mercury had dropped to 10 below with no sign of stopping.

INDICTED FOR FILM BLAST.

Lasky Corporation Will Enter Plea in Boston Subway Case.

BOSTON, Jan. 19.—The Famous Players Lasky Corporation and three individuals have been indicted by the Suffolk County Grand Jury in connection with an explosion of motion picture films which caused a panic in a subway car Jan. 3.

Counsel for the corporation notified Judge Bishop in Superior Court today that a representative would be sent to Boston to plead to the indictment.

The corporation is charged with the unsafe removal and disposition of inflammable motion picture films and with unlawful delivery of explosives for transportation.

Timothy A. Doherty of Roxbury pleaded not guilty to similar charges today and was held in $600 for trial. John C. Edwdin was arraigned previously and held for trial. Shirley Plantis, who had charge of the film when it exploded, it still in the hospital suffering from burns.

Thompson Gets Mrs. Tuckerman's Estate.

Special to The New York Times.

NEWPORT, R. I., Jan. 19.—Besides being made a joint executor with the Guaranty Trust Company of New York, Commander Leon S. Thompson, U. S. N., retired, a friend of Mrs. Clara L. Tuckerman, who died recently, will receive in trust the bulk of her estate, which will exceed $200,000. The income is to be received by Commander Thompson, who is given the right to distribute the estate upon his death to such charitable institutions as he may designate. If he does not do this, Mrs. Tuckerman provides, the estate is to be distributed among the New York Association for the Blind, the Little Sisters of the Poor of New York, the Mercy Home and School of this city, and the Salvation Army.

Wandering Veteran Identified.

George H. Jefts of Fitchburg, Mass., who suffered shell-shock while serving with the A. E. F., and up to a year ago was a patient at the Worcester State Hospital, in Massachusetts, was found wandering in Summit, N. J., yesterday afternoon. Although unable to recall his name, he was identified at the Worcester hospital, his name having been stamped on the back of the collar of his coat when he was a patient there.

8 Killed, 2 Hurt as Train Hits Auto.

CLEVELAND, Jan. 19.—Three persons were killed and two others injured when their automobile was struck by an Erie Railroad passenger train at Solon, Ohio, last night. The dead are Perry Hawkins, 36; Carl Hawkins, 7, his son, of Cleveland, and Mrs. Elizabeth Young, 52, of Kent, Ohio, an aunt of Perry Hawkins.

Killed in Little Rock Plane Crash.

LITTLE ROCK, Ark., Jan. 19.—George Turner, 18, was instantly killed, and Roley Inman, pilot, of a commercial airplane company, was seriously injured at the North Little Rock Flying Field yesterday, when their plane nose-dived 300 feet and burst into flames.

REPORTS SUPPLY BILL TOTALING $71,598,123

House Committee Presides for State, Justice, Commerce and Labor Departments.

WASHINGTON, Jan. 19.—A combination supply bill carrying $71,011,512 for the State Department, $24,205,822 for the Department of Justice, $22,778,164 for the Department of Commerce and $8,602,625 for the Department of Labor was reported today by the House Appropriation Committee.

The State Department's quota, which is $227,243 less than the appropriation for this year, allots $375,000 to the Mexican Mixed Claims Commission; $54,340, an increase of $24,765, to the International Agricultural Institute at Rome, and $127,231 to the Pan American Union.

The amount allotted the Department of Justice is an increase of $1,524,965 over the current appropriation, but $712,000 less than the budget estimates. Of this amount, $2,294,500 is recommended for the detection and prosecution of crimes; $1,000,000, an increase of $500,000 over the present appropriation, for investigation and prosecution of war frauds, and $1,670,000 for fees of Federal witnesses.

The Department of Commerce receives $3,886,891 less than the current appropriation, due to the exclusion of $3,500,000 for the agricultural census taken every five years. For promoting commerce in the Far East $243,734 would be available and $226,525 for the enforcement of wireless communication laws.

The amount carried for the Department of Labor is $48,721 less than the current appropriation, but $202,365 more than budget estimates. Of this amount the Immigration Bureau would receive $5,251,705, the Children's Bureau $1,313,000, and the Bureau of Labor Statistics $285,300.

The measure carries $63,698 for passport bureaus, an increase of $10,688 over the current appropriation. This increase the Committee report said, is for the establishment of a passport bureau at Boston.

"The Committee is of the opinion," the report added, "that a passport bureau at Boston would be a great convenience to the people of New England who travel abroad, facilitating, as it would, the obtaining of passports; and it also feels sure that an office at this port would return to the Treasury in the way of execution fees the amount necessary for its maintenance."

MORE WEAVERS STRIKE.

Protest Wage Cuts in Boston, New Bedford and Pawtucket.

BOSTON, Jan. 19.—Several hundred weavers employed in the Maverick Mills in the East Boston district declared a strike today in protest against a 10 per cent. wage reduction.

NEW BEDFORD, Mass., Jan. 19.—Several hundred workers in various New Bedford cotton mills went on strike today, when the recently announced 10 per cent. wage reduction became effective. At the Potomaka mill 250 weavers left their work and voted later to seek a conference with the mill officials. Loom fixers and weavers of the Devon Mills, Inc., and the Fisk Rubber Company, numbering about seventy, quit work. Ring twisters at the Devon and Fisk mills, numbering 139, will complete a strike ballot tomorrow.

PAWTUCKET, R. I., Jan. 19.—The 200 employes of the Pawtucket Hosiery Company declared a strike today as a result of the 10 per cent. wage reduction. Workers at the Greenhalgh Cotton Mills, who protested a similar wage reduction, were at their places this morning.

FALL RIVER, Mass., Jan. 19.—The American Linen Mills, which had been closed since May, resumed operations today in all departments except the weaving branch, which will reopen tomorrow. Weavers of the Barnard Manufacturing Company, who declared a strike last week when a 10 per cent. wage reduction became effective in Fall River cotton mills, returned to work today.

CHICOPEE, Mass., Jan. 19.—The Dwight Manufacturing Company, manufacturers of cotton sheeting and tubing, today posted notices of a wage reduction of 10 per cent. effective Monday. The cut affects 1,200.

STERLING, Conn., Jan. 19—Many thousands of operatives in textile plants of Eastern Connecticut went to work today under reduced scales. No protest meetings of employes have been held so far as known.

DEAD SENATORS EULOGIZED.

Memorial Services Held for Lodge, Brandegee and Colt.

WASHINGTON, Jan. 19.—The Senate paid tribue today to the memory of Senators Henry Cabot Lodge of Massachusetts, Frank B. Brandegee of Connecticut and Le Baron B. Colt of Rhode Island. Division between the two parties was forgotten, differences as to political theory were laid aside, and personal disagreement was obliterated as speaker after speaker arose to express appreciation of the services of the three dead members.

Each had long careers in the public service, paralleling in many cases those of the speakers, and evidence of keen emotion crept frequently into formal prepared addresses.

Mrs. Coolidge occupied a seat in the Presidential row with Mrs. Gillett, wife of the Speaker of the House. Members of the families of Senators Lodge and Colt were in the same section.

Without exception the speakers emphasized the non-partisan, nationalistic purpose of the three Senators when any point arose affecting the country as a whole. Those who had opposed Senators Lodge, Brandegee and Colt on various matters declared this characteristic was present throughout their careers.

20,000 ALIENS WAIT IN CUBA.

Immigration Chief Says They Seek Chance to "Slip Over" to America.

WASHINGTON, Jan. 19.—About 20,000 Europeans are now in Cuba "awaiting the opportunity to slip over" to the United States, it was declared today in testimony by W. W. Husband, Commissioner General of Immigration, to the House Appropriations Committee.

Foreigners going to Mexico for this purpose, however, are relatively few, Mr. Husband added, because of the reluctance of the Mexican Government in allowing them to enter its territory and because of the limited transportation facilities between Europe and Mexico.

A greater number of aliens try to get through the northern border than through the southern border, Mr. Husband said, because of the nearness of big towns to the border.

During the first six months of the present fiscal years 4,347 aliens were deported for violation of the immigration law, as compared to 6,400 for the whole of the preceding year. Of the 1,000,000 seamen who landed last year he estimated about 20,000 were immigrants who chose that way of evading the law.

ASKS POSTAL SERVICE DATA.

Department Calls On Postmasters to Unite Efficiency and Economy.

WASHINGTON, Jan. 19.—Complaints that the Post Office Department's economy policy is interfering with the efficiency of the postal service prompted John H. Bartlett, First Assistant Postmaster General, to send to all Postmasters today, at the direction of Postmaster General New, a proclamation calling for complete, thorough and honest cooperation.

"No policy of economy is intended to conflict with or abridge good postal service," Mr. Bartlett said, "but the department insists upon the strictest business methods, and when these have been applied, it insists upon being informed immediately whether the allotment for service is adequate or not.

"If it is not adequate, and a good case of proof is made out to the department, then the department can present that proof to the Budget and to Congress for additional appropriations.

"If the public is not getting good service Postmasters should be the first to learn the fact and the first to prove it to the department."

TO ASK ASSEMBLY FOR A UNIVERSITY

President Guider Tells 800 Diners Brooklyn Must Have Her Own Institution.

CELEBRATION BY CHAMBER

Annual Dinner Held in Connection With Opening of Hotel St. George's Annex.

Speaking at the second annual dinner of the Brooklyn Chamber of Commerce last night, Joseph A. Guider, the new Borough President, announced that the Legislature would be requested shortly to appropriate funds for a University of Brooklyn. The dinner was part of a celebration over the opening of the Hotel St. George's Annex at Clark and Henry Streets.

I nadvocating a new university, President Guider put himself on record as opposed to the establishment of a Brooklyn annex of City College, as has been suggested. eH declared that the Legislature would be asked to act without unreasonable delay to prevent the students of the borough from being forced to spend four hours a day traveling to and from the colleges in Manhattan and that what Brooklyn wanted was a university of her own that would take rank with any in the country.

He also made known that a start on a new sewer for the Flatbush district would start soon. The system would cost $3,350,000, he said.

A. C. Bedford, Chairman of the Standard Oil Company of New Jersey, praised the Chamber of Commerce idea, saying that the various chambers throughout the country were giving material aid to the Government in many wys. Commerce, he said, should not be used merely for the benefit of small units, but for the whole world. He gave as a definition of commerce the mobilization of the forces of nature for the happiness of mankind.

Charles Obermayer, President of the Savings Banks Association of New York State, and Dr. Henry Newman, head of the Brooklyn Society for Ethical Culture, also spoke.

Arthur S. Somers, President of the Chamber, was toastmaster. During his introductory remarks he informed the 800 diners that among the guests of honor were Rear Admiral-Charles C. Plunkett, Commandant of the Brooklyn Navy Yard, and Major Gen. C. P. Summerall, who recently succeeded Major Gen. Robert Lee Bullard in the command of the Second Corps Area of the United States Army, with headquarters at Governors Island. Both officers were cheered.

With the new addition, the Hotel St. George becomes one of the largest in the city.

TOBACCO WEEK OPENS.

Many Phases of Industry Displayed at Exposition Here.

The Tobacco Industries Exposition opened yesterday in Grand Central Palace in a cloud of smoke and with a show of considerable enthusiam. The expesition marked also the beginning of National Tobacco Weew. About 10,000 persons viewed the exhibits yesterday.

The exhibits included tobacco leaf cultivation, mechanical devices for converting the raw tobacco into finished cigars or cigarettes and various machines for sorting, stripping, rolling, packing and stamping. One display that drew a crowd most of the time was the oldest box of cigars, packed and stomped in 1874. The box will be opened during the week to determine the condition of the cigars after fifty-one years. Another point of interest was a machine for sorting tobacco, so delicately adjusted that it selects the leaf by its shade.

The novelties included a cigaret five feet seven inches long, a great pipe and miniature tobacco plantation. One of the latter was made by the natives of Sumatra. It shows in detail the fields of tobacco, the native houses and the outbuildings.

Judge Levi P. M. Hickey of the Connecticut Valley Tobacco Association will speak today.

Fire Department.

Chief Kenlon announced these orders yesterday:

Card and Book Changes.

General Order 4, Paragraph J, dated Jan. 30, 1920, is corrected as to assignment cards.

MANHATTAN AND BRONX.

For stations: 17-341, 17-342, 17-343, 17-344, 17-345, 17-621, 17-622, 17-623, 17-624, 17-625, 17-976, 17-977, 17-986, 17-987, 17-989, 19-231, 19-232, 19-233, 19-234, 19-235, 19-251, 19-252, 19-253, 19-254, 19-255, 19-261, 19-262, 19-263, 19-264, 19-265, 19-341, 19,342, 19-343, 19,344 and 19,345.

Officers will substitute for the old cards, which will be returned in the same envelope in which new cards are delivered. Assignments to take effect at 9 A. M., Jan. 20, 1925.

In General Order 1, Jan. 1:

Following stations are dummy locations and should be marked (D)—703, 799, 854, 1336, 1351, 1368, 1386, 1396, 1408, 1419, 1430, 1438, 1449, 1456, 1467, 1487, 1496, 1505, 1513, 1522, 1533, 1539, 1546, 1552, 1561, 1565, 1573, 1577, 1587, 1594, 1601, 1614, 1617, 1635, 1644, 1731, 1739, 1757 and 1781.

These stations have fire alarm boxes installed and should have the (D) crossed out—790, 1390, 1400, 1427, 1429, the Command of the Second Corps Area of the United States Army, with headquarters at Governors Island. Both officers were cheered.

With the new addition, the Hotel St. George becomes one of the largest in the city.

TOBACCO WEEK OPENS.

Many Phases of Industry Displayed at Exposition Here.

The Tobacco Industries Exposition opened yesterday in Grand Central Palace in a cloud of smoke and with a show of considerable enthusiam. The expesition marked also the beginning of National Tobacco Weew. About 10,000 persons viewed the exhibits yesterday.

The exhibits included tobacco leaf cultivation, mechanical devices for converting the raw tobacco into finished cigars or cigarettes and various machines for sorting, stripping, rolling, packing and stamping. One display that drew a crowd most of the time was the oldest box of cigars, packed and stomped in 1874. The box will be opened during the week to determine the condition of the cigars after fifty-one years. Another point of interest was a machine for sorting tobacco, so delicately adjusted that it selects the leaf by its shade.

The novelties included a cigaret five feet seven inches long, a great pipe and miniature tobacco plantation. One of the latter was made by the natives of Sumatra. It shows in detail the fields of tobacco, the native houses and the outbuildings.

Judge Levi P. M. Hickey of the Connecticut Valley Tobacco Association will speak today.

Fire Department.

Chief Kenlon announced these orders yesterday:

Card and Book Changes.

General Order 4, Paragraph J, dated Jan. 30, 1920, is corrected as to assignment cards.

MANHATTAN AND BRONX.

For stations: 17-341, 17-342, 17-343, 17-344, 17-345, 17-621, 17-622, 17-623, 17-624, 17-625, 17-976, 17-977, 17-986, 17-987, 17-989, 19-231, 19-232, 19-233, 19-234, 19-235, 19-251, 19-252, 19-253, 19-254, 19-255, 19-261, 19-262, 19-263, 19-264, 19-265, 19-341, 19,342, 19-343, 19,344 and 19,345.

Officers will substitute for the old cards, which will be returned in the same envelope in which new cards are delivered. Assignments to take effect at 9 A. M., Jan. 20, 1925.

In General Order 1, Jan. 1:

Following stations are dummy locations and should be marked (D)—703, 799, 854, 1336, 1351, 1368, 1386, 1396, 1408, 1419, 1430, 1438, 1449, 1456, 1467, 1487, 1496, 1505, 1513, 1522, 1533, 1539, 1546, 1552, 1561, 1565, 1573, 1577, 1587, 1594, 1601, 1614, 1617, 1635, 1644, 1731, 1739, 1757 and 1781.

These stations have fire alarm boxes installed and should have the (D) crossed out—790, 1390, 1400, 1427, 1429, 1801, 1805, 1808, 1812, 1818, 1814, 1819, 1820, 1821, 1823, 1824, 1825, 1827, 1829 and 1830.

Paragraph 25, Page 338: Searchlight 1, located at Engine Co. 58, Manhattan ambulance, located in Engine Co 58.

BROOKLYN.

Corrections—Station 758, boat tender, second alarm, to read 3; Station 880, engine companies, fifth alarm, to read 226, 210, 240, 252.

QUEENS.

New stations—3-172-1, Public School 42, Beach 60th St., between Amstel Boulevard and Thursby Av., Arverne, and assignments: Engines 268, 271; L. 142; 121; B. C. 47.

New fire alarm boxes placed in operation: 4943—90th St. and Sutter Av. Engines 285, 293; 298, 294, 270; 302, 225; 305, 298; 290, 331, 305, 353, H. & L. 142; 143; 125.

Engines to change location—233-293, 286-270, 277-286; 275-302, 222-225; 292-305, 214-231; 237-252, H. & L., 126-145.

4944—Liberty Av. and 91st St.—Engines 285, 293; 294, 236, 270; 225, 302; 305, 298; 290, 231, 305, 252, H. & L. 142; 143; 125.

Engines to change location: 233-293, 286-270, 277-286; 222-225, 276-302; 292-305, 214-231; 237-252, H. & L. 126-145.

Estates Appraised.

New York.

BEARDSLEE, FRANK S. (Aug. 25), resident of Illinois-New York. Estate, $36,853, divided among twenty-eight relatives.

HARWOOD, ELY W. (Dec. 19, 1920). Estate, $120,454, divided between widow, Ethel, of 229 West Seventy-eighth Street, one of three executors, and father, Samuel.

JOHNSTONE, BETTI (Aug. 3, 1923). Estate, $277,881, divided among ten nieces and nephews, Katherine, Virginia and Josephine O'Connor, Eugene, Robert, Edward and Raymond O'Connor; Annie Power Slattery and Elizabeth M., Russell, Charles E. La Lanne of 1,184 Lexington Av., one of three executors.

KLEIN, JULIUS (Sept. 29, 1923). Estate, $114,627, divided among friends and relatives. Albert W. Venino of 59 Wall Street, one of two executors.

McELDEWELL, HENRY M. (Nov. 27, 1922). Estate, $145,083, to widow, Hattie, of 700 Riverside Drive, executrix.

PROVOST, ALICE SMITH (Oct. 3). Estate, $82,173; divided between son, Lloyd, and husband, Cornelius, both of 87 East Sixty-seventh Street, both executors.

SHORT, ANNA L. (Oct. 30, 1923). Estate, $238,728, divided between daughter, Anna L. Jones, and son, Livingston Short, of 1,155 Park Avenue, one of two executors.

TITUS, ERASTUS JR. (May 14). Estate, $43,936, to nephew, Erastus T. Roberts, after bequests of $1,000 each to grandnephews, Walter, Thomas and Richard, and friends, Minnie Bulnges, Mary Tastio and Susie O'Neill. Walter van B. Roberts of 3,224 Grand Concourse, one of two executors.

National Guard Orders.

Special to The New York Times.

ALBANY, Jan. 19.—This National Guard Order was bullstined in the office of the Adjutant General today:

Reinmann, Capt. Hobart A., 102d Med. Regt., commissioned for assignment to 102d Vet. Co.

THE WEATHER.

WASHINGTON, Jan. 19.—Pressure is relatively low over Western Tennessee and in Southern Georgia. The disturbance that was over Alberta Sunday night has advanced to Ontario with greatly decreased intensity. An extensive area of high pressure covers the North Atlantic States and Eastern quebec, with centre over Northern New England, and another area of high pressure overlies the Rocky Mountain region, with centre over Idaho. During the last twenty-four hours rains have occurred in the Gulf States, the Ohio Valley and Virginia. Elsewhere the weather has been generally fair. It has become warmer over the upper Mississippi Valley and the West Gulf States and colder over Alberta ad Montana.

The outlook is for rains on Tuesday in the South Atlantic States and the Ohio Valley, and for rains or snows in the lower lake region and the Middle Atlantic States and for snows on Tuesday and probably Wednesday in New England. Elsewhere in the States east of the Mississippi River weather will be fair. It will be warmer on Tuesday in the Middle Atlantic and North Atlantic States and colder on Wednesday in the Ohio Valley and lower lake region.

COUNTRY-WIDE WEATHER CONDITIONS.

In the following record of observations at United States Weather Bureau stations yesterday the temperatures given are the highest during the twelve hours from 8 A. M. to 8 P. M. and the lowest during the preceding twelve hours from 8 P. M. to 8 A. M.; the barometer reading and condition of weather are those recorded at 8 P. M., and the rainfall is for the twenty-four hours ended at 8 P. M.

Station.	High.	Low.	Temperature. Barom-eter.	Rain-fall.	Weather.
Abilene	54	20	30.08	.02	Clear
Albany	12	2	30.60	..	Clear
Atlanta	42	42	30.02	.54	Rain
Atlantic City	38	24	30.44	..	Cloudy
Baltimore	30	28	30.40	.02	Snow
Bismarck	42	18	30.18	..	Cloudy
Boston	22	6	30.60	..	Clear
Buffalo	30	12	30.54	.01	Cloudy
Charleston	54	48	30.04	.86	Rain
Chicago	30	22	30.10	..	Cloudy
Cincinnati	33	22	30.02	.01	Rain
Cleveland	30	16	30.16	..	Cloudy
Denver	44	28	30.24	..	Cloudy
Detroit	24	12	30.28	..	Cloudy
Galveston	52	36	30.16	..	Clear
Helena	30	18	30.50	..	Cloudy
Indianapolis	32	22	30.00	..	Snow
Jacksonville	76	60	30.02	.56	Rain
Kansas City	40	22	30.06	..	Clear
Los Angeles	74	52	30.06	..	Clear
Miami	80	74	30.10	..	Clear
Milwaukee	32	16	30.12	..	Clear
Minneapolis-St. Paul	28	10	29.90	..	Cloudy
New Orleans	56	44	30.10	..	Clear
New York	30	24	30.53	..	Cloudy
Oklahoma	42	26	30.08	.06	Clear
Philadelphia	30	28	30.46	..	Cloudy
Pittsburgh	34	20	30.20	..	Cloudy
Portland, Me.	16	-6	30.64	..	Clear
Portland, Ore.	54	40	30.18	..	Pt. Cl'dy
Salt Lake City	36	16	30.40	.08	Clear
San Antonio	68	30	30.06	..	Clear
San Diego	68	48	30.04	..	Clear
San Francisco	62	48	30.20	..	Clear
Seattle	48	38	30.16	..	Cloudy
St. Louis	38	28	29.96	..	Snow
Washington	30	28	30.38	.10	Snow

Northern New England—Increasing cloudiness and slightly warmer Tuesday, followed by snow Tuesday night and Wednesday.

Southern New England—Unsettled and slightly warmer Tuesday, probably snow in afternoon and on Wednesday.

Eastern New York—Snow Tuesday. Slightly warmer Wednesday, clearing; colder Wednesday night.

Eastern Pennsylvania, New Jersey, Delaware and Maryland—Snow, turning to rain, and warmer Tuesday. Wednesday clearing; colder Wednesday night.

District of Columbia—Snow, probably turning to rain, Tuesday.

Western Pennsylvania—Snow or rain Tuesday. Wednesday fair and colder.

Western New York—Snow and warmer Tuesday. Wednesday fair and colder.

NEW YORK CITY WEATHER RECORDS.

Official Temperature.

3 AM	25	12 M	21	6 PM	28
6 AM	24	1 PM	30	7 PM	28
8 AM	23	2 PM	31	8 PM	28
9 AM	23	3 PM	29	9 PM	28
10 AM	21	4 PM	29	10 PM	28
11 AM	22	5 PM	29		

Average temperature yesterday, 25.
Average same date last year, 40.
Average same date for 46 years, 31.
High yesterday, 30 at 1 P. M.; low, 20 at 11:30 A. M.

Barometer—8 A. M., 30.50; 8 P. M., 30.53.
Humidity—8 A. M., 66; 8 P. M., 46.
Wind—8 A. M. north, velocity 12 miles; 8 P. M. east, velocity 16 miles.
Weather—8 A. M., cloudy; 8 P. M., cloudy.

Weather in Cotton and Grain States.

Special to The New York Times.

WASHINGTON, Jan. 19.—Forecast:

North Carolina and South Carolina—Rain Tuesday. Wednesday fair.

Georgia—Fair and colder in south and rain in north Tuesday. Wednesday fair.

Florida—Fair Tuesday and Wednesday; colder in north Tuesday.

Extreme Northwest Florida and Alabama—Fair and slightly colder Tuesday. Wednesday fair.

Mississippi—Fair Tuesday and Wednesday; colder Wednesday in north.

Tennessee and Kentucky—Fair in west and rain and colder in east Tuesday. Wednesday fair, colder in west.

Ohio—Rain or snow Tuesday. Wednesday fair and colder.

Illinois—Cloudy Tuesday, somewhat colder at night; Wednesday fair.

Indiana—Unsettled Tuesday, probably some snow in east; slightly warmer in northeast; Wednesday fair.

Lower Michigan—Cloudy Tuesday, possibly some snow, slightly warmer in south; Wednesday partly cloudy.

Upper Michigan—Local snows Tuesday, colder by afternoon or night; Wednesday fair.

Wisconsin—Partly cloudy to cloudy Tuesday, colder in afternoon or night; Wednesday fair.

Missouri—Fair Tuesday and Wednesday; no decided change in temperature.

Iowa—Fair Tuesday and Wednesday; somewhat colder by afternoon or night.

Minnesota—Fair Tuesday and Wednesday; colder Tuesday and Tuesday night.

North Dakota—Fair Tuesday and Wednesday; colder Tuesday in east and south.

South Dakota—Fair Tuesday and Wednesday; colder Tuesday.

Nebraska—Fair Tuesday and Wednesday; colder Tuesday or Tuesday night.

Montana—Partly cloudy to cloudy Tuesday and Wednesday; probably rain or snow by Tuesday night in west; not much change in temperature.

Wyoming—Fair Tuesday and Monday except probably snow by Tuesday night in extreme northwest.

Eastern Texas—Tuesday fair, warmer in east; Wednesday fair.

Fire Record.

A. M. Loss.
1:10—430 W. 29 St.; Anna Grath.. Trifling
2:40—429 E. 6 St.; Mary Mangel..Not given
2:50—124 W. 127 St.; Marion Snewberg.. Not given
7:30—218 W. 40 St.; not given...Not given
10:00—2,367 8 Av.; Joseph Rauman. Trifling
10:00—2:023 Webster Av., the Bronx; Philip Rand.....Not given
10:30—72 Greene St.; Philip Nathan.. Not given
10:50—526 W. 46 St.; Mrs. Kerwin. Not given
11:00—766-3 Av.; James Dyeen.....Not given
11:50—37 W. 98 St.; Clara Weifale.. Not given

P. M.
12:40—15 E. 109 St.; not given.....Trifling
12:50—1,000 Bathgate Av., the Bronx; Trustoring Transportation Co.....Not given
1:05—122 W. 21 St.; Quality Cleaning Co.. Trifling
1:10—15 E. 51 St.; Senny.....Trifling
1:30—59 Av. 5 St. Pinter.....Not given
2:40—421 W. 23 St.; Stager & Son. Not given
2:40—1,657 Bathgate Av., the Bronx; G. Becker.....Not given
3:20—228 Bleecker St.; I. Staroga. Trifling
3:45—15 Harding St., the Bronx; C. Kuhn.. Not given
4:40—Pike St.; F. Fadman.....Trifling
8:10—209 E. 116 St.; not given.....Not given
8:25—60 St. and Madison Av.; auto (Copper Gray Co).....Not given
9:00—8 Av. and 37 St.; not given..Not given
9:00—406 W. 50 St.; J. Kaunchian. Not given
9:00—1776 Fulton Av., the Bronx; not given.....None
9:10—801 Cherry St.; M. Derner...Not given
9:20—342 E. 176 St., Bronx; Mrs. Delick
10:05—318 W. 135 St.; Aaron.....Not given
10:45—542 5th Av.; Marcus & Co...Not given

Correction.

The Fire Record of Jan. 15 reported a fire as having occurred in the premises occupied by the Supply Manufacturing Company, 114 Bleecker Street. The Fire Marshal reports that the fire was in the premises of another occupant of the building. The error was made by the police, from whose record first report was taken.

Naval Orders.

Special to The New York Times.

WASHINGTON, Jan. 19.—The Bureau of Navigation published these orders today:

COMMANDERS.

Henderson, S. E., to Navy Prov. Grnd., Dahlgren, Va.

Barber, S. E., to Asiatic Sta.

LIEUTENANT COMMANDERS.

Thompson, R. R., to Engine and Repair Offr. of Submarn.

Knox, A., to Nav. Med. School, Washington.

Fuller, H. G., to the Mercy.

Hutchins, G., to Dest. Squad. 14, Scouty. Flt.

LIEUTENANTS.

McFarland, J. G., to the Milwaukee.

Goff, O. S., to Bur. of Supp. and Accts.

McMullen, A. J., to Navy Yd., Portsmouth, N. H.

Reed, H. C., to await orders.

Coe, D. W., to 1st Nav. Dist., Boston.

Chandler, T. E., to the Colorado.

Dix, J. P., to Navy Yd., Puget Sound.

Moon, D. P., to the Nevada.

Sailor, H. A., to continue as Aid on Staff, Cmdr. Scouty. Flt.

Smith, C., resignation accepted.

Young, C., to continue duty in office Nav Communications.

Pillmore, G. U., to await orders at Phila.

MacInnis, F. H., to Navy Yd., N. Y.

Durham, T. A., to continue on sick leave.

United States Supreme Court.

Special to The New York Times.

WASHINGTON, Jan. 19.—In the Supreme Court of the United States today, these proceedings were had:

121—College Point Boat Corp. applt, v the U. S.—Judgment affirmed.

13—Original. The State of Okla., complt., v. the State of Tex., deft. the U. S., interv'ener—Orders announced by Justice Van Devanter.

77—Guardian Savings & Trust Co., trustee, petr., v. Road Improvement Dist. No. 7 of Poinsett Co. Ark.—Judgment reversed with costs; and cause remanded.

The Chief Justice announced the following orders of the Court:

551—Cement Mfrs. Prot. Ass'n, et al. applts., v. the U. S.—Motion to advance granted and cause assigned for argument on Feb. 24, immediately after No. 542.

345—F. P. Taylor, applt., v. the U. S.—Motion to remand to Court of Claims denied.

21—Original. State of Mich., complt., v. State of Wis.—Motion of substitution of Comm'r., &c., granted.

723—J. H. Morse, applt., v. the U. S.—Motion of applt. with respect to printing record in this cause granted.

—Original. Esparto, in matter of F. C. Mebane, petr.—Motion for leave to file pet'n for writ of mand. denied.

—Original—Ex parte, in matter of E. Cawthings, petr.—Motion for leave to file pet'n for writ of mand denied.

195—J. W. Murphy, Atty-Gen. of Ariz., et al, applts., v. A. Bardell—Motion to reassign granted and cause reassigned for argument on April 13th next.

534—E. N. Black, pltf., v. L. W. Black.—Per curiam: Dismissed for want of jurisdiction.

165—O. H. Chrisp, pltf., v. J. C. Davis, Dir. Gen., as agent.—Per curiam: Dismissed for want of jurisdiction.

186—N. B. Harr et al., pltfs., v. E. W. Davis et al.—Per curiam: Dismissed for want of jurisdiction.

172—Cowokochee, pltf., v. J. A. Chapman et al.—Per curiam: Dismissed for want of jurisdiction.

778—Standard Oil Co., petr., v. the U. S. et al.—Petn. for writ of cert. to 4th Circt. Ct. of Appls. denied.

752 to 756—Sycamore Coal Co. et al, petrs., v. the Mountain Water Sup. Co. and others.—Petns. for writs of cert. to Supreme Ct. of Pa., denied.

809—H. S. McPherson, trustee, petr., v. Mass. Trust Co.—Petn. for writ of cert. to 1st Circt. Ct. of Appls. denied.

839—Banco di Roma, pltf., v. Philippine Nat'l. Bank.—Petn. for writ of cert. to Supreme Ct. of N. Y. denied.

264—M. W. Pearson et al, applts., v. the U. S.—Motion to dismiss or affirm submitted for applee. and for applts. in opposition.

894—H. P. Trusler, pltf., v. Noah Crooks et al.—Motion for appearance submitted for defts.

760—C. S. Shee, et al., v. J. D. Nagle, as Com'r of Imm., Port of San Francisco; and 770—C. Chan, et al., v. J. D. Nagle, as Com'r of Imm., Port of San Francisco.—Motion to advance submitted for Nagle.

454—A. G. Risty, et al. Co. Com'rs. &c., applts., v. Northern States Power Co.—Motion to dismiss submitted for applee., and for applts., in opposition.

811—E. N. Moore, et al, petrs., v. the U. S.—Petn. for writ of cert. to 9th Circt. Ct. of Appls. submitted for petrs.

545—G. W. Mottram, applt, v. the U. S.—Motion to remand to Ct. of Claims for further findings submitted for applt.

547—L. W. Stebbins, et al., ex'rs, &c., pltfs., v. R. L. Riley, Contr. State of Cal.—Leave granted to file brief herein as amici curiae.

771—Chippewa Springs Corp., petr., v. Morana Bros., Inc.—Petn. for writ of cert. to 7th Circt. Ct. of Appls. submitted for both.

812—G. C. Tobias, petr., v. the U. S.—Petn. for writ of cert. to 9th Circt. Ct. of Appls. submitted for petr.

813—M. J. Cullen, et al., petrs., v. the U. S.—Petn. for writ of cert. to 9th Circt. Ct. of Appls. submitted for petrs.

814—T. V. King, pet., v. the U. S.—Petn. for writ of cert. to 9th Circt. Ct. of Appls. submitted for petr.

820—D. Crowther, petr., v. W. P. Larson.—Petn. for writ of cert. to Ct. of Appls. of Dist. of Col. submitted for petr.

821—D. Crowther, petr., v. W. P. Larson.—Petn. for writ of cert. to Ct. of Appls. for Dist. of Col. submitted for petr.

823—Walbridge-Aldinger Co., petr., v. A. J. Rudd et al.—Petn

SHIPPING AND MAILS

	THE TIDES. Sandy Hook. A.M.	P.M.	Governors Island. A.M.	P.M.	Hell Gate. A.M.	P.M.	THE SUN. Rises. A.M.	Sets. P.M.
High water	3:29	3:57	4:16	4:38	5:33	5:53		
Low water	10:04	10:10	10:39	10:43		12:21	7:16	4:56

Steamships Arrived Yesterday

Steamer.	From.	Date.
TUSCANIA	Glasgow	Jan. 9
CAMANU	Rio de Janeiro	Dec. 15
FRANCIS	Para	Jan. 6
LANCASTRIA	Southampton	Jan. 9
DROTTNINGHOLM	Gothenburg	Jan. 9
SAVOIE	Havre	Jan. 10
PAN AMERICAN	Buenos Aires	Jan. 1
SAN LORENZO	San Juan	Jan. 15
FORT VICTORIA	Hamilton	Jan. 17
MEXICO	Vera Cruz	Jan. 8
ROSALIND	St. John's	Jan. 13
PONCE	San Juan	Jan. 15
MAINE	Antwerp	Dec. 30
DRUDUNA	Hamburg	Jan. 6
CAYO MAMBI	Jamaica	Jan. 16

Steamer.	From.	Date.
CRISFIELD	Calcutta	Nov. 16
FAVORITA	Kingston	
CAN. SPINNER	Victoria, B. C.	Dec. 29
HOUSTON	San Juan	Jan. 11
BORNHOLM	Liverpool, N.S.	Jan. 2
SANTA VERONICA	Havana	Jan. 16
ROSS E. HOPKINS	Colon	Jan. 19
THOS. MAALAND	Trinidad	Jan. 10
SAHALE	Antwerp	Dec. 29
EDITH	Ponce	Jan. 6
PHILADELPHIA	Baltimore	
ALADDIN	Baton Rouge	Jan. 11
KATHADIN TAMAP		
VIRGINIA LIMITED	Richmond, Va.	
FREEPORT SULP. No. 5	Galveston	

Incoming Steamships

Steamer and Line.	Sailed From.	Due.	Will Dock.
*GROOTENDIJK, Hol.-Amer.	Rotterdam, Jan. 7	Today, P.M. late.	5th St., Hbkn.
*MEGANTIC, White Star	Liverpool, Jan. 10	Today, A.M. early.	W. 19th St.
*SCYTHIA, Cunard	Liverpool, Jan. 10	Today, A.M. early.	W. 15th St.
*EBRO, Pac. Steam. Nav.	Callao, Jan. 1	Today, A. M. mid.	Morton St.
VERSAILLES, Simard	London, Jan. 6	Today	41st St.
*SIBONEY, Ward	Havana, Jan. 17	Today, A.M.	Wall St.
CITY OF ATHENS, Norton-Lilly	Calcutta, Dec. 1	Today	49th St., Bkln.
ANDALUSIEN, Belgian	Antwerp, Dec. 16	Today	Beard St.
COLLINGSWORTH, Export	Naples, Dec. 21	Today	Kent St.
McKEESPORT, Cosmopolitan	Havre, Jan. 3	Today	3rd St., Hbkn.
OMANDAGA, Ford Motors	Rosario, Jan. 3	Today	Unassigned.
*AMER. BANKER, Winchester	London, Jan. 10	Tomorrow, A.M.	3d St., Hbkn.
*HELLIG OLAV, Scan.-Amer.	Copenhagen, Jan. 5	Thursday, A.M.	11th St., Hbkn.
*WESTPHALIA, Ham.-Amer.	Hamburg, Jan. 9	Tomorrow, A.M.	W. 46th St.
*MINNEKAHDA, Atl. Trans.	Hamburg, Jan. 10	Tomorrow, A.M.	W. 16th St.
*HOMERIC, White Star	Southampton, Jan. 14	Thursday, A.M.	W. 17th St.
*ARAGUAYA, Royal Mail	Bermuda, Jan. 20	Thursday	Morton St.
BREEDIJK, Hol.-Amer.	Rotterdam, Jan. 10	Thursday	5th St., Hbkn.
INCIMORE, Furness	Belfast, Jan. 9	Thursday	Charles Lane.
HESPERIDES, Houston	Buenos Aires, Dec. 27	Thursday	Beard St.
*TIVIVES, United Fruit	Santa Marta, Jan. 13	Thursday, P.M.	Pletcher St.
*MUNARGO, Munson	Nassau, Jan. 19	Thursday	Old Slip.
*METAPAN, United Fruit	Puerto Barrios, Jan. 12	Thursday, A.M.	Fletcher St.
*PRES. WILSON, Cosulich	Trieste, Jan. 10	Friday	43d St., Bkln.
KNARESBRO, Norton-Lilly	Cardiff, Jan. 10	Friday	50th St., Bkln.
*FLORA, Royal Dutch	Jacmel, Jan. 2	Friday	Montague St.
*PARIS, French	Havre, Jan. 17	Saturday, A.M.	W. 18th St.
*ROTTERDAM, Hol.-Amer.	Rotterdam, Jan. 14	Saturday	5th St., Hbkn.
ARDSHIELL HALL, Fabre	Marseilles, Dec. 30	Saturday	31st St., Bkln.
AMATONGA, Norton-Lilly	Alexandria, Dec. 26	Saturday	49th St., Bkln.
*PARIA, Colombian	Dominica, Jan. 10	Saturday	Rector St.
CITY OF RANGOON, N-Lilly	Hongkong, Dec. 21	Saturday	Unassigned.
*REPUBLIC, U. S.	Queenstown, Jan. 16	Sunday	1st St., Hbkn.
*LACONIA, Cunard	Liverpool, Jan. 17	Sunday	W. 13th St.
*PASTORES, United Fruit	Kingston, Jan. 14	Sunday	Fletcher St.
*ALBERT BALLIN, Ham.-Amer.	Hamburg, Jan. 16	Monday	W. 46th St.
*AUSONIA, Cunard	London, Jan. 14	Monday	W. 13th St.
*CAMERONIA, Anchor	Glasgow, Jan. 17	Monday	W. 24th St.
*MINNETONKA, Atl. Trans.	London, Jan. 17	Monday	W. 16th St.
*CEDRIC, White Star	Liverpool, Jan. 17	Monday	W. 20th St.
*GUIANA, Furness	Barbadoes, Jan. 12	Monday	Congress St.

*Carries mail. †Reported by wireless yesterday.

Outgoing Passenger and Mail Steamships

The following table shows the destination of steamers, when their mails close (at the General Post Office and the City Hall Station), when they sail, location of piers and points for which they carry mail:

SAIL TODAY (Jan. 20)

STUTTGART, Bremen (mails close 10:00 A. M.; sails 2:00 P. M.), 5th St., Hoboken.
Europe, Africa and West Asia (Madeira, Norway, Gibraltar, Italy, Bulgaria, Greece, Malta, Turkey and Yugoslavia specially addressed); also parcel-post mails for Great Britain, Northern Ireland, France, Germany, Austria, Czechoslovakia, Hungary, Switzerland and the countries mentioned in Notes "A" and "B" below.
MONTROYAL, Colon (no mails; sails 12:00 M.), West 22d Street.
DANTE ALIGHIERI, Genoa (mails close 11:30 A. M.; sails 5:00 P. M.), West Houston St.
Italy, Bulgaria, Greece, Malta, Turkey and Yugoslavia; also parcel-post mails for Italy.
MARAVAL, Georgetown (mails close 8:00 A. M.; sails 11:00 A. M.), Congress St., B'klyn.
Barbados, St. Lucia, Trinidad, Ciudad Bolivar and Guiana.

SAIL TOMORROW (Jan. 21)

ROSALIND, St. John's (mails close 7:00 A. M.; sails 11:00 A. M.), Java St., Brooklyn.
Newfoundland.
FORT VICTORIA, Hamilton (mails close 8:00 A. M.; sails 11:00 A. M.), West 55th St.
Bermuda.
ECUADOR, San Jose de Guatemala (mails close 8:30 A. M.; sails 12:00 M.), Hamilton Av., Brooklyn.
El Salvador and Nicaragua, except east coast (Canal Zone, Panama and Guatemala specially addressed).
MARACAIBO, Maracaibo (mails close 8:30 A. M.; sails 12:00 M.), 11 Furman St., B'klyn.
Curacao and Venezuela; also Porto Rico specially addressed.
SANTA MARTA, Santa Marta (mails close 9:00 A. M.; sails 12:00 M.), Rector St.
Costa Rica, Canal Zone, Colombia and Republic of Panama, except the Departments of Cauca and Narino (Canal Zone, Panama and other parts Colombia specially addressed).
STEEL SEAFARER, Buenos Aires (mails close 9:00 A. M.; sails 12:00 M.), 29th St., Brooklyn.
Argentina, Uruguay and Paraguay (specially addressed).
WALTER A. LUCKENBACH, Cristobal (mails close 3:00 P. M.; sails 5:00 P. M.), 35th St., Brooklyn.
Canal Zone, Panama, El Salvador (prints, &c.), Nicaragua (except east coast), Ampala City, Choluteca (also prints, &c., for Nacaome, Tegucigalpa and Yuscaran) in Honduras, the Departments of Cauca and Narino of Colombia, and Ecuador (other parts Colombia and Honduras specially addressed).

SAIL THURSDAY (Jan. 22)

CLEVELAND, Hamburg (mails close 5:30 A. M.; sails 10:00 A. M.), West 46th St.
Great Britain, France and Germany. Mail must be specially addressed for despatch by this steamer; also parcel-post mails for Germany, Austria, Czechoslovak, Hungary and Switzerland.
FRANCONIA, Naples (mails close 9:30 A. M.; sails 1:00 P. M.), West 18th St.
Madeira, Gibraltar and Italy; also parcel-post mails for Gibraltar and Italy.
WEST GOTOMSKA, Helsingfors (mails close 11:30 A. M.; sails 2:00 P. M.), East 18th St.
Denmark, Esthonia and Finland (specially addressed); also parcel-post mails for Denmark and Finland.
AMERICAN MERCHANT, London (mails close 12:00 M.; sails 4:00 P. M.), 3d St., Hoboken.
Great Britain (specially addressed).
MEGANTIC, West Indies cruise (no mails; sails 12:00 M.), West 19th St.
TUSCANIA, West Indies cruise (no mails; sails 1:00 A. M.), West 14th St.
ORCA, Cristobal (mails close 8:00 A. M.; sails 9:00 A. M.), Morton St.
Jamaica (Bahamas, Cuba, Canal Zone and Panama specially addressed).
SANTA ANA, Valparaiso (mails close 7:30 A. M.; sails 11:00 A. M.), Hamilton Av., Brooklyn.
Canal Zone, Panama, El Salvador (prints, &c.), Nicaragua (except east coast), Ampala City, Choluteca (also prints, &c., for Nacaome, Tegucigalpa and Yuscaran) in Honduras, Departments of Cauca and Narino in Colombia, Ecuador, Peru (except Iquitos, Bolivia and Chile (other parts Colombia and Honduras specially addressed).
MEXICO, Tampico (mails close 8:00 A. M.; sails 11:00 A. M.), Maiden Lane.
Yucatan and Campeche (Cuba and other parts Mexico specially addressed); also parcel-post mails for the Mexican States of Campeche and Yucatan.
THESIS, Santos (mails close 8:30 A. M.; sails 10:00 A. M.), 10th St., Hoboken.
Bahia and Sergipe (other parts Brazil specially addressed).
SAN LORENZO, San Juan (mails close 8:30 A. M.; sails 12:00 M.), Hamilton Av., Brooklyn.
Porto Rico, St. Thomas, St. Croix, Saba, St. Martins, St. Eustatius, La Romana, San Pedro de Macoris and Santo Domingo City.
PRESIDENT GARFIELD, Cristobal (mails close 10:00 A. M.; sails 1:00 P. M.), Atlantic Av., Brooklyn
Cuba (except registered mail), Canal Zone, Panama, El Salvador (prints, &c.), Nicaragua (except east coast); Ampala City, Choluteca (also prints, &c., for Nacaome, Tegucigalpa and Yuscaran) in Honduras, Departments of Cauca and Narino in Colombia, and Ecuador (other parts Honduras specially addressed).
FINLAND, San Francisco (mails close 12:30 P. M.; sails 5:00 P. M.), West 20th St.
Cuba, Canal Zone and Panama (specially addressed).

SAIL FRIDAY (Jan. 23)

BERGENSFJORD, Oslo (mails close 8:30 A. M.; sails 12:00 M.), 30th St., Hoboken.
Norway, Sweden and Finland (other countries specially addressed); also parcel-post mails for Norway.
CLAN STUART, Beira (mails close 9:30 A. M.; sails 12:00 M.), Pioneer St., Brooklyn.
South Africa (specially addressed); also parcel-post mails for Union of South Africa, Bechuanaland Protectorate, Portuguese East Africa, Northern and Southern Rhodesia and Southwest Africa Protectorate.
OLYMPIC, Southampton (mails close 8:00 P. M.; sails 1:00 A. M., Saturday), West 17th St.
Europe, Africa and West Asia (Madeira, Sweden, Norway, Finland, Spain, Gibraltar and Canary Islands specially addressed); also parcel-post mails for Great Britain, Northern Ireland, France and the countries mentioned in Notes "A" and "B" below.
MUNARGO, Nassau (mails close 12:00 M.; sails 3:00 P. M.), Old Slip.
Bahamas (including Inagua and Fortune Islands).
MEROPE, Maracaibo (mails close 12:00 M.; sails 5:00 P. M.), Montague St., Brooklyn.
Venezuela and Curacao.
SAN BLAS, Port Limon (mails close 3:00 P. M.).
Costa Rica; by rail to Boston, Mass.

SAIL SATURDAY (Jan. 24)

OLYMPIC, Southampton (mails close 8:00 P. M., Friday; sails 1:00 A. M.), West 17th St.
SAVOIE, Havre (mails close 7:00 A. M.; sails 11:00 A. M.), West 15th St.
Europe, Africa and West Asia (Great Britain, Northern Ireland, Irish Free State, Bergen, South Africa, Madeira, Sweden, Norway, Finland, Cape Verde Islands, Sierra Leone, Liberia and Canary Islands specially addressed); also parcel-post mails for France and the countries mentioned in Note "B" below.
GROOTENDIJK, Rotterdam (mails close 8:00 A. M.; sails 10:00 A. M.), 5th St., Hoboken.
Netherlands (parcel-post mails and specially addressed correspondence).
DEVONIAN, Liverpool (mails close 8:00 A. M.; sails 12:00 M.), West 19th St.
Great Britain (specially addressed).
LANCASTRIA, Liverpool (mails close 8:00 A. M.; sails 12:00 M.), West 13th St.
Great Britain, Irish Free State and Northern Ireland. Mail must be specially addressed for dispatch by this steamer; also parcel-post mails for Irish Free State.
DROTTNINGHOLM, Oslo (mails close 8:30 A. M.; sails 12:00 M.), West 57th St.
Sweden, Norway and Finland (other countries specially addressed); also parcel-post mails for Sweden.
MAINE, Antwerp (mails close 9:30 A. M.; sails 12:00 M.), West 20th St.
Belgium and Luxemburg (specially addressed); also parcel-post mails for Belgium, Luxemburg and Belgian Congo.
HOMERIC, Athens (mails close 9:30 A. M.; sails 12:00 M.), West 17th St.
Madeira, Spain (Gibraltar, Italy and Greece specially addressed); also parcel-post mails for Spain and Greece.
CONTE VERDE, Genoa (mails close 12:00 M.; sails 3:00 P. M.), West 57th St.
Madeira, Gibraltar, Italy, Bulgaria, Greece, Malta, Turkey and Yugoslavia; also parcel-post mails for Gibraltar and Italy.
PORT ST. GEORGE, Hamilton (mails close 8:00 A. M.; sails 11:00 A. M.), West 55th St.
Bermuda.
ROBERT E. LEE, Havana (mails close 8:00 A. M.; sails 11:00 A. M.), Maiden Lane.
Cuba (specially addressed).
ARAGUAYA, Hamilton (mails close 8:30 A. M.; sails 11:00 A. M.), Morton St.
Bermuda (specially addressed correspondence only).
BARACOA, Hamilton (mails close 8:30 A. M.; sails 12:00 M.), 2 Jay St., Brooklyn.
Cape Haitien, Port de Paix, Gonaives, St. Marc, Colombia, except the Departments of Cartagena, Cauca, Narino and Magdalena (Jamaica and other parts Haiti and Colombia specially addressed).
PONCE, San Juan (mails close 8:30 A. M.; sails 12:00 M.), Hamilton Av., Brooklyn.
Porto Rico, St. Thomas, St. Croix, Saba, St. Martins and St. Eustatius (ordinary mail only); also prints, &c., for La Romana, San Pedro de Macoris and Santo Domingo City.
CALAMARES, Port Limon (mails close 9:00 A. M.; sails 12:00 M.), Rector St.
Cuba, Jamaica, Canal Zone, Panama and Costa Rica (specially addressed).
METAPAN, Tela (mails close 9:00 A. M.; sails 12:00 M.), Rector St.
Guatemala (El Salvador letter mail only), British Honduras, cities of Puerto Castilla and Trujillo in Honduras (Cuba and Tela specially addressed).
HEINRICH ARP, Barahona (mails close 9:30 A. M.; sails 12:00 M.), Hamilton Av., Brooklyn.
Dominican Republic.
PANAMA, Cristobal (mails close 11:30 A. M.; sails 3:00 P. M.), West 26th St.
Haiti (except prints, &c., for Cape Haitien and Port de Paix), Canal Zone, Panama, El Salvador (prints, &c.), Nicaragua (except east coast), Ampala City, Choluteca (also prints, &c., for Nacaome, Tegucigalpa and Yuscaran) in Honduras, the Departments of Cauca and Narino in Colombia, and Ecuador (other parts Honduras specially addressed).
MEXICO, Tampico (mails close 12:30 P. M.; sails 3:00 P. M.), Wall St.
Yucatan and Campeche (Cuba and other parts Mexico specially addressed); also parcel-post mails for the Mexican States of Campeche and Yucatan.
CUYAMAPA, Puerto Cortes (mails close 1:30 P. M.; sails 5:00 P. M.), Rector St.
Honduras (except Ampala City, Choluteca, Departments of Colon and Atlantida, and prints, &c., for Nacaome, Tegucigalpa and Yuscaran).
VESTRIS, Buenos Aires (mails close 1:30 P. M.; sails 4:00 P. M.), 16th St., Hoboken.
South Brazil, Argentina, Uruguay and Paraguay.

NOTE A—Parcel-post mails via England: To Aden (including Kamaran and Perim) Afghanistan (Kabul), Albania (certain places), Ascension, Belgian Congo (Katanga and Eastern Provinces and the territories of Ruanda and Ituri), British Central Africa (Nyassaland Protectorate), British India, British Somaliland, Cameroons (British and French Zone), Cape Verde Islands, Ceylon, Cyprus, Falkland Islands, French India (specially addressed), Gambia, Gold Coast Colony, Ireland (North), Kenya and Uganda, Macao (China), Madeira, Malta, Mauritius (including Rodrigues), Mesopotamia (Iraq) including Koweit, Morocco (British), Larache and Touban only, Nigeria, Nyassaland Protectorate, Palestine, Pemba, Perida, Portuguese India, Portuguese Timur, Portuguese West Africa, Tibet, Togoland (British), Trans-Jordania (territory east of Jordan River), Turkey in Europe and Turkey in Asia (certain places) and Zanzibar.

NOTE B—Parcel-post mails via France: To Abyssinia (Ethiopia), Algeria, Cameroons, Corsica, Dahomey, French Equatorial Africa, French Guiana, French establishments in India, French Indochina (specially addressed), Annam, Cambodia, Cochin China, Laos and Tonkin, French Post Offices in China, French Somaliland, French Sudan, Gabon, Grand Liban (Lebanon), Ivory Coast, Madagascar and dependencies (Madagascar, Ste. Marie de Madagascar, Nossibe, Comore Islands, Mayette, Great Comoro, Anjouan and Mohell), Mauretania, Monaco, Morocco (French), New Caledonia and dependencies, Niger Territory, Reunion, Sarre Territories, Senegal (Upper Senegal and Upper Volta), Togoland (French), Syria (Beirut, Damascus, Aleppo and the Western and Eastern Zone), Tunis.

Transatlantic Mails Due at New York

Acting Postmaster Kiely announces that the steamer PARIS is due at New York on Jan. 24, with mails from Austria, Belgium, British India, Czechoslovakia, Denmark, Egypt, Finland, France, Germany, Great Britain, Hungary, Italy, Lithuania, Netherlands, Norway, Portugal, Rumania, Russia, Spain, Switzerland, Turkey and Yugoslavia.

Transpacific Mails

Acting Postmaster Kiely announces that mails of the following dates: Batavia, Dec. 17; Saigon, Dec. 18; Singapore, Dec. 20; Hai Phong, Dec. 25; Manila, Dec. 27; Canton, Dec. 27; Hongkong, Dec. 28; Shanghai, Jan. 1; Moukden, Jan. 3; Yokohama, ——, which arrived per steamer PRESIDENT GRANT, were dispatched East from Seattle on Jan. 16 and are due in New York on the morning of Wednesday, Jan. 21.

SHIPPING AND MAILS

Other Outgoing Steamships

Steamer.	Destination.	Date.
BALGAM	Belfast	Jan. 20
EASTERN DAWN	Antwerp	Jan. 20
MENAPIEN	Antwerp	Jan. 20
SAUGUIS	Tangier	Jan. 20
STEEL SEAFARER	Buenos Aires	Jan. 20
THODE FAGELUND	Rio de Janeiro	Jan. 21
KANDAHAR	Melbourne	Jan. 21
FARIA	Paramaribo	Jan. 21
ADOLPH BRATT	Calbarian	Jan. 21
BRAZILIAN	Copenhagen	Jan. 21
SILVER STAFF	Tampico	Jan. 21
SANTA SULALIA	Havana	Jan. 21
CAYO MAMBI	Antilla	Jan. 22
FELIX TAUSSIG	Havana	Jan. 22
CAUTO	Santiago	Jan. 22
BRATTINGSBORG	Liverpool	Jan. 22
W. D. MUNSON	Matanzas	Jan. 22
MUNSOMO	Gibara	Jan. 22
CABO CREUX	Sevilla	Jan. 23

Steamer.	Destination.	Date.
BRASILIEN	Copenhagen	Jan. 23
NEW YORK CITY	Hull	Jan. 23
KAIYUKU MARU	Hamburg	Jan. 24
KIOTO	Manchester	Jan. 24
VENICE MARU	Shanghai	Jan. 24
VERBANIA	London	Jan. 24
SCHODACK	Dunkirk	Jan. 24
CALIFORNIAN	Tacoma	Jan. 24
SAETIA	Valparaiso	Jan. 24
CUSO	Buenos Aires	Jan. 24
TSUCSH	Shanghai	Jan. 24
ARANA	Callao	Jan. 24
DAGO	Genoa	Jan. 24
INCA	Barahona	Jan. 24
COEUR D'ALENE	Saloniki	Jan. 24
COLLAMER	Bordeaux	Jan. 24
EDITH	San Juan	Jan. 24
SOCRATES	Buenos Aires	Jan. 24

Foreign Ports—Arrivals and Departures

ARRIVED.

Steamer.	At.	Date.
BELGENLAND	Kobe	Jan. 19
ADRIATIC	Algiers	Jan. 15
DEUTSCHLAND	Hamburg	Jan. 15
ASIA	Marseilles	Jan. 15
GASCONIER	Havre	Jan. 15
SARCOXIE	Bordeaux	Jan. 15
CHATHAM	Fayal	Jan. 17
EAST SIDE	Liverpool	Jan. 17
ROMEO	Aden	Jan. 17
CITY OF CHESTER	Singapore	Jan. 17
PROVIDENCE	St. Michaels	Jan. 17
CITY OF BENARES	Calcutta	Jan. 18
ASSYRIA	Glasgow	Jan. 19

SAILED.

Steamer.	From.	Date.
PRES. WILSON	Lisbon	Jan. 17
MALAKUPA	Port Sudan	Jan. 17
WESTPORT	Copenhagen	Jan. 15
AMERICAN FARMER	London	Jan. 17
BIRTE JENSEN	Buenos Aires	Jan. 14
LITUANIA	Falmouth	Jan. 19

PASSED.

SAVOIA, New York, for Naples, passed Gibraltar Jan. 17.

Transcontinental Air Mail

The transcontinental air mail service is operated in both directions daily, leaving Hadley Field (New Brunswick, N. J.) at 9:30 A. M., Eastern Standard Time, and San Francisco at 6:30 A. M., Pacific Time. The planes carry mail for intermediate points as well, including Cleveland, Chicago, Omaha, Salt Lake City, &c. Mail for points not on the air route is forwarded by mail trains from the nearest air mail stations.

The New York daily closing time for this mail is 7 A. M., Eastern Standard Time, from the General Post Office, and 11 P. M. the previous night, or a little later, at the air mail letter boxes painted red, white and blue, which are located in various parts of the city. The closing time at the box in Times Square is 11:45 P. M.

Sunday's transcontinental air mail from San Francisco has been delayed by snowstorms and fog and is expected to reach New York at 8 A. M. today by train from Cleveland.

Transpacific Mails

The connecting mails close at the General Post Office and City Hall Post Office Station, New York, at 5:00 P. M. daily, as follows:

Australia (specially addressed correspondence only), via Panama Canal and Sydney. Mail closes at 9:30 A. M., from New York	KEPWICKHALL	Jan. 21
Japan, Korea and China (specially addressed correspondence only), via Seattle	KAGA MARU	Jan. 23
Hawaii and parcel-post mails for Fiji Islands for connections at Honolulu, via San Francisco	U.S.A.T. SOMME	Jan. 22
Japan, Korea, China, Siam, Siberia, French Indochina, Netherlands East Indies, Straits Settlements, Brunei, Malay States, North Borneo, Labuan, Sarawak and Philippine Islands; also parcel-post mails for Japan, Korea, China, Siam, French Indochina, Brunei, Labuan, Malay States, North Borneo, Sarawak and Straits Settlements, via Seattle	PRES. McKINLEY	Jan. 22
Tahiti, Society Islands, Marquesas, Cook Islands, New Zealand and Australia; also parcel-post mails for Society Islands, Cook Islands, New Zealand and Australia, via San Francisco	MAUNGANUI	Jan. 23
Hawaii, via San Francisco	MANOA	Jan. 23
Hawaii (except parcel-post), via San Pedro, Cal.	CY. L. ANGELES	Jan. 26
Hawaii, Japan, Korea, China, except Hongkong (other destinations must be specially addressed); also parcel-post mails for Japan, Korea, China, Siam, French Indochina, Brunei, Labuan, Malay States, North Borneo, Sarawak and Straits Settlements, via San Francisco	PRES. ADAMS	Jan. 26
Hawaii, Samoan Islands, Australia and specially addressed correspondence for New Zealand; also parcel-post mails for Samoan Islands and Australia, via San Francisco	SONOMA	Feb. 5
Netherlands East Indies (especially addressed correspondence only); also parcel-post mails for Netherlands East Indies. Mail closes at 7:30 A. M., from New York	MEDON	Feb. 7

CLARK'S 21st CRUISE, January 31
TO THE MEDITERRANEAN
Personally accompanied and managed by Mr. Clark
By specially chartered Cunard sumptuous s. s. "LACONIA," oil-burner, 20,000 tons; 62 Days' Cruise, $600 and up; 17 days in Egypt and Palestine; Spain, Italy, Greece, etc.
Last Call to Join
CLARK'S 5th CRUISE, FEBRUARY 4, MIDNIGHT, FROM LOS ANGELES
ROUND THE WORLD
By specially chartered Cunard superb s. s. "CALIFORNIA," oil-burner, 17,000 tons.
A floating palace for the trip. Route: New York, Havana, Panama Canal, Los Angeles, Honolulu, 18 days in Japan and China; Manila, Java, Singapore, Burmah. Option of 18 days in India; Ceylon, 3 days in Cairo, Jerusalem, Athens, Naples, Monte Carlo, Cherbourg; [stop overs.] Longest experienced cruise management.
4 MONTHS, $1,250 and up, including Hotels, Drives, Guides, Fees, etc.
July 1st Cruise to Norway and Western Mediterranean: 53 days, $550 up, by specially chartered Cunarder.
Telegraph for reservations to
FRANK C. CLARK, Times Bldg., New York
Originator of Round the World Cruises. Established 25 years.

ROYAL MAIL "The Comfort Route"
Bermuda
Escape from winter to these flower clad isles. Bathing, golf, tennis, fishing and boating. Only 48 hours from New York by the palatial ARAGUAYA—the last word in ocean travel. Sailings every Saturday.
The ARAGUAYA now proceeds direct to the dock at Hamilton, Bermuda.
THE ROYAL MAIL STEAM PACKET COMPANY
Sanderson & Son, Inc., Agents
26 Broadway, New York or local Agents

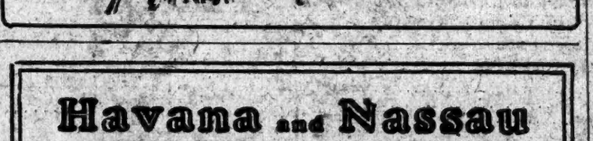

Havana and Nassau
By the ORCA—January 22nd
25,500 tons displacement
A limited amount of accommodation is now available on this magnificent liner for passengers to Nassau and Havana, the first ports of call on her cruise to the West Indies.
Rates $85—$100 up
"The Comfort Route"
ROYAL MAIL
THE ROYAL MAIL STEAM PACKET COMPANY
26 Broadway, N. Y. Sanderson & Son, Inc., Agents Or Local Agents

CUNARD to WEST INDIES
JANUARY 22
By the New Large Oil Burning Steamer
TUSCANIA
From New York.
30 Glorious Days
Comprehensive itinerary, including Havana, Panama Canal, Spanish Main, St. Thomas, V. I., Nassau and Bermuda. $150 up.
Second Sailing, February 24
CUNARD and ANCHOR LINES
25 Broadway New York
or Local Agents

ORIENT
from Seattle
on U.S. "President" Ships
via Victoria, B. C., to Yokohama, Kobe, Shanghai, Hong Kong and Manila.
PRES. McKINLEY Jan. 27 Mar. 28
PRES. JEFFERSON Feb. 4 Apr. 9
PRES. GRANT Feb. 20 Apr. 21
PRES. MADISON Mar. 4 May 5
PRES. JACKSON Mar. 16 May 15
and every 12 days thereafter.
These fine steamships are American-built oil-burners, 535 feet long, 21,000 displacement tons. Sailing over the Short Route through the warm Japanese current, they make the fastest time from the United States to the Orient reaching Yokohama in only eleven sailing days. Accommodations, cuisine and service conform to the highest standards.
American Oriental Mail Line
Operated for
United States Shipping Board
by Admiral Oriental Line
Managing Operators
32 Broadway New York City
or local railroad and ticket agencies

Florida
New regular service Phila. to Miami. Next sailing Jan. 24, 5 P. M.; fares $46.48; round trip $87.17. By new
S. S. BERKSHIRE to MIAMI
Also sailings from Philadelphia to Jacksonville every Wednesday and Sunday, 5 P. M. via Savannah.
JACKSONVILLE.....$34.46
Round trip, $61.88. Fare includes meals (outside rooms extra). Comfort route. Private baths. Autos transported. Telephone Worth 6262.
Merchants & Miners Trans. Co.
805 Tum Bldg., 290 Broadway.

PERU AND CHILE VIA PANAMA CANAL
17 DAYS NEW YORK TO VALPARAISO
by luxurious new passenger steamers. Fastest and most modern in the Trade.
ACONCAGUA.....Feb. 14
TENO.....Mar. 14
(First and Third Class)
Special features include Gymnasium, Private and Public Smoking Rooms. Commodious Lounge and Veranda Cafe. Excellent cuisine.
South American Steamship Co.
(Compania Sud Americana de Vapores)
WESSEL, DUVAL & CO.
General Agents, 95 Broad St., New York

AUSTRALIA NEW ZEALAND
Canadian-Australian Royal Mail Line
VIA HONOLULU AND SUVA
Sail from Vancouver, B. C.
"AORANGI" (22,000 tons).....Feb. 6 Apr. 8
"MAKURA" (13,500 tons).....Mar. 11
"NIAGARA" (16,000 tons).....May 6 July 1
For Fares, etc., apply Canadian Pacific Railway, San Pacific Bldg., Madison Ave., 44th St., N. Y., or Canadian Australasian Royal Mail Line, 761 Hastings St. West, Vancouver, B. C.
Union Line of New Zealand
VIA TAHITI AND RARATONGA
"MAUNGANUI" (12,000 tons).....Jan. 23 Mar. 23
"TAHITI" (12,500 tons).....Feb. 27 Apr. 27
Pacific Tour South Sea. New Zealand-Australia—$565. First Class.
For Fares, etc., apply Union S. S. Co., 220 California St., San Francisco, or to Norton Lilly & Co., 26 Beaver St., N. Y.

NEW YORK
Direct to
MIAMI
S. S. "CUBA"
Lvs. NEW YORK Every SATURDAY from Pier 1, N. R., at 10 A. M.
For further Information and Reservations Apply to
MIAMI STEAMSHIP CO.
DOWNTOWN 24 State St. Phone Bowling Green 7045
UPTOWN Room 1105, 152 W. 42d St. Phones Wisconsin 1467-5146

AUSTRALIA
HONOLULU, SAMOA
"SIDNEY SHORT LINE"
U. S. Mail and Express Steamers, SIERRA, SONOMA, VENTURA, 10,000 tons disp. Rated Lloyds 100A1. Sailings from San Francisco Jan. 28, Feb. 18, March 4, March 24 and every 21 days to HONOLULU & ext. 1st cl. $220; SYDNEY & ext. 1st cl. $565; ROUND THE WORLD 1st cl. $1200. Book Now.
OCEANIC STEAMSHIP CO.
1 Pine St., San Francisco. Send for picture folder. H. E. BURNETT, Agt., 17 Battery Pl., N. Y.

HOLLAND AMERICA LINE
Travel by a Famous Service
To ENGLAND—FRANCE and CENTRAL EUROPE
Via Plymouth, Boulogne S/M-Rotterdam
New Amsterdam, Feb. 7th.
Veendam (New), Feb. 21, New Amsterdam, Mar. 14
General Passenger Office, 24 State St., N. Y.

ITALIAN LLOYD
Lloyd Sabaudo
New Oil-Burning Steamers
CONTE VERDE-CONTE ROSSO
Special Winter Voyages De Luxe
Madeira—Gibraltar—Algiers—Naples—Genoa
Jan. 31—Feb. 7—Mar. 7
For later sailings and information apply Passenger Office, 3 State St., New York

To SWEDEN
NEW YORK DIRECT
In 9 Days On large, modern, comfortable steamers. Excellent cuisine. Short route thru railings to principal points in Scandinavia, Germany and Continent.
Next Sailings from New York
Drottningholm Stockholm Drottningholm
Jan. 24 Feb. 14 Feb. 28
SWEDISH AMERICAN LINE—New York.

Italian Line
Navigazione Generale Italiana.
*DUILIO—GIULIO—CESARE—COLOMBO
*Largest, Fastest Mediterranean Oil Burner
Italo-America Shipping Corp., 1 State St., N. Y.

SCANDINAVIAN AMERICAN LINE
DENMARK—NORWAY—SWEDEN
Daily Air Service, 2 Hours
Copenhagen—Hamburg
Passenger Office, 27 Whitehall St., N. Y.

United American—Hamburg American Joint Service.
New York, Cherbourg, Southampton, Hamburg and to Hamburg Direct.
39-59 Broadway, New York.

NORTH GERMAN LLOYD
PLYMOUTH - CHERBOURG - BREMEN
World-famous cuisine. Attentive service.
32 B'way, N. Y. Phone Hanover 9200

BOSTON $5.19
Providence $3.60
Steamer leaves Pier 44, N. R. (foot of Christopher St.), weekdays and Sundays at 5 P. M.
Staterooms $1.00
COLONIAL LINE
Phone Canal 1000

To BOSTON

Fall River Line
Daily Service All the Year 'Round
Lv. Pier 14, N.R., 5:30 P.M.
THE finest passenger ships in coastwise service. Steel construction embodies every known feature designed to insure safety in water transportation. Beautiful lounging saloon, orchestral concerts, unsurpassed dining saloon service, comfortable berths and staterooms.
Fare $6.28
Tickets at Pier 14, N. R., and Consolidated Ticket Offices
The New England Steamship Co.

OLD DOMINION LINE TO NORFOLK, VA.
Steamers sail 3 P. M. every Monday, Wednesday and Saturday, with frequent additional sailings from Pier 26, North River, N. Y. Tel. Walker 2200.

Removal Notice
GILLESPIE, KINPORTS & BEARD
Travel Agency
are now located at
8 West 40th Street
Opposite the Public Library
Phone Penn. 7722-7723

California, Winter and Summer
Honolulu, leaving Feby. 3
Florida, Small Parties
Bermuda, Every Week, $70 Round Trip.
West Indies, Every Week, $250 and up.
Europe, Booklets Ready
Norway, Booklets Ready
Old South Country Easter Parties, Booklets Ready
Alaska, Booklets Ready

BERMU

HYLAN AGAINST PLAN TO TAKE HOSPITAL

Sees Propaganda to Get Subway Money in Move for City to Acquire Lincoln Institution.

APPROVES ADVERSE REPORT

Objections From Buckner and Taxpayers, However, Cause Him to Seek Further Light.

Examiners of the Board of Estimate reported to the Committee of the Whole of that body yesterday adversely on the proposal that the city acquire the Lincoln Hospital in the Bronx. Mayor Hylan, who expressed approval of the adverse report, encountered such determined opposition from Henry Bruckner, Bronx Borough President, Alderman Edward Curley and a large delegation of taxpayers from the Southeast section of the Bronx, that he finally referred the proposal to the Commissioners of Health and Public Welfare and to Dr. John McGrath, Superintendent of Bellevue and allied hospitals, for their recommendations. The Mayor charged that "progadandists" were trying to foist the hospital upon the city.

William Jay Schieffelin, President of the Citizens Union, one of the Mayor's most bitter political opponents, is a trustee of the institution. The trustees have asked the city to acquire the hospital because the institution is not financially able to meet an obligation of erecting a nurses' home, as directed by the State Board of Regents. The Board of Regents informed the hospital authorities that they must supply a home for the nurses instead of having them sleep in the dormitory of the hospital, or the Regents Board would not issue any further diplomas to graduate nurses. It is estimated that a new nurses' home will cost about $700,000.

Mayor Hylan said it would cost the city about $1,000,000 to acquire the hospital and that the city could not afford it, as the city did not have the money.

"You want me to build subways," he said; "you don't want to take any of the money for your new hospital in the Bronx, for this hospital which propagandists are trying to put on the city."

Borough President Bruckner resented the Mayor's implication, and declared that he was not interested in any propaganda, but that he wanted the service of this hospital continued in the Bronx.

Alderman Curley told the Mayor that Lincoln Hospital ambulances responded to 650 calls last month, as compared with 400 by Fordham Hospital, and that in the past year Lincoln Hospital ambulances had handled 7,000 calls.

Comptroller Charles L. Craig said that although the communication urging that the city acquire the hospital came from former Secretary of War Henry L. Stimson, who had been interested in an effort to send the comptroller to jail for sixty days when he was adjudged in contempt of the Federal Court over a letter dealing with transit," Mr. Craig said he was not opposed to the city acquiring the hospital.

Some time ago Mayor Hylan charged in formal statements, when civic organizations were clamoring for expenditures for improvements of city institutions, that they were trying to eat up the city's credit margin which was needed for subway construction.

LOST AND FOUND

Advertisements received until midnight. Telephone LACkawanna 1000.

LOST.

BAG, black silk, in taxi; liberal reward; finder please return Hotel Weylin.

BANK BOOKS Nos. 535028, 052945, 052951. Return to Emigrant Industrial Savings Bank, 51 Chambers St.

BANK BOOK No. 5915, on Capitol National Bank, West 57th. Finder please return.

BOOKS and papers, valuable, between 534-113th; reward; no questions. Plaza 6481.

BRIEF CASE, marked N. B. M., containing original manuscript, in Luxor taxi Friday evening; reward. Room 34, 542 5th Av. Vanderbilt 8765.

BRIEF CASE, black, containing papers; of use only to owner; owner's name and address on papers and case; reward. Y 2263 Times Annex.

CERTIFICATE NO. A188069 lost, Baltimore & Ohio Railroad Company stock, for twenty shares in name of Michael A. Jackson. Notice is hereby given to show cause to said company, 2 Wall St., New York City, why a duplicate should not be issued.

ENVELOPE BAG, black suede, containing money, gold eyeglass case, lost Sunday night, red cab, near Broadway, 70th St.; no questions asked; liberal reward. Bachrach, Hotel Embassy.

ENVELOPE CASE, brown leather, marked "Portland Cement Asso.," Lackawanna train, Hoboken, Jan. 17; personal papers; reward. Portland Cement Association, 347 Madison Av.

FOLIO, leather, with photograph, restaurant, 42d St.; reward; no questions asked. Trifyllis, 30 West 71st St. Endicott 1713.

HANDBAG, gray leather, containing money, keys, watch, bank book, Jan. 14, 5 P. M., east side of Madison Av. between 76th and 77th; reward, no questions asked. Supt., 985 Madison Av.

PACKAGE, containing ladies' underwear, Namm's label on box, Flatbush Av. station, Brooklyn; mail same Mrs. M. W. Hogan, 1,526 Leland Av., Far Rockaway. Phone Far Rockaway 1465.

PACKAGE containing check book and white kid gloves in Wanamakers; reward. Whitehall 4242.

POCKETBOOK, black; Mount Sinai Hospital seal; 5th Av. bus, Wednesday; reward. Wadsworth 2975.

PURSE, in woman's room, New York Public Library, small silk purse, containing about $20 and valuable key; finder return to Cashier at Commodore Hotel and receive reward.

PURSE—Lost, small gray, Jan. 19, 35th St., between Park and 6th Aves.; liberal reward. Scherman, 450 Riverside Drive, city.

PURSE, black suede, with jewelry, on street car; reward. Riverside 8330.

SUITCASE, lady's, black, with contents, in red taxi; reward. Huber, 362 Riverside Drive.

Jewelry.

BAR PIN BROOCH—Lost, diamond and ruby with two rubies missing; return appreciated; reward. Phone Lenox 2400.

BAR PIN, platinum, lost Jan. 12th, Plaza 6361, morning, Room 411; reward.

BRACELET—Platinum, diamond, at Pelham Heath Inn, Saturday night; $500 reward for return and no questions asked. Phone Circle 4260.

BRACELET, gold, with amethyst and pearls on Friday; reward. Phone Flatbush 10076.

BRONZE pearls, green beads lost; reward. Irene Hartman, 319 East 167th St.

CIGARETTE CASE, two-color gold with diamond lift, Sunday evening; $100 reward. Charlton & Co., 604 5th Av.

PIN, diamond and platinum, with lace work and diamonds, Saturday noon, either on Lackawanna train, Hudson tube 9th St. to Wanamaker's, or 5th Av. bus to Best's, to Waldorf; very liberal reward. Phone Orange 2854.

PIN, Alpha Chi Rho Fraternity; name on reverse side; finder please call Milton, Bowling Green 8330. Reward.

RING, diamond and platinum, lost Jan. 17 at Post Lodge, Larchmont, or vicinity. Liberal reward if returned to C. H. Walker, 60 West 23d St., New York City, or Albee Court, Larchmont, N. Y.

RING, diamond, Saturday, B. Altman's wash room; reward. J. Ring, Slocum 3880.

ROSARY, silver, engraved Rose A. Burns, vicinity 91st and Amsterdam Av.; reward. Keogh, 192 West 81st.

SORORITY PIN, Phi Sigma Chi, lost between Biltmore Hotel and 44th St. and 5th Av. Saturday afternoon; reward. Call Riverside 3057.

VANITY CASE, sterling, C. B., last Sunday upper Broadway. Phone Audubon 1600, 401 West 137th, Apt. 55.

REWARD $250.

Diamond and onyx pin with 2 end ornaments lost between Nov. 5 and Jan. 15, Tuxedo Park or New York City. Raymond C. Yard, 527 5th Av.—Murray Hill 1235.

Wearing Apparel.

RACCOON COAT, Saturday evening taxi, Biltmore to Legnia; reward. Phone Lenox 1182.

Pets, Dogs and Birds.

CHOW PUPPY lost; looks like brown teddy bear; 46th-47th-24 Av.; large reward. Elkin, 227 East 48th St.

CHOW, young, vicinity 120th, Lenox av.; reward. 129 West 120th, Morningside 8844.

FOX TERRIER, white, wire-haired male, with brown ears, brown mark left eye; license number, collar, 68240; substantial reward if returned. Pogany, 2557 Seaman Av. (west 218th). Wadsworth 3587.

FOX TERRIER, wire haired, white, black spots, Scout, 76th-3d Av. Butterfield 6295.

FOUND.

MISS ANNE BURNHAM please telephone Ambassador 1857 regarding lost purse.

SCORES GRAND JURY; HOLDS DRIVER AGAIN

Court Ignores Refusal to Indict for Killing by Cab as New Charge Comes Up.

SEES END OF GRAND JURIES

Western States Rid of Such Bodies, Says Magistrate House, Begin to Get Good Results.

Magistrate Frederick B. House expressed indignation yesterday in the Homicide Court at the Grand Jury's refusal to indict Harry Hershkowitz, a taxicab chauffeur, in connection with the killing of John Agnew by the chauffeur's cab last October at Eighth Avenue and Forty-ninth Street. Hershkowitz, who lives at 1,842 Brook Avenue, the Bronx, was arraigned yesterday on another homicide charge because of the death on Dec. 31 of Miss Blanche Whitehead, 26 years old, of 300 West Forty-ninth Street from injuries received when Mr. Agnew was killed.

Joseph Goldberg, attorney for Hershkowitz, in asking that the charge be dismissed, referred to the Grand Jury's action on the first.

"I am not governed by any Grand Jury," replied the Magistrate in denying the motion and holding the chauffeur in $5,000 in the killing of Miss Whitehead. "If the Grand Jurors refuse to indict, it is up to them. They should have brought in an indictment in the other case. The fact that they didn't does not alter matters in my eyes.

"I can see that we shall have to come to the Western idea of doing away with Grand Juries. Already those Western States which have done so are beginning to get beneficial results."

Witnesses in the Whitehead case said the young woman died of a fracture of the spine, after lingering in Roosevelt Hospital since Oct. 30. Policeman Walter J. Glasner of the West Forty-seventh Street station told the Magistrate Hershkowitz explained to him after the accident that he lost control of his machine in trying to avoid striking Mr. Agnew, but it struck both him and the young woman. Robert Clammerman of 941 Liggett Avenue, the Bronx, testified that the car was traveling on the trolley rails on Eighth Avenue at twenty miles an hour. Others corroborated him.

URGE NEW HOSPITALS.

Need of Modern Buildings for City Institutions Stressed at Meeting.

To quicken interest in the city's need of new buildings for hospitals and other institutions, a meeting was held yesterday afternoon at the residence of Mrs. S. Hinman Bird, 127 East Sixty-fourth Street, under the auspices of the New York City Visiting Committee of the State Charities Aid Association.

This was one of a series of meetings seeking to arouse public cooperation to obtain favorable action by the Board of Estimate and Apportionment on an issue of corporate stock to finance such construction. The Rev. Henry S. Coffin suggested to the committee that they interest the labor unions in their campaign. George A. Hastings said some of the city's hospitals and institutions for the poor were fire-traps built 108 years ago. Thomas S. McLane presided.

SUBWAY EXPRESS TIED UP.

Two Accidents on I. R. T. Delay Trains 45 Minutes in Morning Rush

Downtown express trains on the Interborough west side subway were delayed nearly three-quarters of an hour just before the peak of the rush period yesterday morning by the breaking of an air pipe, which necessitated withdrawal of a train from service. The train on which the accident occurred left Dyckman Street at 6:04. While it was passing Eighty-sixth Street the main air pipe broke, automatically applying the brakes.

Temporary repairs were made and fourteen minutes later the train was moved to Seventy-second Street, where the passengers were discharged. The train, empty, then continued to Times Square, but as it was being shunted to a siding there a switch stuck and it was nearly half an hour later before the train was wholly moved from the main line to the siding.

In the meantime other southbound express trains had been stalled and others had been switched to the local tracks at Ninety-sixth Street. The effects of the delay were felt through the early part of the morning rush period.

BANDITS CAUGHT IN SUBWAY.

Pair Taken From Train With Cash Boxes Stolen in Hotel Hold-Up.

Policeman Frederick Passet is a "rookie," but he knew enough about the Grand Central subway station and following the black and green lines early yesterday to capture two alleged robbers after pursuing them to the bottom level of the station. Passet was near the Hotel Leroy, 56 East Forty-second Street, when two armed bandits held up Harry Lawless, the clerk, a bellboy and a guest, bound them with strips of cheese cloth and started down the subway with two cash boxes containing about $800.

When Lawless broke the cheese cloth strips, almost before the pair had left the hotel, he shouted to the policeman that there had been a robbery. Passet started down into the subway after the robbers. He found no one on the first level. Instead of puzzling over direction lines, he sped down the stairs to the bottom platform and shouted to a guard on a departing Queens train to hold it. Lawless joined him and identified Albert Ritocco and Joseph O'Conner as the robbers. The missing cash boxes were with them.

SEEKS $22,500 MORE FEE.

Accountant Serves Attachment on Sir Charles Ross's Property.

An attachment on the property in this country of Sir Charles Ross of Balnagown Castle, Kilday, Rossshire, Scotland, was filed yesterday in the Sheriff's office on behalf of Thomas W. Tannock, an accountant of 25 Broad Street.

The attachment indicated that $22,500, the balance of a fee of $25,000, was due Mr. Tannock for the recovery of $240,000 overpaid by Sir Charles during 1923 and 1924 on his income tax to the United States. Sir Charles paid $2,500 to Mr. Tannock for his work in connection with the recovery of the $240,000 overpayment.

The attachment was served on the Guaranty Trust Company, where Sir Charles is believed to have an account. Sir Charles was head of the Ross Rifle Company in Canada during the war and he has interests in the United States.

AUTOS AND LIQUOR KILL 14.

They Tie at Seven Each for Two Days in Chicago.

CHICAGO, Jan. 19.—Fourteen persons are dead here as the result of automobile accidents and the drinking of bad liquor yesterday and today. Automobiles killed seven and liquor tied that score. Twelve other persons, including two youths, are seriously ill in hospitals from the effects of poisonous drink.

Mrs. Margaret Minella, 23 years old, alleged to have sold the moonshine whiskey which killed Riley Woods, 18 years old, will be charged with murder. Frank Sullivan, aged 20, another of the five youths who said they bought whiskey from Mrs. Minella, is in the county hospital; seriously ill.

One of the alcohol victims has not been identified. He was found unconscious in a hallway and died an hour later at the county hospital.

YOUNG MAN IN BANK CHAIR.

W. W. Lamb, Not Yet 30, Made Vice President of Chatham and Phenix.

The Chatham and Phenix National Bank, which was recently consolidated with the Metropolitan Trust Company, laid claim yesterday to having one of the youngest Vice Presidents in this city.

He is Warren W. Lamb, whose election was announced by Louis G. Kaufman, President of the bank. Although not quite thirty, Mr. Lamb is a veteran in the bank's service. He began as a clerk ten years ago.

The title of youngest bank President in the city appears to belong either to Percy H. Johnston, President of the Chemical National Bank, or Arthur W. Loasby, President of the Equitable Trust Company. Both are under forty.

Smoke Kills a Watchman on Duty.

Smoke from a blaze that started in the heating plant of a loft building at 218 West Fortieth Street suffocated the watchman, John Maher, 50 years old, of 353 Eighth Avenue early yesterday. He was found dead by Policeman Mulligan, who turned in an alarm. Firemen quickly put out the flames. Maher was said to have relatives at Rockville Centre, L. I.

SCHOOLS HONOR FRANKLIN.

Exercises Held to Mark Anniversary of His Birth.

The public schools of the city celebrated yesterday the two hundred and nineteenth anniversary of the birth of Benjamin Franklin. In most cases the regular morning assemblies were devoted to commemorative exercises, an effort being made to impress the children with the significance of Franklin's life without distracting their attention too greatly from the regular routine of study.

In some of the Brooklyn schools classes made special deposits in the automatic bank in commemoration of Franklin's principle. In other schools the Principals discussed his life. In one school in the Bronx a brief dramatization of Franklin's experiment with lightning was given, and in each school special attention was paid to Franklin's maxims.

HINTON SAFE ON AMAZON.

Aviator, After Forced Landing, Is Taken Care Of by Natives.

Walter Hinton, who was a pilot on the transatlantic flight of the NC-4, and Captain A. W. Stevens, aerial photographer, members of the expedition of Dr. Alexander Hamilton Rice, were reported safe yesterday, after being missing ten days in the wilds of the headwaters of the Amazon River. The radio message containing the news was addressed to George T. Bye, a former newspaper man, and was picked up by John F. Grinan of the Radio Club of America, 22 Park Place.

The dispatch was filed at the wireless base of the Rice expedition at Boa Vista, on the Branco River. The hydroplane of the fliers was disabled by rocks when they landed on the Parina River. Friendly Indians fed the men until they could repair their hydroplane.

WORK OF CHILD CLINIC TOLD.

Progress in Caring for the Teeth Made by Welfare Board.

Fifty staff dentists, nurses and workers heard Miss Sophie Irene Loeb review last year's work of the dental clinic of the Child Welfare Board at a monthly meeting yesterday at the Heckscher Foundation, Fifth Avenue and 104th Street. The report showed considerable progress had been made by the clinic in caring for children's teeth.

After the meeting there was a buffet supper at which August Heckscher, Chairman of the Board of Trustees of the foundation, was a guest. An entertainment followed in the Heckscher Children's Theatre at which Harold Braun, 15-year-old pupil of Professor Leopold Auer gave his first violin recital. There were more than 600 children present. Moving pictures were shown.

VETERAN KILLED BY TRAIN.

Victim of Accident in Bayonne Is Identified as Yale Graduate.

Frederick D. Seward, formerly of Binghamton, N. Y., was killed Saturday night by a train on the Central Railroad of New Jersey near Avenue A bridge in Bayonne. The body was not identified until yesterday.

Seward was a draftsman and a Yale graduate. He was employed at the Babcock & Wilcox plant in Bayonne. Seward served overseas during the war and suffered from shellshock. His body has been sent to his father's home in Binghamton.

Gen. Rivera Arrives in Gibraltar.

GIBRALTAR, Jan. 19.—General Primo de Rivera, head of the Spanish Military Directorate who has been in charge of operations in Morocco, arrived here today from Algeciras. An enthusiastic reception was given him and he was the guest of honor at a public luncheon attended by 400 persons. He afterward motored to Jerez, his native town, with his two sons.

CITY BREVITIES.

Sir George Paish, British authority on financial questions, will be the guest of the English-Speaking Union at a luncheon today at the Hotel Roosevelt.

The Authors' Club will give a dinner at the club rooms at Carnegie Hall Thursday night to Dr. Rossiter Johnson in celebration of his eighty-fifth birthday. Dr. Johnson has been a member of the club since 1884.

Employes of the United Cigar Stores of America will hold a vaudeville entertainment and ball at the New Mecca Temple, 130 West Fifty-sixth Street, on Feb. 26. Proceeds will be donated to the M. E. M. Pension Fund of the company.

Prominent Jewish educators will speak tonight at a dinner in the Brooklyn Jewish Centre, 667 Eastern Parkway, Brooklyn, when a campaign will be started to raise $5,000,000 for an orthodox Jewish seminary and college, the Yeshiva of America, to be erected in Amsterdam Avenue, between 186th and 188th Streets, Manhattan.

THE John Wanamaker STORE NEWS

Broadway to Fourth Ave., 8th to 10th Street — *Formerly A. T. Stewart* — *Telephone Stuyvesant 4700* — *Store Hours: 9 to 5:30*

The Greatest February FURNITURE SALE!

It's the greatest sale ever! Greater even than the record-breaking sales of last year. There's a bigger display of fine furniture. An even wider choice than ever before. There are the two new Rotunda Shops, just full of this good furniture. There are the eight new elevators, sure and swift and silent, to whisk you up to the Furniture Galleries.

And the people are even more enthusiastic than ever before. They're coming in in crowds. Looking at the furniture. Making notes. Planning new homes. Planning how to brighten up the old homes.

$2,000,000 of furniture 10 to 50 per cent. less

Here is the widest furniture choice possible. All of it the good Wanamaker furniture. All of it the furniture that you have come to associate peculiarly with Wanamaker's for it was John Wanamaker who was responsible for the development of good furniture making in this country. And all of this fine furniture offered at 10 to 50 per cent. less—an opportunity to seize before it passes.

Furnish-out-of income

What is this plan? More and more people are asking about it. In the trains. On the cars. At home. In the store. Well, here it is: If you want to buy furniture—and feel that you do not want to pay for an entire roomful of it right now—and you don't want to miss the chance of Wanamaker furniture at savings—you just come in to the Home Budget Service, state your case, and they will show you how you may enjoy the furniture during the months to come—and pay for it as you enjoy it. The plan amazes people by its utter simplicity. And it is only one phase of our extended Budget Service.

Fourth, Fifth and Sixth Galleries, New Building

From the Founder's Writings

Poor Richard's Poor Almanack

in the long ago was thought to be pretty good.

Benj. Franklin's Gazette, as he called it, had few readers. In Colonial times The North American and Pennsylvania Gazette was nearly all the reading to be had. Old books state "that ten thousand copies were sold annually."

Mrs. Franklin, after having been a borrower for some time, found herself able to buy cooking utensils as well as something to put in them. The same account says she bought herself new wearing apparel and Benjamin, her husband, said she slept more quietly and had a better temper.

These humorous sayings of Franklin tell us of the straits and meager satisfaction of those early days of the Philadelphia settlers.

Contrast the condition then with the present time when

Acres of Conveniences

and great stocks of all kinds of necessary things for personal wear and home comforts fill these buildings.

(Signed)

John Wanamaker

Exquisite layettes at savings

During the month of January the Baby's Own Shop has an important sale of its own, when everything for the baby is presented at prices that are not likely to be duplicated again this season.

Layette No. 2
MACHINE MADE—54 Pieces
$23.95 for the $30 grade

3 binders, 35c each.
3 silk and wool shirts, 85c each.
1 flannel skirt, $1.65.
2 flannelette skirts, 40c each.
1 hand made dress, $1.45.
3 slips, 65c each.
2 flannelette wrappers, 50c each.
1 sacque, $1.15.
2 pairs bootees, 35c pair.
24 birdseye diapers, $2.35 doz.
3 Arnold knit gowns, 95c each.
1 blanket, $1.
3 Arnold knit towels, 40c each.
2 wash cloths, 12½c each.
1 wool wrapper, $2.35.
1 hoseframe, 45c.
1 shirt frame, 85c.

Layette No. 3
HAND-MADE—53 Pieces
$45.35 for $52.50 grade

1 French skirt, $1.95.
3 knit bands, 45c each.
3 silk and wool shirts, $1.25 each.
2 flannel Gertrudes, $1.65 each.
1 flannel skirt, $2.25.
3 slips, $1 each.
1 French dress, $3.95.
2 pairs of knee bootees, 85c each.
3 Arnold gowns, 95c each.
24 birdseye diapers, $2.35 doz.
1 cashmere wrapper, $2.95.
1 cashmere sacque, $1.95.
1 blanket, $1.
2 wash cloths, 12½c each.
1 bath apron, $2.50.
1 thermometer, 75c each.
3 towels, 40c each.
1 embroidered cape, $5.95.

Third Floor, Old Building

NEW SILK DRESSES, $25

FOR THE LARGER WOMAN
SIZES 44½ TO 56½

Daytime frocks, all of them, of crepe satins with both sides of the silk effectively used; of heavy silk crepes beautifully beaded; of a fascinating striped tricolette silk.

The silhouettes are straight with careful study of details to emphasize slender lines.

In black, navy blue, brown, beige, gray and white.

Second Floor, Old Building

THE AUDITORIUM CONCERT DIRECTION
announces
The American debut of
Signor Marco Enrico Bossi
INTERNATIONALLY FAMOUS ITALIAN ORGANIST AND COMPOSER
In a Series of Remarkable Recitals on The New Auditorium Concert Organ
First Recital: Today at 2.30 o'clock

PROGRAMME

Adagio and Allegro	Galuppi
Noel No. 3	d'Aquin
Toccata Adagio and Fugue C Major	Bach
Second Sonata	Bossi
Perpetual Motion	Paganini
Canzona	Bossi
Hymn to Glory	Bossi

NOTE: Admission by complimentary ticket—apply Auditorium Office.

First Gallery, New Building.

Furs ONE-THIRD LESS

The smartest pelts of the season in

COATS CAPES WRAPS

	Was	Now
Beige dyed caracul, squirrel trimmed	$850	$566
Baronduki coat	$750	$500
Brown caracul with fox	$650	$433
Brown caracul with fox	$345	$230
Gray caracul with fox	$395	$263
Gray caracul with fox	$375	$250
Brown caracul with fox	$450	$366
Beige dyed squirrel	$650	$433
Cocoa dyed squirrel	$550	$366
Jap mink	$695	$463
American broadtail	$485	$323
American broadtail	$450	$300
Silver muskrats	$285	$190
Silver muskrat	$225	$150
Suslik with red fox	$325	$216

Second Floor, Old Building

The annual sale---Today at 9 o'clock

Store-used ORIENTAL RUGS

This is the annual disposal of store-used rugs—the event that is looked forward to for months. Once a year we group the rugs that have been used throughout the store—in Belmaison; in model rooms; for window display and other decorative purposes. We mark them at fractions of their original prices—and they go out in a few hours of selling. Every rug is a rich prize.

None go on sale until 9 o'clock today. None can be reserved. None sent C. O. D. None are returnable. No mail or telephone orders can be filled. The rugs are so unusual at the prices that we wish all to have equal chance to snap them up. Last year all had sold before 1 o'clock.

46 room-size rugs

Name	Size	Grade	Sale Price	Condition
Chinese	7 x 4 ft.	$75	$29	fair
Chinese	10 x 8 ft.	$150	$45	worn*
Cashmere	9.4 x 6.7 ft.	$150	$45	worn*
Chinese	9 x 6 ft.	$125	$55	fair
Chinese	10 x 8 ft.	$250	$55	worn
Khiva	10.3 x 6.11 ft.	$195	$75	good
Chinese	10 x 8 ft.	$250	$75	fair
Chinese	10 x 7 ft.	$250	$75	fair
Chinese	9 x 7 ft.	$250	$75	fair
Chinese	12 x 9 ft.	$300	$75	fair
Chinese	12 x 9 ft.	$325	$75	worn*
Chinese	12 x 9 ft.	$300	$85	fair
Chinese	12 x 9 ft.	$325	$95	fair
Mahal	13.9 x 10 ft.	$500	$110	worn
Mahal	12.4 x 9.6 ft.	$350	$125	fair
Mahal	10.8 x 8.9 ft.	$275	$135	good

Name	Size	Grade	Sale Price	Condition
Mahal	10.9 x 7.8 ft.	$225	$139	good
Chinese	15.6 x 10 ft.	$500	$150	good
Arak	12.3 x 9 ft.	$375	$175	good
Arak	12.7 x 9.1 ft.	$375	$175	good
Indian	15.6 x 12.3 ft.	$250	$175	good
Gorevan	10.2 x 9.5 ft.	$275	$176	good
Tabres	13 x 9.4 ft.	$325	$195	good
Kermanshah	11.7 x 8.8 ft.	$500	$210	good
Khiva	12 x 9.8 ft.	$450	$225	good
Tabrez	15.3 x 11.2 ft.	$750	$375	good
Sparta	17.5 x 12.1 ft.	$850	$425	good
Sarouk	17.10 x 11 ft.	$2500	$1250	good
Sarouk	19.10 x 12.11 ft.	$2500	$1250	good
Sarouk	21.1 x 12.10 ft.	$2750	$1375	good
Sarouk	19.2 x 12.6 ft.	$3250	$1625	good

*Slightly

Small and medium size rugs, $12.50

$20 to $45 grades

Some are slightly worn—and some are in fair condition. This lot includes: Carabagh, Shirvan, Beloochistan and Mossoul.

Large size rugs and runners, $15 to $39

$35 to $85 grades

Most of these are fair—and some are in good condition. This lot includes: Dozars, Mossoul, Kazak and Kurdistan weaves.

Anatolian mats, $5.50

$9.50 to $12.50 grades. These are in good condition.

Third Gallery, New Bldg.

Trunks—fifth to third less

CLEARAWAY OF FOUR LEADING MAKES

The $30.50 to $91 grades for ..... $20.25 to $72.75

WARDROBES DRESS TRUNKS STEAMER TRUNKS

Fine trunks from our own stocks, radically lowered for quick clearaway. New and perfect in every detail. Made by four famous manufacturers. Guaranteed by John Wanamaker.

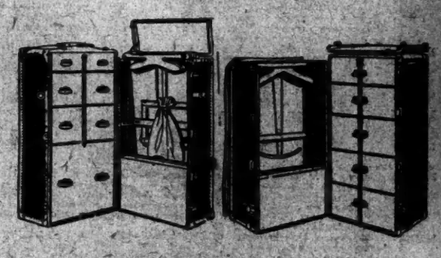

Mendel Wardrobe Trunks
$41.50 to $53.25
For the $59.50 to $80 grades

Full size. Of three-ply basswood covered and interlined with vulcanized fibre. All with dustproof lift top, ten hangers, shoe box, laundry bag. Some have dust curtains, ironing boards and electric iron holders.

Mendel Steamer Trunks
$20.25
For the 36-inch size and $30.50 grade.

$21.25
For the 39-inch size and $32 grade.

Hartman Wardrobe Trunks
$43.50 to $61.50
For the $55 to $82.50 grades

Three-quarter and full size. Gibraltarized construction. Single or double lock. Cushion lift top. Some are reinforced with steel bands.

Mendel Dress Trunks
$20.25 to $44
For the $30.50 to $86 grades

Neverbreak Wardrobe Trunks
$22.50 to $37.50
For the $30 to $50 grades

In steamer, seven-eighths, and full size models. Most have lift tops. Six to ten hangers. Four or five drawers. Some have shoe pockets, others shoe boxes.

Belber Wardrobe Trunks
$34.75 to $72.75
For the $43.50 to $91 grades

Three-quarter, full and steamer sizes. Five-ply construction. Some have studded bodies. Six to twelve hangers.

In some cases only one of a kind. Come early for the widest choice. On sale this morning at 9 o'clock on the Street Floor and Seventh Gallery, New Building.

WISE SAYS CONGRESS BLOCKS PEACE PATH

Rabbi Tells Women's Conference More Direct Control of Lawmakers Is Needed.

COOLIDGE'S STAND PRAISED

Prof. Thompson Urges 'Free Access of All Peoples to the World's Resources.'

NOYES FAVORS THE LEAGUE

Mrs. Catt Advocates Appeals to the Army and Navy to Help in Averting Wars.

Special to The New York Times.

WASHINGTON, Jan. 19.—"Unforgivingly partisan members of Congress" who stand in the way of peace by fanning public sentiment against foreign countries by demanding payment of war debts came in for sharp criticism from Rabbi Stephen S. Wise of New York City in a speech today before the Conference on the Cause and Cure of War, which is an amalgamated organization of nine national groups of women meeting here this week in an effort to unite on a world-wide peace program. Rabbi Wise declared it was essential as a first step in this movement to get more direct control of Congress after it was elected. This, he said, was a deficiency in the present system that should be speedily corrected.

The sharpest applause of the session greeted his commendation of President Coolidge for his stand against the agitators of the Japanese question, to which the rabbi referred in a prepared speech, and his denunciation, during a period of questions and answers, of the enemies of Woodrow Wilson who conducted "an insidious and unforgivable process of undermining public opinion" against the League of Nations.

Previously he had declared, in discussing "statesmen" who had engaged in the anti-peace talk, that "the whole Middle West is poisoned by misunderstanding and fear of England."

Besides Rabbi Wise speeches were made by Professor Warren Thompson of Oxford, Ohio; Mrs. Carrie Chapman Catt, General Chairman; Pierrepont Noyes of Oneida, N. Y.; James G. McDonald of New York, General Henry T. Allen and Professor Edward M. Earle of Columbia University.

Commends Coolidge's Stand.

"The President of the United States has within recent days taken a stand firmly and finely against the war psychologists by doing what in him lay to stem the tide of the anti-Japanese madness," said Rabbi Wise, "and again by his insistence that we be not moved to violation of the compact of the naval conference at the behest of naval mathematicians.

"As far as the masses are motivated in the direction of war the outstanding mass motives are fear and greed, each of which is largely instinctive, neither of which is really reasoned. That fear obtains in Europe is inevitable after the harrowing and crushing experience of ten years, but there is no excuse for fear in America, though fear is being played upon by the protagonists of war, one day by air threats, the next day by insinuations touching the Japanese, the third by whispers regarding Mexico, and, again—and the worst of all—by rumors that the Allies will not pay their debts to us.

"Is it too much to insist that we are to think less of America as the financial creditor nation of the world and to hope more for America as the moral debtor nation of the world? European nations are very busy paying their debts to one another, or evading the payment thereof. We are less occupied, less harassed, though more harassing in seeking merely to secure the payment of those debts. It grows just a little weary to be made to feel from day to day as if our State Department were a glorified note broker's office, and little more.

"Mass psychology for war is very easily manipulated, is little short of automatic. Mass psychology for peace is a very different and most difficult thing. Men may and will drift toward war. Nations must steer toward peace."

Wants Churches to Get Together.

Rabbi Wise was asked by Mrs. Percy Pennybacker how he would proceed in communities, say of 50,000 people, to organize sentiment for peace. Until the churches got together, he replied, it would be difficult.

"I have troubles enough as a Jew," the rabbi continued, "but I wonder if it is not possible for the evangelical churches to get together by their lay as well as their ministerial leaders and unite on a program of peace?"

As part of the process of building peace sentiment, Rabbi Wise said, he "would urge a most careful and unbiased study of the League of Nations during the last four years," and he criticized efforts to prevent this information reaching the people. If the church people knew what the League had done, he declared, they would have a new insight, "but they have been denied this information."

"Schools should be used for peace," he continued. "One of the things we ought to do is to make our children remember that 1776-1783 was a long time ago, and that for over a century America and Great Britain have been at peace. The whole Middle West is poisoned by misunderstanding and fear of England." He added that he would liberalize the school teachers by having them "teach intelligently and humanly rather than narrow and defiling patriotism."

Urges More Control Over Congress.

"We ought to have a direct and more immediate control over our Congress," said Rabbi Wise. "Lack of contact after the election makes it difficult. I can get Congressmen to send me some seeds and a calendar, for which Uncle Sam pays, but one never feels that we have power over Congress. They court us until election and ignore us afterward."

He declared it should be necessary to get at least 40 per cent. of the country behind the movement, including the President and the membership of Congress, instead of the unorganized mass as at present. The attitude toward other nations, he added, should be "not what do they owe us, but what can we do for them. After all," he concluded, "Congress is controlled by the other side of the question."

Rabbi Wise declared that when President Wilson returned from Paris the first time three-fourths of the American people were for a League of Nations, and then began an insidious and unforgivable process of undermining public opinion. The situation was rapidly shifting, he continued, and the cause advocated by Woodrow Wilson would appeal to the highest in the country.

Birth control was urged by Professor Thompson as one of the most important steps in eliminating the problem of overpopulation, which he believed one of the worst troubles. He declared, however, that it was a relative matter, becoming a menace to peace when a people feels that it is being kept within narrower limits "because other peoples are unjustly monopolizing too large a part of the earth's resources."

"I believe that while birth control offers the only permanent solution of the problem raised by overpopulation today," said Professor Thompson, "it is likely to give rise to new problems in the not distant future. The fact that birth control greatly enhances the differences between nations as regards their potential increase seems to me more likely to lead to international strife in the next two or three generations than to allay the causes of this strife."

While Professor Thompson did not believe birth control would operate to remove the differential pressure of population for several generations to come, he named three measures of an economic nature which, he said, the more advanced nations could put into effect if they would, and which would tend to equalize the pressure of population and thus render armed conflict less likely. These were the abolition of all barriers which now prevent free access of all peoples to the world's resources; the abolition of all customs, which would make free markets, and, coupled with free access to resources, would tend greatly to equalize population pressure in all parts of the world, and abolition of all barriers to migration.

"The putting into effect of the first two measures might render this last unnecessary," he added. "Only experience can tell whether they would so equalize population pressure that free migration would be unnecessary. But it would seem to me highly desirable not to put this into effect until the other measures had been tried out, for as yet the different races have not learned to live and work amicably together, and their close proximity would seem to be the surest cause of war we now have."

Noyes Declares for League of Nations.

Pierrepont B. Noyes declared the United States should get into the League of Nations. The next war, he said, would mean that all the people of one nation would be pitted against all the people of another, and that those in the cities would be the ones who must die by the millions. "In that war the soldiers will be the safest," he asserted.

"The military and political revelations of the last war," Mr. Noyes continued, "have created a more universal national feeling of insecurity in Europe than existed before. Nations' insecurity breeds national fear, and the mass fear of peoples is a tinderbox, certain sooner or later to furnish the flare-up which will start the flames of war.

"Now if these facts are admitted—and I do not see how they can be denied—the simplest intellect outside 'custodial institutes for the feeble-minded' should regard as the most obviously important thing before every Government to get together with all other Governments in a 'committee of the whole' for the purpose of making whatever adjustments are necessary to create such security as will allay fear.

"That is what President Wilson tried to do in the League of Nations. Whatever may be said of his errors in method, his enemies, as they valued the lives and happiness of their children and their children's children, had no reasonable or righteous option except to correct his errors and labor to perfect, before it be too late, some pooling of the power of all nations, so far (no mashaps far) as it may be necessary to control the factors making for war.

"The League of Nations without the United States is doing much good. It is not, however, strong enough to prevent war. With the leadership of the United States a League of Nations could in time perfect methods which would save our civilization."

Says Preparedness Doesn't Mean Peace.

James G. McDonald told the conference tonight that the hope of peace did not lie in preparedness.

"Intensive competition in military and naval preparedness is in many instances self-defeating," he said. "The increase in the army, navy or air force of one country is usually matched by a similar increase in its rival's forces. The relative strength of the two thus remains what it was before, the difference being that each has expended a vast sum of money and possibly has planted the seeds of suspicion in the public opinion of its competitor.

"Also, it is frequently overlooked that any single increase of armaments or national defense often necessitates another increase in order to defend adequately what had been done earlier. Preparedness, therefore, is no guarantee of peace."

Mr. McDonald advocated the study and lessening, where possible, of the causes of war, making States secure against attack and affording reasonable opportunities for the satisfaction of national needs.

"In brief," he said, "only by a world organization for peace, through some such organization as the League of Nations, can there be hope that war will be averted."

Mrs. Catt told the conference that an appeal should be made to the army, the navy, "and especially the American Legion, to join in this task."

USE FEDERAL RECORDS IN FORBES DEFENSE

Counsel Maintain They Show Hospital Sites Were First Approved by Board.

CHICAGO, Jan. 19 (Associated Press).—Official minutes of the first meetings of the Federal Board of Hospitalization were offered by the defense in the Veterans' Bureau conspiracy trial today in an effort to disprove the testimony of Elias H. Mortimer, the chief witness for the prosecution, that certain hospital sites were selected by Director Charles R. Forbes in furtherance of a corrupt agreement with certain building contractors.

Portions of the minutes were read to the jury by counsel for Forbes in support of the defense's contention that "every hospital site was in fact selected by Colonel Forbes upon or after the recommendation of the Federal Board of Hospitalization, and that no site was approved by Forbes until it had been approved previously by the board."

Mortimer had testified that Forbes had given to him confidential advance information on June 4, 1922, concerning the selection of certain hospital sites, including those at Northampton, Mass.; Chillicothe, Ohio, and Liberty, N. Y. The defense had maintained, through witnesses, that the selection of each of these sites had been publicly announced subsequently to May 27, and sought to develop today from the official minutes of the Board of Hospitalization that each site had been formally approved by a majority vote of the board.

Bluebirds Sing in New Jersey; Residents See Early Spring

Although there are almost two feet of snow there, more than 100 robins, 50 bluebirds and some warblers are spending the Winter in a thick clump of evergreens near Alpine, N. J., and the residents of the town take their presence as an indication of an early Spring. The observers also report that the usual Winter birds, the snowy owls, grosbeaks, pine finches and snowbirds have failed to appear this season.

The robins have been feeding on the seeds of woodbine, and have been almost as active as in the Summer, sitting in the tops of the trees during the storms, swaying back and forth and making a good deal of noise. The bluebirds have been whistling as plaintively as ever they do in April, and have been very friendly, alighting on verandas and window sills. People near the evergreen clump have set out trays of food for the birds in sheltered places.

DIER & CO. TRADED IN $1,000,000 A DAY

Clerk Testifies at Trial of Stoneham and Others That Orders Were Nullified.

"PAIR-OFFS" THE CUSTOM

Another Clerk Admits That He Speculated, as All the Other Boys Did.

In 1920 and 1921, according to Peter Ritter, a clerk, the stock brokerage firm of E. D. Dier & Co., which failed for $4,000,000, handled orders averaging $1,000,000 a day. Ritter was a witness yesterday at the trial of Dier, Charles A. Stoneham and five others for conspiracy and using the mails to defraud, before Judge Francis A. Winslow and a jury in the United States District Court.

Ritter testified to making "pair-off" entries in the stock loan accounts, by means of which, he said, the orders of customers were nullified. Ritter declared that the stocks entered in this account were rarely actually delivered and that they were never actually bought for the customers. Despite this, he said that brokerage commissions were charged.

The prosecution sought to establish, through the testimony of Ritter, William Walter Jablon and M. Hale Diller, also former employes of the Dier concern, that it was a bucketshop when Stoneham in March and May, 1921, transferred to it the accounts of his customers in Chicago, Milwaukee and New York. At that time Stoneham sent out a letter saying he had made an examination of E. D. Dier & Co. and knew it to be a reputable concern in excellent financial standing. The prosecution will attempt to establish that if Stoneham made such an investigation he could not have failed to have discovered that the firm was bucketing orders.

Assistant Federal Attorney Victor House, who is prosecuting the case, offered in evidence thirty-seven large blotters of the Dier concern. They were wheeled into the court room on a large hand truck and represent only a portion of the documentary evidence which the Government intends to submit. These blotters are alleged to contain proof of bucketing. Counsel for the defense fought vainly against the admission of copies of the income tax statement of E. D. Dier & Co. for 1918 and 1919, which showed that the firm sustained losses during those years.

Stock Loans Didn't Come Back.

On cross-examination by Nash Rockwood, counsel for Dier, Ritter admitted that, as far as he knew, stocks might actually have been purchased in the "pair-off" transactions. He said that the Curb market had no clearing house at that time and that it was possible that the "pair-offs" could have been deliveries against receipts.

"In a 'pair-off' the stock loan didn't come back. It couldn't, because there wasn't any stock," he said in answer to a question by Mr. House.

William Walter Jablon, who was formerly a clerk with Ritter, said he handled the receipts for the stock loan account, but that he "got no stock, or delivered none, on a 'pair-off.'"

"If the customer called for stock and you didn't have it, what did you do?" asked the Court.

"Among the 'pair-offs' the next morning there would be an order with no corresponding entry to pair it off showing that the stock had been bought," Jablon said. "Then it would be delivered."

Jablon also told of a conversation he said he had with August Stroh, one of the defendants and an employe of Dier, when the Stoneham accounts were being transferred. Stoneham told him, he said, that he wasn't transferring many of them, and those he was transferring were "penny stocks." The pairing off of listed stocks was done through Account No. 33, Jablon said, while the loan account was used for the cheaper stocks.

There was a sharp exchange between Mr. House and Herbert Smyth, Stoneham's counsel, when Mr. House handed the witness a batch of execution slips which he asked Jablon to identify. There were pencilled initials on the slips which Smyth charged Mr. House was attempting to get into evidence through "being tricky."

"You'd better not say that again," warned Mr. House.

Trades Were Offset.

The Court admonished both attorneys, but the slips were admitted. The initials were "H. & D.," which Jablon said indicated that "Hughes & Dier," the former firm name of the Dier concern, had bought the stocks from itself and sold to its customers. The initials indicated, Jablon testified, that no delivery was contemplated, and that the transaction was a "pair-off."

Jablon admitted on cross-examination that he traded on his own account through the firm, "as all the other boys did," and that he owed Dier & Co. $7,700 as a result of the transactions.

"Did you ever steal $7,700 of the firm's money?" asked Mr. Rockwood.

Jablon denied that he had ever been accused of theft. He said it was believed in the Dier office that he was playing the races and that he let the impression remain, actually making a bet to strengthen the belief. He won, he said, but the bookmaker welshed.

The stock book of Hughes & Dier from 1919 to 1921 was identified by M. Hale Diller. Mr. Smyth asked the court to rule that none of the evidence which might be introduced in this case could be used against Stoneham & Co.

"If it is later shown that Stoneham had intimate relations with Dier," said Judge Winslow, "of course this evidence must be continued, as Stoneham said to his customers that he had investigated Hughes & Dier."

When a customer sent in an order to buy a curb stock, Diller testified, the firm would get the price from the Exchange and would then enter in the stock loan book a 'pair-off' sale. The name of one of three curb brokers would be used by Dier in the books, Diller declared, and, at the end of the year the fictitious name had been used would be notified so that he might keep his own records straight. Diller also said that E. D. Dier & Co. had eleven house accounts.

The trial will continue at 10:30 o'clock this morning.

WIDOW CHARGES SWINDLE.

Man Held for Grand Jury After Her Story of Losing $5,000.

Charged with defrauding Mrs. Mary Bird of 1,015 Anderson Avenue, the Bronx, of $5,000, Robert C. A. Peterson was held yesterday in $2,500 bail for the Grand Jury by Magistrate James M. Barrett in the Yorkville Court.

Mrs. Bird is a widow with two children. She said that Peterson, who lives at the Commodore, obtained the money from her by promising to get as much interest on it in a month as she would get in a year if she left it in her bank. She said he told her he was connected with a firm of brokers and could get the money invested at unusually favorable terms.

Lawson in Hospital for Operation.

Special to The New York Times.

BOSTON, Mass., Jan. 19.—Thomas W. Lawson is at the Massachusetts General Hospital in preparation for an operation to be performed by Monday at the latest. Under the insulin treatment he has so far improved that physicians believe with the further relief afforded by surgery he will be able to regain his health. He has been a sufferer from diabetes for some time.

Geo. F. Baker and 497 Others Get Medals For 25 Years With Consolidated Gas Co.

The large dining hall in the building of the Consolidated Gas Company of New York, Irving Place and Fifteenth Street, was crowded last night when two of the company's trustees, George F. Baker, philanthropist and banker, and Lewis B. Gawtry, together with ten officers of the company and 489 employes were made members of the organization's "Quarter Century Club."

Each member received a gold and enameled emblem in the form of a pin from George B. Cortelyou, President of the company, who made the presentation address.

Mr. Baker was unable to attend the meeting, and sent a letter of regret. He has been a trustee of the company for thirty-one years. Richard Shepard, an employe for forty-three years, responded to the presentation speech on behalf of the employes.

The first emblem went to John O'Connell, 86 years old, who has been in service sixty-eight years and eleven months and is now general foreman of the gas plant. He is said to own 1,000 shares of stock, which at present quotations are worth about $78,000. O'Connell is as vigorous as the ordinary man of 50. He resides at 335 Avenue A with his unmarried daughter, who is 54 years old. They have lived there thirty-one years.

The foreman has not been west of Second Avenue for many years. Two years ago he made a trip uptown in the subway one evening to attend a funeral. When he returned he got off by mistake at Twenty-third Street and for a time was lost. This was the first and last time he ever patronized the subway, and the first time in thirty years he had been as far north as Forty-second Street.

There were twenty-six men in the audience who had a service record of fifty years or more. Mr. Gawtry has been a trustee for twenty-nine years. Those in active service having the longest records of continuous service who were mentioned in the list with O'Connell were A. J. Carson, fifty-four years; T. G. Smith, forty-eight years; G. Burchard, forty-six years, and W. Long, forty-five years. Three of the recipients of emblems who are now on the pension list entered the company's employ sixty-four years ago.

Charles G. M. Thomas, a Vice President of the company, was Chairman of the meeting. Dr. Frank Crane spoke, and there was also a musical program.

2 SEEK LEADERSHIP TO SUCCEED FOLEY

Tanahey and Hamill Aspire to Tammany Post Now Vacant in First Assembly District.

GILCHRIST NOT IN THE RACE

County Committee Has Not Yet Called a Meeting to Make a Selection.

Alderman Martin J. Tanahey and Assemblyman Peter J. Hamill are aspirants for the Tammany leadership of the First Assembly District, made vacant by the death of Thomas F. Foley. It was learned yesterday. State Tax Commissioner John F. Gilchrist, known as one of the most intimate friends of the dead leader, would be the unanimous choice of the members of the Democratic County Committee of the district, if he would take the place. Mr. Gilchrist, it was said, has told friends that he would not accept the leadership.

There is more than ordinary interest in the selection of a leader to succeed Mr. Foley because the First Assembly District is the home of Governor Alfred E. Smith. For that reason these has been no definite line-up yet among the members of the County Committee, as the Governor's wishes would go a long way toward settling any contest, if one should develop.

The present First Assembly District was formed by a combination of the old First and Second Districts in the last reapportionment, when the number of Manhattan Assembly Districts was reduced from thirty-one to twenty-three. Mr. Foley before that time was leader of the old Second District. In accordance with the policy of both Tammany and the local Republican organization of not dropping an existing leader, Mr. Foley and Daniel E. Finn, leader of the old First District, continued as co-leaders of the new First District.

Friends of Alderman Tanahey, who lives at 177 Cherry Street, have urged his residence in the eastern part of the district, formerly the old Second, as reason for electing him to succeed Mr. Foley instead of Assemblyman Hamill, whose home at 34 Dominick Street is in the western part of the district.

Members of the Downtown Tammany Club, the Democratic district organization, scouted the report that Michael A. Rofrano, former Deputy Commissioner of Street Cleaning, who fought Mr. Foley politically several years ago, had any chance of election as leader by the County Committee. The only way Mr. Rofrano could get the place, they said, was by making a fight in the primaries and electing a new County Committee, which was regarded as unlikely. No meeting of the County Committee to elect a successor to Mr. Foley has yet been called.

There was considerable speculation, but no information concerning the sale of the estate left by Mr. Foley. According to friends, his will will be offered for probate some time this week.

VERDICT OF $40,000 AGAINST A PRINCESS

Judgment for Alienation of Her Husband's Affections Is Granted to Mrs. E. J. Hutton by Default.

A $40,000 verdict was returned by a jury before Supreme Court Justice Wagner yesterday in favor of Mrs. Millie Hutton of New Rochelle, who brought suit against Princess Elizabeth de Ridder of Antwerp for alienation of the affections of Edward J. Hutton, her husband.

When the suit was called yesterday morning the Princess did not appear and Norman P. S. Schloss of the law firm of Bondy & Schloss asked that judgment be granted by default. The Princess, he said, had been planning to come to New York to defend the suit but six months had gone by and she failed to respond.

From Mrs. Hutton's testimony it appeared that she had married Hutton in Switzerland in 1907 and had lived happily with him until 1920, when she learned of her husband's visits to Princess de Ridder, who was said to have been living as Mrs. Elisabeth Walter at 133 West Seventy-ninth Street.

Mrs. Hutton testified that the Princess said to her, "It was very hard for me to win your husband's love, but now I have it and you can never regain it."

"I told her," said Mrs. Hutton, "that I would leave no stone unturned in my efforts to get my husband back, even resorting to the courts, if necessary."

DOUBTS ROMANOFF RETURN.

Youthful Russian Prince Expects a Monarchy, However.

The Romanoffs have small chance of regaining the rulership of Russia, according to Prince Basile Swiatopolk-Mirski, who arrived as a fellow-passenger of the Grand Duke Boris on the Olympic last Saturday and who gave an interview yesterday at the Waldorf-Astoria. Grand Duke Boris, who is at the Ritz-Carlton, went into seclusion yesterday, denying himself to visitors.

"A change in the Russian Government is not only inevitable," said the Prince, who is 20, "but it is imminent. It will come much sooner than most people think. But when it does come it will not be a Romanoff who will head that nation. The rank and file of the Russians are not in sympathy with the Russian royalty and nobility, particularly the Romanoffs, who left the country and lived in comfort and safety in Paris or elsewhere. They will choose some one who stayed, some one who is in Russia now. Later, perhaps, after a stable Government is established, the throne may return to the Romanoffs, but the first step will be the establishment of a monarchy, probably a limited and liberal one, with some strong leader at the head."

The Prince is the nephew of Prince Michael Mirski, formerly First Secretary of the Imperial Russian Embassy at Washington.

BOY HELPS GRANDPA TO FIGHT A BURGLAR

Finds Thief in Home, Calls Aid and Saves Old Man From a Bad Beating.

INTRUDER BREAKS AWAY

Then 13-Year-Old Gives Chase and Aids Policeman Find Prisoner Having Wounds Treated.

Marius Hadgen, 13 years old, who lives with his mother and stepfather, James Vassahos, in an apartment on the top floor of a five-story apartment house at 4,072 Third Avenue, the Bronx, was about to enter his home yesterday afternoon when he noticed the hallway door ajar. He caught a glimpse of an overturned chair in the parlor and smelled cigarette smoke. Knowing his parents were absent, young Hadgen became suspicious.

He tiptoed to an adjoining apartment and spoke to Mrs. Stella Caras. Instructing the lad to stand guard, she ran down two flights of stairs and summoned Marius's grandfather, Pericles Pana, 62 years old. As the old man was climbing the stairs the boy was confronted by a man with cap pulled far down over his eyes, who left the Vassahos apartment.

The intruder, brandishing a thirteen-inch "jimmy," threatened to kill the boy if he didn't get out of the way. He pushed the boy aside and ran down one flight of stairs, encountering Pana at the landing. The latter grappled with him. Together they rolled down the steps to the third floor. Marius ran close behind them. The grandfather was being worsted in the fight until his grandson joined in.

Together they wrenched the "jimmy" from the intruder and were beating him when he broke away and ran into the street. Marius was close on his heels. For several blocks the chase continued. Then the lad's quarry jumped into a bakery wagon, lashed up the horse and disappeared south on Fulton Avenue.

Marius ran to Patrolman Joseph Bissert of the Tremont Avenue station, who was driving a police automobile near by. He told the policeman the man was bruised and bleeding. Bissert sped to the Bronx Hospital. The man was not there. But close by, at 169th Street and Washington Avenue, he found the wagon deserted.

Bystanders told the officer they had just seen a man bleeding profusely enter the office of Dr. J. Lachowski of 1,458 Washington Avenue. Here, stretched out on an operating table, was a young man with seven gashes on his face. They were being stitched.

He was taken to the Morrisania station, where the police say, he admitted having broken into the Vassahos apartment. He gave his name as Mike Carrelli, 19 years old, of 339 East 17th Street. In his pockets were found $700 worth of jewelry which he said he had just taken.

He was locked up, charged with burglary. The police say he has a crime record.

Pana, the grandfather, was later treated by a physician from Fordham Hospital. Four stitches were required to close wounds on his face.

SPAIN'S PLANES SHOT DOWN

Picked Riff Riflemen Reinforce Anjera Tribe Insurgents.

Copyright, 1925, by The New York Times Company.
Special Cable to THE NEW YORK TIMES.

TANGIER, Jan. 19.—The Anjera tribe has lately been strengthened by two contingents of Riffians sent by Abel-Krim to support their revolt. These contingents number probably 200 men each, but though numerically of little importance, they are armed with the latest pattern rifles and are all picked shots.

It is believed it is they who have brought down several Spanish airplanes lately. Last Friday a Spanish airplane descended in the Tangier zone near the town with a wounded observer who died immediately after landing, but the pilot was able to return with his machine. As a reprisal Spanish airmen concentrated their bombardment on a village whence the shots had been fired.

AGAINST SPECIAL JURIES.

Court, However, Reserves Decision on Request in Murder Trial.

Supreme Court Justice Hagarty in Brooklyn yesterday expressed a legal objection to special juries in the trial of criminal cases. His comment was based on the question raised by District Attorney Hildreth of Suffolk County, L. I., in a request for a special panel from which to draw a jury for the second trial of Patrick J. Ryan, a former policeman, on the charge of slaying Constable Ferdinand I. Downs near Patchogue in May, 1924. The jury dismissed at Ryan's first trial.

"I see no reason why an ordinary jury cannot try this case," said Justice Hagarty. "I have no sympathy with special panels unless an intricate matter is to be tried, and no such matter seems to be involved here."

Dr. Philip A. Brennan, attorney for Ryan, told the Court that special jury panels were un-American. Such jurors, he contended, felt obligated to return a verdict pleasing to the authorities. The Court reserved decision.

BRONX CRIMES MOUNT FAST.

Prosecutor Handled 642 Felony Cases Last Year; 496 in 1923.

District Attorney John E. McGeehan of the Bronx announced yesterday that records of his office showed an increase in crimes of violence during 1924. The number of felony cases handled was 642, as against 496 in 1923.

He attributed the increase to the growth in population and "the wave of crimes of violence which overwhelmed the city during the year," but he believed the increase would have been greater had he not requested the courts to impose maximum sentences on criminals found guilty of hold-ups, attacks and possession of dangerous weapons.

WIFE TO STAND BY YOUNG MAIL BANDIT

Visits Him in Jail and Says She Will Wait for Him So They Can Start Anew.

HIS MOTHER CALLS ALSO

Father Says Petition Is Being Circulated That Will Ask Judge to Be Lenient.

James Watt Cadoo, the young bandit who robbed a Long Island train of $10,000 in cash, met his bride of five months yesterday in Raymond Street Jail, Brooklyn, for the first time since he broke down and confessed his crime. He told the police that he had robbed for her, and yesterday she assured him that she would stand by him.

Mrs. Cadoo, tiny and fragile in appearance, called at the jail with the youth's mother, Mrs. George J. Cadoo. The wife's eyes were red and she trembled. The older woman was apparently calm. They made their way through the crowd that had gathered to see them and went to the matron's office. They were searched and then Warden Harry C. Honeck ushered them into the interviewing room.

This chamber is narrow and long. A wire screen to the ceiling divides it—visitors on one side, prisoners on the other. Deputies of the Warden, other callers and prisoners were there when Cadoo came in and made for the spot where his wife and mother waited. Their embarrassment was obvious, but this soon gave way to tearful conversation. They talked for about an hour.

"He said that he just did it," said young Mrs. Cadoo, as she left. "Now he's sorry that, after handling millions of dollars' worth of mail for the Post Office, he ruined his reputation by doing this. But I'm more attached to him now than I ever was. To the ties of love his situation has added ties of sympathy, strengthening our attachment. The dear boy! I shall stick to my husband to the very end and when the time comes that I will return to me, we will start life all over again. When Jim pays for his terrible mistake he will find me waiting for him. It is never too late to start anew."

Fails to Identify Clothing.

Shortly after the women left, Emil Morse, a Nassau County policeman who was in the party that arrested Cadoo at his Lynbrook home last Friday night, went to the jail in an effort to have the young prisoner identify as his some clothing that was found near the scene of a recent Nassau County safe robbery. Cadoo did not identify the clothing.

"How do you feel?" said Morse.

"I believe I must have been crazy when I did this thing," said Cadoo. "Will it go hard with me?"

"I don't know," said the detective. "Most of the money was regained; maybe they'll show leniency."

"I'm surprised that Lester Chadwick, Chief of Police out in Lynbrook, should get the glory of my arrest," said Cadoo. "In my opinion the Post Office officials and the Nassau County police should have the glory. I never told the newspapers that Chadwick accomplished my arrest."

"Didn't he arrest you?" said Warden Honeck, who was at the interview.

"No," answered Cadoo. "Morse there did. He came upstairs and stuck a gun against my stomach, and I went downstairs handcuffed. I saw Chadwick downstairs later."

Father Seeks to Help Him.

The prisoner's father, a wealthy lumber dealer of Lynbrook, did not visit his son yesterday, putting in his time in an effort to save him. Mr. Cadoo accompanied his wife and daughter-in-law to the office of United States Marshal Jesse D. Moor, where permission to visit the jail was issued.

"He was always a good boy," said the elder Cadoo, and none of us understand why he did a thing like that. A petition to be presented to the Judge who will impose sentence is being circulated in Lynbrook. This petition sets forth my son's excellent qualities and asks that he be shown mercy. Samuel Mayer of Lynbrook started the movement for the petition."

Although the Federal Grand Jury is expected to hand down an indictment today formally charging young Cadoo with his confessed crime, his father said he hoped to have the bail of $75,000 reduced.

Charles H. Clarahan, Chief Post Office Inspector, said that his office would oppose any movement to reduce the twenty-five-year penalty which Cadoo faces. Clarahan said that the law made such sentence mandatory upon the Judge before whom Cadoo will be brought.

"I know of no precedent for a reduction," he said. "Cadoo admitted his guilt and he must suffer the penalty."

TWO JEWELERS BOUND AND ROBBED OF $15,000

While They Are Discussing the Capture of Chapman, Thieves Enter and Hold Them Up.

Two armed thieves entered the jewelry store of John W. Irwin at 840 Flatbush Avenue, Brooklyn, yesterday morning, bound and gagged John W. Irwin Jr., son of the proprietor, and Arthur Cavanaugh, a clerk, and fled with more than $15,000 worth of watches and diamonds. The store is in the heart of the Flatbush shopping district and crowds were passing while the robbery was in progress.

Irwin and Cavanaugh were the only persons in the store. The former had opened the safe and was fixing up the window display. He and Cavanaugh had just been discussing the capture of Gerald Chapman. "That's one bandit that won't be around for some time," remarked Irwin.

Just then the front door opened and the two robbers entered.

"What can I do for you gentlemen?" asked Irwin.

"You can stick up your hands," said one of them, drawing a revolver. Irwin and Cavanaugh were marched into a rear room and compelled to lie on the floor while the thieves bound them with picture wire and gagged them with their own handkerchiefs. One of the robbers stood guard over the two men while the other rifled the safe and showcases.

It took twenty minutes for Irwin and Cavanaugh to get free from their bonds after the thieves had departed. They ran to the street and shouted an alarm.

HIS SENTENCE SUSPENDED.

Nathan Brody Pleads Guilty to Making False Financial Statement.

Nathan Brody, 53 years old, of 771 West End Avenue, and head of N. Brody & Co., 14 West Twenty-seventh Street, which failed in January, 1924, pleaded guilty yesterday to making a false financial statement, but a sentence of three months in the workhouse was suspended by Justices Herbert, Fetherston and Kelly, with the warning that he must keep out of trouble in the future.

In February, 1924, Brody signed a financial statement which he submitted to the Equitable Trust Company for loans aggregating $50,000 and in which he alleged that his firm's net worth was $127,883.66, when it was discovered, it did not exceed $80,884.84. The trust company was able to collect only $12,589.71 after the failure.

TUNE IN WHN FOR HAAS BROTHERS
Style Talk tonight at 9:30. You may win in the contest.—Adv.

Adventist Sells All He Owns; Says World Will End on Feb. 6

EAST PATCHOGUE, L. I., Jan. 19.—Robert Reidt of East Patchogue is a firm believer in the prediction of Mrs. Margaret Rowen, prophet of the Reformed Seventh Day Adventists, that the world will come to an end at midnight, Feb. 6.

He has disposed of all his properties, including his household effects and Winter potatoes, to settle his accounts with the world, and will go with his family at the appointed hour to a high hill near Fort Jefferson with other believers in the gospel of doom, to await the millennium.

Reidt advertised a sale of his effects in a local newspaper on Saturday and found ready buyers who believe that the world will keep on functioning for some time.

MEANS'S AID TELLS OF TRICKS FOR FEES

Declares Boast of Washington Influence Was Made to Extract $65,000.

SAYS COL. FELDER GOT $8,000

Statement That $50,000 Was Raised to Influence Secretary of State Hughes Amdses Courtroom.

In the trial of Gaston B. Means, former Government agent, and Colonel Thomas B. Felder, attorney, on an indictment charging conspiracy to obstruct justice, before Federal Judge Lindley and a jury, Elmer W. Jarnecke, once secretary to Means, and Isidor Padorr, a lawyer, told of the methods alleged to have been used by the defendants to impress upon those from whom they were seeking fees their influence with high Government officials. Admission was made that the scheme to get $65,000 from the numerous defendants named in an indictment for misuse of the mails to dispose of the stock of a glass casket concern was merely to get the money without serious intention of giving in exchange the promised protection.

Padorr's testimony caused considerable mirth among those in the courtroom, including the attorneys for both sides, when he said that $50,000 had been paid to Jarnecke to be used to influence Secretary of State Hughes in restoring a Baltimore lawyer to good standing. The court room also chuckled when he mentioned that Federal Attorney William J. Conboy had his assistants, Major John Holley Clarke Jr. and Peter J. McCoy, were mentioned as sharers of the $65,000 fee alleged to have been put up by the glass casket men.

With yesterday's testimony the case of the Government neared its end and it is expected that the defense will open tomorrow. Frank P. Walsh, counsel for Colonel Felder, said that among the witnesses for the defense would be United States Attorney Hayward, his assistants, Clarke and McCoy, and Harry M. Daugherty, former Attorney General of the United States.

Elmer W. Jarnecke, the principal witness yesterday, was named in the indictment with Means and Colonel Felder, but he pleaded guilty and has since been doing what he can to help the Government to convict his former associates. Jarnecke said he first met Means in the Department of Justice in 1921, or 1922, when he was seeking some help on a liquor contract. After that he saw Means often, and these meetings, Jarnecke said, led to a contract by which he pledged himself to work for Means.

Suggested $65,000 as Payment.

Jarnecke said that he met Padorr in the New Willard Hotel, Washington, about the middle of September, 1922, and talked with him about the glass casket case and displayed a newspaper clipping telling about the arrest of salesmen who sold the stock of the concern. Padorr, the witness said, returned to his home in Chicago, saw Samuel Rosenblatt and H. E. Sideman, two of the salesmen, and, returning to Washington, told Jarnecke and Means that the two were coming to Washington. According to the witness, Means asked him what the salesmen would be willing to pay and remarked that there were a great many of them, that it was a big affair and suggested that $55,000 would be a proper payment.

When Jarnecke was introduced to Rosenblatt and Sideman and to Joseph O. Kostner, a lawyer, Jarnecke went to Means and reported back that Means refused to treat with any lawyer on the ground that if it hadn't been for lawyers he would have received more for helping to get Charles W. Morse out of the Atlanta Penitentiary.

When Means learned that besides being a lawyer Kostner was also a Chicago Alderman, he considered this a sufficiently redeeming trait to overcome his repugnance to the legal profession. Means met Rosenblatt and Sideman in the Gorlon Hotel, Washington, and told them that anything Jarnecke said he would stand for. In the meantime, the witness testified, Kostner had come to this city, where he had seen two of the glass casket defendants, and announced that he was going to Chicago to see some more of them. After some dickering Jarnecke said he got $10,000 from Padorr. When Hiram C. Todd, the Government prosecutor, asked what he did with it, Jarnecke replied:

"It went to the Vanderbilt Hotel in this city, where I saw Means and told him I had the money. He asked for it and I gave it to him, but he gave it back to me. Means said that he would give me $2,000 of the money. He also said he had telephoned to Colonel Felder and told me to give the Colonel $8,000 and to say to him only that it was from the glass casket crowd."

Sought to Impress Callers.

Several days later the glass casket defendants met the witness at the McAlpin Hotel, according to the testimony, and, following instructions from Means, Jarnecke told them that Means was at the Waldorf having a conference with Chief Burns of the Bureau of Investigation and Secretary Mellon and could not see them. This was one of the methods used by Means, the witness intimated, to impress the glass casket men.

Padorr, called as a witness, described other methods of Means to impress callers with his importance. Once when he was with Means in the Department of Justice at Washington William J. Burns was present, and during the talk Means had him look up the telephone numbers of President Harding, Secretary Hughes, Christian, and of Mabel W. Willebrandt, Assistant United States Attorney General.

JAILED AS GEM THIEVES.

Three Men Arrested Here Taken to New Rochelle.

Special to The New York Times.

NEW ROCHELLE, N. Y., Jan. 19.—Three men accused of holding up Isaac Krivitsin's store last week, escaping with $30,000 in jewelry, were lodged in the city jail here today after being brought from New York, where they had been arrested by Chief Frank Cody and Lieutenant Detective John McGowan of the New Rochelle force.

The men gave the names of Henry Rose, 26, of 146 Rivington Street, New York; Harmin Reig

The New York Times
NEXT SUNDAY

MAGAZINE SECTION

Mrs. Willebrandt, Assistant United States Attorney General, in charge of the legal end of prohibition, believes the law must be enforced without fear or political favor to protect the honor of the nation. How she directs the dry battle—not as a reformer but as a lawyer—is told by A. H. Ulm.

• • • •

When H. L. Brock visited Bernard Shaw he found "not his Satanic Majesty but a benignant old gentleman" who talked naturally and delightfully to him for an hour on politics, plays and people. Remarkable career of Ellen Terry, doyen of the English stage and Dame Ellen by Royal Warrant.

• • •

"Epic Tales From the Schooner Lanes" tells of the Yankee skippers, a fine race rapidly dying out. The island on the Breton coast known as the "Isle of Terror"—a woman's island whose menfolk are always at sea—has seen many a tragedy, but occasionally there is a typical Breton wedding, which is described by a traveler.

• • •

Henry B. Fuller, revisiting London after thirty years, sees an Americanization of European youth. He finds luxury has seized the hotels and restaurants. There is a noticeable change in manners. Carter Irving describes the heart beats of two cities—Paris and New York—and gives the names that work magic in the one and give a thrill in the other. In another article Harold Callender reviews the anxious critics' despair of the new age, with its intelligence so low as to do us little or no good.

• • •

It is shown how A. B. Houghton has won his advancement to the Ambassadorship at London through hard work in Berlin. Born at Cambridge, Mass., with a long line of English ancestry, a Harvard degree and a commercial experience, twice elected to Congress from New York, he has a background that should serve him well in his new post.

ROTOGRAVURE PICTURE SECTION

Architecture not of man's making, nor according to any prescribed period, but strongly resembling Gothic, is pictured in a scene following a heavy snow and sleet storm at Goat Island, Niagara Falls.

• • • •

From a farmhouse in Picardy to the markets of the world—loom in a rural setting, where some of the most beautiful fabrics of the world are produced by peasants who have inherited the trade from generation to generation.

• • •

Page of striking pictures made by members of the Lauge Koch Expedition, sent out by the King of Denmark to chart the northern limits of Greenland: Cape Constitution, the most northerly point reached by the American explorer Kane in 1856; Koch's tent on Independence Fjord, showing Etukussuk, who accompanied Dr. Cook on his famous expedition; the broad highway to the Pole; ascending the inland ice of Greenland with three Eskimos and thirty-two dogs. The expedition returned with only one sled and one dog, completing the longest trip by sled in Arctic history, lasting 200 days.

The New York Times
Reserve a copy of next Sunday's Times at your news stand

ARGENTINA BREAK WITH VATICAN NEAR

Government Informs the Holy See That Its Nuncio Is Persona Non Grata.

POST MAY NOT BE FILLED

Impasse Also Results in Continued Vacancy of Archbishopric of Buenos Aires.

BUENOS AIRES, Jan. 19.—A definite rupture is imminent between the Argentine Government and the Holy See, according to La Nacion, as a consequence of the Argentine Government's notification to the Vatican that the Papal Nuncio, Mgr. Giovanni Boda Cardinale, and his secretary are personae non gratis.

Seemingly in reprisal for the refusal of Cardinal Gasparri to give the Government reasons for the Holy See's objections to the nomination by the Government of Mgr. de Andrea as Archbishop of Buenos Aires, it is said that the Government will refuse to give the Vatican reasons for pronouncing Mgr. Cardinale an undesirable representative.

It is not believed that under these circumstances the Vatican will appoint a new Nuncio. It is understood that Mgr. Cardinale will retire from Argentina within two weeks but, according to La Nacion's informants, should the Vatican undertake to maintain the present Nuncio here it might result in the Government being obliged to adopt extreme measures.

Despite the announcement that the Government would refuse officially to give the Vatican reasons for the objections to Mgr. Cardinale, these alleged reasons have been frequently aired in the newspapers during the controversy of more than a year over the appointment of Mgr. de Andrea. The objections are said to be based on alleged misinformation transmitted by Mgr. Cardinale to the Vatican and to the Argentine Government in this matter Mgr. de Andrea and the alleged undiplomatic activities in opposition to the latter.

The news that Mgr. Cardinale had been declared persona non grata first came from Rome, and was somewhat of a surprise, inasmuch as less than a week ago it had been announced that the Government accepted Mgr. de Andrea's long-tendered resignation of his Government nomination as Archbishop. The announcement was also a surprise, which it was thought, signified a concession by the Government to the Vatican. But it now appears that the Government took this method of ending the controversy.

There also is no expectation here that the Vatican's appointment of Mgr. Bonzo as Apostolic administrator of the Archdiocese of Buenos Aires during the vacancy of the Archbishopric will be accepted. All the newspapers state that Mgr. Bonzo's appointment, which was recently submitted by the Government to the Supreme Court for consideration, will not be approved by that body.

KING ALFONSO TO LISTEN IN.

Hopes to Hear Spanish Concert Here in Madrid Palace.

The King of Spain will attempt to tune in on the Spanish program to be broadcast tomorrow night from Station WOR in Newark. According to a report from the radio station last night Juan Riano, Spanish Ambassador to the United States, received a cablegram in Washington yesterday from King Alfonso informing him that he would try to get the program at the Palace in Madrid.

Vocal selections by Marguerite D'Alvarez, Spanish contralto, and speeches by Señor Zuloaga, the artist, and José Camprubi, Spanish journalist, will be among the features broadcast. Señor Zuloaga's family expects to hear the program in Paris.

FOUR BOYS AND AUTO GONE.

Police Hunt Sons of Prosperous North Bergen Families.

Four boys of North Bergen have been missing from their homes since last Saturday. Police believe the quartet left town in a sedan owned by the parents of one of them, Frank Malsey, 16 years old, of Park Avenue and Thirty-second Street.

The three others are: John Murphy, 14, of 503 Traphagen Street; Charles Johnson, 14, of 506 Traphagen Street and Vincent Trainer, 15, of 183 Thirty-fifth Street. All are of prosperous families.

LEGION RECEIVES $125,000.

Knights of Columbus and Others Contribute to Rehabilitation Fund.

INDIANAPOLIS, Ind., Jan. 19.—Gifts totaling $125,000 to enable the American Legion to finance its rehabilitation and child welfare program during the present year, while the $5,000,000 endowment fund for this work is being raised, were announced at the national headquarters of the legion today.

The gifts came from the Knights of Columbus, which appropriated $75,000 for rehabilitation, and the American Legion Auxiliary and the Forty and Eight, each pledging $25,000 to the child welfare work.

PICK 11 JURORS TO TRY MAGAZINE FRAUD CASE

Three of Broadway Brevities Staff Accused of Getting Money Under False Pretenses.

The work of getting a jury to try Stephen G. Clow, Andrew S. Brown and Charles S. Green, who have been indicted along with Broadway Brevities, Inc., on a charge of obtaining money on false pretenses, was begun yesterday before Federal Judge Mack. The three defendants are connected with a monthly magazine known as Broadway Brevities and Society Gossip. They were arrested on April 9 last and charged by Federal Prosecutor Maxwell S. Mattuck with threatening to attack the character of those who refused to advertise in the publication.

Attention of the authorities was called to the alleged methods of the defendants by E. J. Palmer, a chiropractor of Davenport, Iowa, who said that the defendants had sent him letters complaining of his failure to appreciate the value of the advertising medium offered to him and containing intimations that it would be better for him to patronize the publication.

The indictment states that similar communications had been received by the Shuberts, theatrical producers; Childs, Dr., Frank P. Mastin, Evelyn Neville, Texas Guinan, Tex Rickard and others.

It is alleged in the indictment that rates charged by the publication for advertising were variable and that it was part of the scheme of the defendants "to represent falsely and by innuendo, orally, by mail and telephone, that in the event of the failure and refusal of the victims from whom advertising matter was asked to accede to the solicitations and demands of the defendants, matter derogatory, libelous and slanderous of the said victims, their characters, reputations and businesses would be printed in and would appear in the magazine."

Among those who received epistles of this character demanding advertising, the indictment names the Dainty Form Corporation, 15 West Thirty-fourth Street; Francis C. Colcord, St. Paul's Road, Hempstead; Virgil Neale, Nuxated Iron, 11 East Thirty-sixth Street, and Claude Greneker, who is connected with the Shubert enterprises. At the close of the day eleven jurors were in the box. William J. Fallon represents the defendants.

University Honors Dr. Eckener.

BERLIN, Jan. 19.—Dr. Hugo Eckener, director of the Zeppelin Company and commander of the ZR-3 on its trip to the United States, has received the honorary degree of Doctor of Political Science from Berlin University.

POET LAUREATE OF GEORGIA.

F. L. Stanton, Author of "Mighty Lak' a Rose," Is Appointed.

ATLANTA, Ga., Jan. 19.—Frank L. Stanton, author of "Mighty Lak' a Rose," "Just a-Wearin' for You" and "Sweetest Lil' Fellow," was named poet laureate of Georgia in an official proclamation published yesterday by Governor Walker.

Mr. Stanton, who for more than forty years has conducted a daily column of verse and humor in a local newspaper, and who was a friend of James Whitcomb Riley, Eugene Field, Henry W. Grady and Joel Chandler Harris, will be 68 years old on Feb. 22. Governor Walker called upon all Georgians to observe the poet's birthday.

Two of his poems—"Lynched" and "They've Hung Bill Jones"—once caused an Oklahoma Governor to commute the sentence of a man condemned to hang.

HEAR RICE IN ENGLAND.

Two-Way Wireless Conversation Between Caterham and Brazil.

Copyright, 1925, by The New York Times Company.
By Wireless to THE NEW YORK TIMES.

LONDON, Jan. 19.—For the first time, it is claimed, two-way wireless telegraphic communication between England and South America was achieved this morning, when Mr. Marcuse of Caterham received messages sent out by the wireless operator of the Rice Expedition on the Amazon and was successful in carrying on a wireless telegraphic conversation with him for some time.

The Rice Expedition, which is headed by Dr. Hamilton Rice, an American explorer, left for the Amazon last Summer. Mr. Marcuse stated that the operator of the expedition on getting into touch with him informed him that he was at the base camp of the expedition at Boa Vista de Rio Branco, Brazil, the main expedition being 700 miles further up the Amazon, fighting against severe currents. High winds were sweeping across the pampas, Mr. Marcuse added.

The wave length used was only 81 meters. Reception was good, the signals being remarkably strong.

Larceny Charge Dismissed.

A charge of grand larceny against Jacob Lerner, formerly a restaurateur of 91 West 119th Street, made by Miss Stefanei Paulke of 309½ Nineteenth Street, Brooklyn, who said he borrowed $9,000 from her, which he failed to return, was dismissed yesterday in the West side Court by Magistrate Max S. Levine, who was informed that a settlement had been made between Lerner and Miss Paulke.

Controlled Volume

is a merit you will fully appreciate only through actual experience with The Jewett Superspeaker. Because of this adjustable control, your Superspeaker will never blare, reserving its limit power solely for use in reproducing messages from far away.

A big, substantial musical instrument, built complete by the million-dollar company whose name it bears. Preferred equipment in Radio laboratories—No extra batteries—Develop your set to its absolute maximum with The Superspeaker.

"THERE IS NO SUBSTITUTE FOR THE BEST"

The Superspeaker

JEWETT RADIO & PHONOGRAPH COMPANY
DETROIT

North American Radio Corporation, New York.
McFadden Radio Corporation, Jamaica, L. I., N. Y.
Gilbert-Keator Corporation, New York and Newark.
Noyes Electrical Supply Corporation, New York.
Times Appliance Co., Inc., New York.

No. 770. 45-volt Extra Large Vertical. Price $4.75.

Dry "B" Batteries are an economical, dependable and convenient source of plate current!

Cut battery costs

If you have to buy "B" Batteries oftener than once every four months, you can make a substantial saving by using this Eveready "B" Battery No. 770. It has great capacity and is especially suitable for use on heavy current sets and power amplifiers which impose serious overloads on "B" Batteries made of smaller cells.

Three Fahnestock spring clip connectors give voltages at 22½ and 45 volts. Use Eveready "B" Battery No. 770 on multi-tube sets.

There is an Eveready Radio Battery for every radio use.

Buy them from your dealer.

Manufactured and guaranteed by
NATIONAL CARBON COMPANY, Inc.
Headquarters for Radio Battery Information
New York San Francisco

EVEREADY
Radio Batteries
—they last longer

EVEREADY HOUR
EVERY TUESDAY AT 9 P. M.
The "Eveready Hour" tonight at 9 P. M. broadcast through stations—
WEAF New York WFI Philadelphia
WJAR Providence WRC Washington
WEEI Boston WGR Buffalo

Today's Radio Program

JAN. 20, 1925.
(Eastern Standard Time.)
Numerals after name of station show wave length in meters.

WEAF, NEW YORK—492.

11:00 A. M.—Music.
11:10 A. M.—Francis Ketcham, reader; Wellington Weeks, piano.
11:40 A. M.—Motion Picture Forecast, Adele Woodard.
11:55 A. M.—Music.
12:00 M.—Market and weather reports.
4:00 P. M.—Judith Roth, soprano.
4:15 P. M.—Edmont Halma, cornet; J. A. Hoyt, piano.
4:30 P. M.—Women's League of the United Synagogue of America program; "The Women's Auxiliary," Mrs. C. M. Friedman; Sophie Loeppe, soprano.
6:00 P. M.—Waldorf-Astoria dinner music.
7:00 P. M.—Happy Players Orchestra.
7:20 P. M.—"Periodic Examination," Dr. O. S. Wightman.
7:45 P. M.—Lulu Phillips, soprano; Helen Nixon, contralto.
8:00 P. M.—"Financial Events," D. F. Fowman.
8:10 P. M.—Lulu Phillips, soprano; Helen Nixon, contralto.
8:30 P. M.—Music.
8:40 P. M.—Songs and humor.
9:00 P. M.—Readings; music.
10:00-11:00 P. M.—Orchestra.
11:00 P. M.—Mary Howard, soprano.

WNYC, NEW YORK—526.

4:00 P. M.—Children's program.
7:30 P. M.—Police alarms.
8:00 P. M.—"Sports Analysis," Thornton Fisher.
7:45 P. M.—Club Tokio Orchestra.
8:00 P. M.—"The Sun is a Cold Body," Colonel James Churchward.
8:20 P. M.—Talk, Commissioner F. A. Wallis.
8:35 P. M.—Selections from "The Mikado," by Witt Hilton High School pupils.
9:45 P. M.—Herman Neuman, piano.
10:16 P. M.—"The Value of a Hobby," J. F. Morton.
10:30 P. M.—Police alarms; weather forecasts.
10:35 P. M.—Collegiate ramblers.

WJZ, NEW YORK—455.

10:00 A. M.—Manu, Mrs. Julian Heath.
10:20 A. M.—Etiquette talk.
10:30 A. M.—Talk, "Hair Fashions and the Permanent Wave."
10:40 A. M.—"Vacuum Cleaners," Marion Thayer.
10:50 A. M.—Eleanor Gunn's fashion talk.
11:00 A. M.—Book talk.
1:00 P. M.—Hotel Pennsylvania Orchestra.
4:00 P. M.—Lillian Sechendorf, piano.
4:30 P. M.—Hotel Commodore tea music.
5:00 P. M.—English Speaking Union meeting; "Law," De Lancey Nicoll and Henry W. Taft.
7:00 P. M.—"Welsh Terrier," Frank Dole.
7:15 P. M.—Hotel Vanderbilt Orchestra.
8:00 P. M.—Financial Review.
8:10 P. M.—N. Y. U. Air College; "Mineral Resources," E. R. Lilley.
8:25 P. M.—Learn a Word a Day."
8:40 P. M.—St. Cecilia Choral Club direct from Waldorf-Astoria.
10:40 P. M.—Meyer Davis's Orchestra.
10:40 P. M.—Society Orchestra.

WJY, NEW YORK—405.

7:30 P. M.—Savarin Ensemble.
8:15 P. M.—Pan American Night; United States Army Band; South American Music; address, Secretary Charles Evans Hughes.
10:00 P. M.—Talk, "Protect Your Heroine," J. G. Cavanaugh.
10:10 P. M.—Janet Claire, soprano.
10:30 P. M.—Irma Zacharias, violin; Dorothy Zacharias, piano.

WGBS, NEW YORK—316.

10:00 A. M.—Timely talks.
10:10 A. M.—Nelson Van Horn, piano.
10:20 A. M.—Woman's Book of Week, Gertrude Tucker.
10:30 A. M.—Nelson Van Horn, piano.
10:40 A. M.—"Housefurnishing," David Garland.
10:50 A. M.—Nelson Van Horn, piano.
1:30-1:35 P. M.—Scripture reading.
1:35-2:30 P. M.—Pirates Den Quartet.
3:00 P. M.—Interview with Sigmund Romberg.
3:10 P. M.—Minna Klas, soprano.
3:20 P. M.—"Costuming the Movies," Charles Le Maire.
3:30 P. M.—Minna Klas, soprano.
3:40 P. M.—Piano lessons, A. G. Robyn.
3:50 P. M.—Minna Klas, soprano.
6:00-6:30 P. M.—Uncle Gosbee.
6:30-7:00 P. M.—Funk's Orchestra.
8:30-9:00 P. M.—"Main Street in Theatre," Robert Littell.
9:00-9:30 P. M.—Ada Gadney, piano.
9:30-9:45 P. M.—"Getting the News," Dwight Ferrin.
9:45-10:00 P. M.—Ernest Edwards, baritone.
10:00-10:45 P. M.—Academy String Quartet.
10:45-11:00 P. M.—Paoli Del Plato, tenor.
11:00-12:00 P. M.—Ritz-Carlton Orchestra.

WHN, NEW YORK—360.

12:00-1:00 P. M.—Strickland's Orchestra.
2:00-3:15 P. M.—Orchestra; vaudeville.
3:45-5:00 P. M.—Music; talks; story.
5:00 P. M.—Versatile Orchestra.
6:30 P. M.—Strand Orchestra.
7:00 P. M.—Welfare period.
9:30-10:30 P. M.—Quartet; vocal and instrumental solos.
10:30 P. M.—Rockwell Terrace Revue.
11:00 P. M.—Everglades Revue.
11:30 P. M.—Club Alabam Orchestra.
12:00 P. M.-12:30 A. M.—Farrell Club Orchestra.

WEBJ, NEW YORK—273.

7:00-8:00 P. M.—Knights of Columbus concert.

WPRH, NEW YORK—273.

2:00-5:00 P. M.—Reading; music.
6:00 P. M.—Society entertainers.
6:55 P. M.—Health talk.
7:00 P. M.—B. Goldfield, baritone; Dr. Hopner, piano.
8:15 P. M.—Hotel Majestic Orchestra.
11:00 P. M.—Silver Slipper revue.
12:30 A. M.—Kelley's revue.

WOR, NEWARK—405.

2:30 P. M.—Excerpts from "Sesshiaye Pittea": "Presenting Foreign Plays in America," W. P. Dodge; male chorus; Victor Rankin, baritone; "My Impressions of America," Yascha Yushny.
3:30 P. M.—Baker's Orchestra.
5:15 P. M.—Lafferty's Orchestra.
6:30 P. M.—"Man in the Moon" stories.
7:00 P. M.—Lafferty's Orchestra.

WAAM, NEWARK—263.

11:00 A. M.—Cooking school.
11:30 A. M.—Rev. E. Haines; J. A. Scott, songs.
1:00-10:15 P. M.—Vocal and instrumental soloist talks; orchestra.

WRW, TARRYTOWN—272.

9:00 P. M.—Police alarms.
9:05 P. M.—Music.
9:30 P. M.—Prize contest.
9:45 P. M.—Franz Lange, violin.
10:00 P. M.—Arthur Brown, saxophone.
10:15 P. M.—Sterling Orchestra.
10:45 P. M.—Franz Lange, violin.
11:00 P. M.—Sterling Orchestra.

WOO, PHILADELPHIA—510.

11:00 A. M.—Organ recital.
11:30 A. M.—Weather forecast.
11:55A. M.—Time signals.
12:00 M.—Tea Room Orchestra.
4:40 P. M.—Police reports.
5:45 P. M.—Grand organ; trumpets.
9:58 P. M.—Time signals; weather forecast.

WDAR, PHILADELPHIA—395.

11:00 A. M.—Organ recital.
11:45 A. M.—Daily almanac.
12:02 P. M.—Organ; orchestra.
2:00-3:00 P. M.—Orchestra; artist recital; household hints.
4:30 P. M.—Organ recital.
7:30 P. M.—Dream Daddy.
7:50 P. M.—Theatrical gossip.

WFI, PHILADELPHIA—395.

10:15 A. M.—Market reports.
1:00 P. M.—Meyer Davis Orchestra.
1:50 P. M.—Agricultural reports.
3:00 P. M.—Longfellow's poems, Walter Gray; Henrietta Harrison, contralto; Irene Loog, violin; Loretta Kerr, piano; talk, Mrs. W. H. Groben.
4:00 P. M.—Melody Boys' Orchestra.
6:15 P. M.—Theatrical review.
6:30 P. M.—Meyer Davis Orchestra.
7:00 P. M.—"Bunny Jim."
8:00 P. M.—Philadelphia Rotary Club musicale.
9:00-11:00 P. M.—Same as WEAF.

WIP, PHILADELPHIA—516.

1:00 P. M.—Organ recital.
1:30 P. M.—Weather forecast.
2:00 P. M.—Ellen Wilson, piano; George Cole, tenor; Manilla Reisler, contralto; Belle Pollock, songs.
6:00 P. M.—Weather forecast.
6:05 P. M.—Fisher and Burke, songs.
6:15 P. M.—Vaudeville orchestra.
6:45 P. M.—Market reports.
7:00 P. M.—Roll call and birthday list for the kiddies; Mary Barth, piano.
8:00 P. M.—Roxborough Male Chorus.
9:00 P. M.—Play, "The Taming of the Shrew."
10:05 P. M.—"Movie Broadcast," E. M. Orowitz.
10:30 P. M.—Vaudeville orchestra.

WFBG, ALTOONA, PA.—278.

8:30 P. M.—Band.
10:30 P. M.—Rainbow Gardens Orchestra.

WBZ, SPRINGFIELD, MASS.—337.

11:55 A. M.—Time signals; weather reports; market report.
6:00 P. M.—Wiggin Ensemble.
6:40 P. M.—Popular songs.
7:00 P. M.—Market report.
7:05 P. M.—Bedtime story.
7:15 P. M.—Market survey.
7:30 P. M.—"Short Story Writing," Joseph Bailly.
8:00 P. M.—Hockey game, Boston Bruins vs. Montreal.
9:55 P. M.—Time signals; reports.

WGY, SCHENECTADY—380.

11:55 A. M.—Time signals.
12:30 P. M.—Market reports.
12:45 P. M.—Weather report.
2:00 P. M.—Music; talk, "Rainy Day Amusement for Children."
6:00 P. M.—News; market reports.
6:30 P. M.—Dinner music.
7:45 P. M.—"Income Tax," J. F. Zoller; O. Cogneshall, tenor.
8:00 P. M.—"The Criminal and the Napanoch Plan," W. N. Thayer.
8:15 P. M.—Same as WJZ.
11:30 P. M.—Organ recital.

WJAR, PROVIDENCE—380.

1:05 P. M.—Biltmore Orchestra.
2:00 P. M.—"Federal Child Labor Amendment," Dr. W. M. Tippy.
7:45 P. M.—Fern Kingsford, piano.
7:55 P. M.—Talk.
8:00 P. M.—Cornwag Male Quartet.
9:00-11:00 P. M.—Same as WEAF.

WRAN, PROVIDENCE—370.

10:00 A. M.—Housewives' message.
11:35 A. M.—Time signals.
12:00 M.—Colonial Concert Orchestra.
12:10 P. M.—Weather report.
12:15 P. M.—Music.
4:00 P. M.—Colonial Dance Orchestra.
6:15 P. M.—Emery Orchestra.
6:30 P. M.—Weather report.
6:35 P. M.—Colonial Dance Orchestra.
6:30 P. M.—Dinner dance.
7:00 P. M.—"Thrift in Homes," Doris Dalton.
8:10 P. M.—Same as WNAC.
11:30 P. M.—Same as WNAC.

WEBR, PROVIDENCE—256.

9:00-10:30 P. M.—Arcadia Orchestra.

WDBH, WORCESTER, MASS.—898.

11:30 A. M.—Music.
11:40 A. M.—"What to do with Your Spare Time," Rosabelle Jacobus.
11:55 A. M.—Market and weather report.
12:00M.-2:00 P. M.—Luncheon music.
3:00-5:00 P. M.—Tea music.
5:35 P. M.—Children's story.

WGI, MEDFORD, MASS.—360.

6:20 P. M.—Boston police report.
7:15 P. M.—Cody, pianist.
8:00 P. M.—Weekly business report by Roger W. Babson; musicale; weather reports.

WNAC, BOSTON—280.

10:20 A. M.—Bible readings, Rev. H. B. D. Speight.
10:40 A. M.—Women's Club talks.
12:15 P. M.—King's Chapel service.
1:00 P. M.—Colonial Concert Orchestra.
3:00 P. M.—State Theatre music.
3:15 P. M.—Colonial Dance Orchestra.
3:45 P. M.—Talk, Princess Wahletka.
6:00 P. M.—Aleeman's Orchestra.
6:40 P. M.—D. M. Howard, baritone.
6:50 P. M.—Orcutt's Orchestra; songs.
10:15 P. M.—Pearl's Orchestra; songs.
11:30 P. M.—Theatrical employee's ball program.

WEEI, BOSTON—303.

6:30 P. M.—Big Brother Club meeting.
7:00 P. M.—Slatonians Orchestra.
7:30 P. M.—Music.
9:00-11:30 P. M.—Program from WEAF.

WTAB, FALL RIVER—268.

8:00 P. M.—Music.

WHAM, ROCHESTER—278.

2:00-4:00 P. M.—Eastman Orchestra.
5:10 P. M.—Student recital.
6:15-6:45 P.M.—Dinner concert.
6:50 P. M.—Weather and market reports.
7:00 P. M.—Eastman Orchestra.
7:30 P. M.—"National Thrift Week," Iona Clark.

WSO, WASHINGTON—469.

6:45 P. M.—Children's hour.
7:00 P. M.—Dinner concert.
8:00 P. M.—"Pan-American Night"; "Pan-American Relations," Charles Evans Hughes, introductory remarks by Dr. Esteban Gitborges; United States Army Band; Fred East, baritone; Leo Rivarade, violin; Meriamn Hanenfeldt, piano; Arsenio Ralon, Marimba selections; Maria Pedroll de Rodrigues, soprano.
10:30 P. M.—La Paradis Band.

WGR, BUFFALO—319.

11:00 A. M.—"Different Ways of Preparing Fruit," Mrs. K. N. Britt.
12:00 M.—Weather and market reports.
12:30 P. M.—Statler Ensemble.
6:00 P. M.—String quartet.
7:30 P. M.—News.
8:00-11:00 P. M.—Same as WEAF.

KDKA, PITTSBURGH—309.

9:45 A. M.—Market reports.
11:55 A. M.—Time signals; weather and market reports.
12:00 P. M.—Trinity Church Institute.
1:00 P. M.—Market closing reports.
5:15 P. M.—Dinner concert.
7:15 P. M.—Market reports.
7:30 P. M.—Children's period.
8:00 P. M.—Pittsburgh Flute Club Quartet.
9:55 P. M.—Time signals; weather forecast.
10:00 P. M.—University of Pittsburgh-Carnegie Tech basketball game; scores at the end of each quarter.
11:00 P. M.—Concert.

WCAE, PITTSBURGH—462.

6:55 P. M.—Dinner concert.
7:30 P. M.—Uncle Kaybee.
7:45 P. M.—Address.
8:30 P. M.—Shea Church Quartet.
9:00-11:00 P. M.—Same as WEAF.

WBBL, RICHMOND, VA.—288.

8:00 P. M.—Health talk.
8:15-10:00 P. M.—Stamis Grotto Band.

CFCA, TORONTO—450.

9:00 P. M.—Vocal and instrumental solos; readings.

CHAC, MONTREAL—427.

7:00 P. M.—Children's stories.
7:30 P. M.—Windsor Hotel dinner music.
8:00 P. M.—Concert.
10:30 P. M.—Red Jackets Dance Orchestra.
12:00 P. M.—Police.

WEAR, CLEVELAND—390.

7:30-11:00 P. M.—Bedtime story; cartoon talk; orchestra; vocal and instrumental solos.

WHK, CLEVELAND—283.

6:15-7:30 P. M.—Radiogram; music; newsreel talk.

WCX, DETROIT—516.

6:00 P. M.—Goldhette's Orchestra.
10:00 P. M.—Red Apple Club.

WWJ, DETROIT—516.

7:00 P. M.—Detroit News Orchestra.

WLW, CINCINNATI—423.

11:00 P. M.—Orchestral quartet; instrumental trio.

WSAI, CINCINNATI—325.

8:00 P. M.—Hotel Gibson Orchestra.
8:30 P. M.—Chime concert; stories.
9:00 P. M.—Hotel Gibson Orchestra.
10:00 P. M.—Music.

WHAS, LOUISVILLE—400.

8:30-10:00 P. M.—Zoeller's Melodists; story; news; time announced at 10 P. M.

WSB, ATLANTA—429.

9:00-10:00 P. M.—Melody Orchestra.
11:45 P. M.—Quartet.

KYW, CHICAGO—535.

7:45 P. M.—Bedtime story.
8:00-8:30 P. M.—Dinner concert.
9:00-9:20 P. M.—Music.
9:20-9:45 P. M.—Talk.
9:45-10:30 P. M.—Music.
11:00 P. M.-12:30 A. M.—Studio recital; news every half hour.

WGN, CHICAGO—370.

7:30-8:00 P. M.—Dinner music.
9:00-10:00 P. M.—Vocal and instrumental solos.
11:00-12:00 P. M.—Drake Orchestra; songs.

WBCN, CHICAGO—266.

9:00 P. M.-1:00 A. M.—Orchestras; talks; vocal and instrumental solos.

WLS, CHICAGO—345.

7:00 P. M.—Farm news; market reports.
7:30 P. M.-1:00 A. M.—Organ; lullaby time; orchestras; quartet; farm talks; readings; "Merry Wives of Windsor"; vocal and instrumental solos.

WEBH, CHICAGO—370.

8:00-9:00 P. M.—Orchestra; vocal and instrumental solos; readings.
10:00-11:00 P. M.—Orchestra; vocal and instrumental solos.
12:00 P. M.-1:00 A. M.—Orchestra; revue.

WMAQ, CHICAGO—448.

7:00 P. M.—La Salle Orchestra.
9:00 P. M.—Talk.
9:30 P. M.—University of Chicago Reture.
10:15 P. M.—Music.

WTAS, ELGIN, ILL.—303.

8:00 P. M.—Orchestra.
10:30 P. M.—Studio recital.
11:30 P. M.—Orchestra; songs.

WJJD, MOOSEHEART, ILL.—353.

9:15-9:15 P. M.—Band; talk.

WOC, DAVENPORT, IOWA—483.

6:45 P. M.—Chimes concert.
7:00 P. M.—Sport news; weather forecast.

WHAA, IOWA CITY—484.

8:00 P. M.—Bernice Muller, violin; Louise Suppoi, piano.

KSD, ST. LOUIS—545.

7:00 P. M.—Kader's Orchestra.
9:15 P. M.—St. Louis Symphony Orchestra; J. Schwartz, baritone.

WOS, JEFFERSON CITY—441.

8:15 P. M.—Farm talks; music.

WCCO, MINNEAPOLIS-ST. PAUL—417.

6:30 P. M.—Children's hour.
7:00 P. M.—Dinner concert.

KTHS, HOT SPRINGS, ARK.—375.

8:30-11:00 P. M.—Choral Club concert.

WDAF, KANSAS CITY—411.

8:30-7:00 P. M.—Weather, market, road reports; time signals.
7:00-8:00 P. M.—Piano; stories; piano lesson; dance orchestra.
12:45-1:00 A. M.—Nighthawk Frolic.

WWJ, DETROIT—352.

9:30 P. M.—Bedtime stories.
9:45 P. M.—Music.
12:00 P. M.—Rhinehardt's Orchestra.

WOAW, OMAHA—526.

10:00 P. M.—Vocal and instrumental solos.
11:45 P. M.—To be announced.
11:30 P. M.—Kodak's Orchestra.

KFKX, HASTINGS—288.

8:00 P. M.—Volunteer Firemen's Association convention.
11:00 P. M.—Wrestling, Tony Wrobiewski—John Pesek.

WFAA, DALLAS—476.

8:30-10:30 P. M.—Music.
12:00 P. M.-1:00 A. M.—Organ; songs.

WBAP, FORT WORTH—476.

8:30-9:30 P. M.—Music.
10:30-11:45 P. M.—Ward's Entertainers.

KHJ, LOS ANGELES—395.

11:00 P. M.-1:00 A. M.—Music.
1:00-2:00 A. M.—Biltmore Orchestra.

KFI, LOS ANGELES—468.

11:00-12:00 P. M.—Organ.
12:00 P. M.-1:00 A. M.—Music.
1:00-6:00 A. M.—Songs.

KGO, OAKLAND, CAL.—312.

11:00 P. M.—Addresses; vocal and instrumental solos; orchestra.
1:00-4:00 A. M.—Orchestra; songs.

KPO, SAN FRANCISCO—422.

10:00-10:30 P. M.—Fairmont Orchestra.
11:00-12:00 P. M.—Music.
12:00 P. M.-1:00 A. M.—Concert.
1:00-2:00 A. M.—Bradfield's Band.

KFOX, SEATTLE—333.

11:00-12:00 P. M.—Gray's Orchestra.
12:00 P. M.-1:00 A. M.—Concert.
1:00-2:00 A. M.—Gray's Orchestra.

Ware
NEUTRODYNE
Receivers

"Isn't That Natural"

"Why, it's just as though we were at the speaker's table. I never dreamed that Radio could be like this."

This was the frank comment of a woman—not previously a radio enthusiast—who heard a Ware Type T for the first time the other night. She had been listening intently to the broadcasting of a speech by a man internationally famous. Her enthusiasm was boundless, spontaneous and sincere.

You, too, will sing the praises of the Ware Type T just as soon as you hear it. For this receiver, for appearance, for tone, for all around performance, is a revelation to novice and expert alike.

See the Ware. Hear the Ware. Then decide for yourself.

Type T, illustrated, is literally "The Talk of the Radio World."

We're working night and day to produce this set, and those who act quickly should be able to get T's at their dealer's. A genuine three-tube Neutrodyne, with full four-tube range. Dry cell tubes and dry-cell batteries mean ease and exceptional economy of operation. Batteries are entirely enclosed in the cabinet. Quantity production alone makes possible the remarkably low price for which you have Type T in your home—$65.00, without accessories.

Ware
RADIO CORPORATION
320-342 WEST 42ND STREET
NEW YORK

New York Wholesale Distributors
Dubrypale-Whitney Radio Corp., 509 Fifth Ave., New York, N. Y.
Progressive Musical Instrument Corp., 319 Sixth Avenue, New York, N. Y.

Type T

Licensed by the Independent Radio Manufacturers, Inc., under Hazeltine Patents Nos. 1,489,671 and 1,489,228 and patents pending and the trade mark, "Neutrodyne," registered in the U. S. Patent Office, Certificate No. 171,147.

AT DAVEGA
Hear the World's Best Entertainers
VIA RADIO

ATWATER-KENT
5 tube set in
KNICKERBOCKER CABINET

INSTALLATION FREE
Save $10 to $15. Usual Charge Elsewhere
Radio Outfits sold on EASY TERMS.
MAIL ORDERS AT 831 BROADWAY

DAVEGA
United Sport Shops

10 Wall St.	506 Fourth Ave.	•125 W. 125th St.
15 Cortlandt St.	102 W. 31st St.	•653 W. 181st St.
28 John St.	•111 E. 42nd St.	•1011 Sci. Blvd.
831 Broadway	•1789 Broadway	•OPEN

STORES ALL OVER TOWN EVENINGS

Preponderant Sale of
The New York Times
From The Spectator, Columbia University, Jan. 7, 1925

In a survey recently made by The Spectator to ascertain the reading habits of students, it was shown that "every proprietor of a newspaper stand within a radius of Columbia reports an enormously preponderant sale of the so-called 'good' dailies—The New York Times, which enjoys a nation-wide reputation for its journalistic craftsmanship, alone selling between two and three times as many issues as any other newspaper."

The Record of Electric Power and Light Preferred Stocks

A revision of our analysis will be sent on request.

Bonbright & Co.
Incorporated
25 Nassau Street, New York

ILLINOIS POWER AND LIGHT SERVICE

More than 700,000 people live in the business field in which the Illinois Power and Light Corporation operates and 300 municipalities use the service the above symbol indicates. This Corporation does a gross business of about $28,000,000 and earns its total bond interest over 2.16 times.

Illinois Power and Light Corporation First and Refunding Mortgage 30-year 5½% Bonds now available at

Price 97 and interest Yield 5.70%

Descriptive Circular T-525 sent upon request

E. H. Rollins & Sons
Founded 1876
43 Exchange Place, New York
Boston Philadelphia Chicago
Denver San Francisco Los Angeles

Investment Suggestion

We Recommend

Consumers Power Company

6.6% Cumulative Preferred Stock

Net income for the twelve months ended Nov. 30, 1924, was equal to over three times the annual dividend requirements on the total preferred stock outstanding.

Price $100 and div., To Yield 6.60%

Circular upon request

McDONNELL & Co.
120 BROADWAY
NEW YORK
Members New York Stock Exchange
San Francisco

We offer

Greater Winnipeg Water District
5% Gold Bonds
Due May 1st, 1952

Principal and interest payable in New York in United States Gold Coin.

Price Par and Interest Yielding 5%

A. E. AMES & CO.
11 Wall Street, New York
INVESTMENT SECURITIES
Established 1889
Head Office: Union Bank Bldg., Toronto
Chicago Montreal Victoria, B.C.

Broad River Power Company

6½% Secured Sinking Fund Gold Bonds

This Company, operating in Columbia, South Carolina, and surrounding territory, is controlled by General Gas & Electric Corporation through ownership of the entire common capital stock.

The properties are under the management of the W. S. Barstow Management Association, Inc., an organization which has had a long and successful experience as an operator of public utilities.

Price 100 and interest Yielding 6½%

Circular upon request

PYNCHON & CO.
Members New York Stock Exchange
111 Broadway New York
Uptown Office: 43rd St. & Madison Ave.
CHICAGO MILWAUKEE
LONDON LIVERPOOL

FINANCIAL MARKETS

Irregularity in Stocks, General Drift Downward—Sterling Higher, Call Money 3.

In most of the markets, yesterday's movement was of no great importance. The call money rate fell back to 3 per cent.; sterling rose about 1 cent, and the stock market, after wavering uncertainly during most of the day, drifted downward at the last, ending with numerous declines of a point or more but in general with fractional changes only. The real centre of speculative interest was the grain market, in which a further rise of 2½ to 4 cents per bushel carried the May delivery to $1.00¾ per bushel and the July delivery to $1.87¼.

For May wheat, this is a rise of 14 cents within a month and of 10 cents almost within a week. It brings the price nearly 80 cents above that of a year ago today. But the real nature of the grain situation must be judged by longer comparisons. The present valuation is by no means a "high-record price"; a great war was bound to fix precedents which would not soon be matched. It is true that since the war, May wheat had never until this season sold above the $1.75¼ price of January, 1920. But even for the post-war period the comparison by the "future market" is unfair, because the war-time prohibition of future trading did not expire until July, 1920. As much as $3.50 per bushel was paid for cash delivery, however, on Jan. 15, 1920. After the United States had declared war in April, 1917, and before the Government control of the wheat market had begun in August, May wheat went to $3.25 on May 11 and July wheat to $2.75 on the following day.

But the comparison with pre-war days is different. A week ago the market passed the $1.85 mark of May, 1898, in the "Leiter corner"; a price not reached again in nearly thirty years. The $2 price of the "Hutchinson corner" of September, 1888, held the record for an equally long period. Only during our own Civil War and the subsequent paper-inflation period, when wheat got to $2.36 in 1864 and to $2.85 in 1867, does the story bear any real resemblance to the recent situation.

The present exceptionally high prices are bound to raise two questions in the mind of reflective people—first, whether an actual shortage below the world's requirements may not be faced as a result of the curious season of 1924, but second, what is to be the sequel in future crops and prices? Many people will answer, Greatly increased planting throughout the wheat-producing world and a fall to the prices of a year ago. This is possible, but by no means certain. Sometimes a given product will have been persistently undervalued; consumption, attracted first by the relatively low price, may have increased more than any one had suspected. That was what happened under very similar circumstances in 1897, when the same prediction was made of reversion to the old low prices after the season of harvest-failure had run its course. But prices never returned to the former level.

The day's stock market had few interesting aspects; its movement seemed to indicate that Saturday's buying was mostly on account of speculators for the decline who had sold earlier in the week, and that the account had been readjusted. In yesterday's market there were the usual exceptions to the downward drift, some of them more or less spectacular. But these were plainly isolated movements, with no bearing on the general position. If the stock market is now destined to move more quietly back and forth, with the recent speculative purchases in course of distribution, it will be entirely for the best.

Sterling at yesterday's highest rate had regained 2¾ cents of the sudden loss incurred between Monday and Wednesday of last week. It was still 1 cent below the present month's best price, but the upward trend seemed to be rather positive. Even commercial purchases of sterling are apt to increase on a rising market. But the 8-cent margin still left on the way to parity will probably be difficult to close.

MONEY.

MONDAY, JAN. 19, 1925.

Money markets ruled rather easily, a sequence of the strongly intrenched position of the lending banks as revealed in last Saturday's statement of the Associated Banks and the comparatively light demand for accommodation. Stock Exchange demand funds dropped to 3 per cent. about midday after starting and renewing at 3½. There were but two maturities—ninety days and six months—that drew the interest of borrowers for fixed periods both going as heretofore at 3¾ and 4 per cent. respectively. Merchants' paper brokers reported active business and a fair amount of paper on hand, with discount at 3¾ per cent. on choice names and 3¾ per cent. on others.

Call Loans.

Renewals.	High.	Low.	Last.	Friday's Year Last.	Ago.
3¼	3¼	3	3	3¼	4

Time Loans.

	Monday.	Saturday
Sixty-ninety days	3¼@3¾	3¼@3¾
Four, five and six months	3¾@4	3¾@4

	Monday.	Saturday
Best names, 4 to 6 months	3½	3½
Other names, 4 to 6 months	3¾	3¾

Rediscount Rate, Reserve Bank.

Rate on all classes of rediscountable paper, 3 per cent. Rate fixed Aug. 8, 1924, when it was reduced from 3½ per cent.

Bankers' Acceptances.

Call loans against acceptances 2½
Prime bankers' acceptances, eligible for purchase or rediscount by Federal Reserve Banks. Rates quoted are for discount at purchase.

	Bid.	Asked.
30 days	3	2⅞
60 days	3¼	3
90 days	13	12
Four months	3¾	3½
Six months	3¾	3½
Non-member and private bankers, 60-90 days	3⅝	3⅜

London Market.

Money in London ¾ off, at 2¾ per cent.; short bills unchanged, at 3⅝@3½ per cent.; three months bills unchanged, at 3½@3⅝ per cent.

Gold bullion 1d off, at 87s 1d per fine ounce. Taking the British Mint standard price of 85s per fine ounce as par, the market quotation of gold would represent a London price of 102⅛. Highest for year to date, 103¾ on Jan. 2; lowest, 102¼, on Jan. 12. Range for 1924: Highest, 105 1-3, Jan. 21; lowest, 103⅛, Dec. 30. The highest price since open trading in gold was resumed at London in September, 1919, was 149¾, on Feb. 6, 1920; the lowest, 102¼, on Jan. 12, 1925.

Clearing House Exchanges.

Exchange of checks at the New York Clearing House, $580,000,000; balances, $106,000,000; Federal Reserve credit balance, $95,000,000; exchanges this day a year ago, $437,000,000.

SILVER BULLION.

Bar silver in London ¼d off, at 32½d per ounce; New York price unchanged, at 68¾c.

Range for 1925:

	Highest.	Lowest.
London	32½d. Jan. 13	31½d. Jan. 2
New York	68¾c. Jan. 5	67c Jan. 2

Range for 1924:

London	36 1-16 Oct. 9	31½d. Dec. 29
New York	72¼c. Oct. 9	62¼c. Jan. 11

NEW YORK STOCK EXCHANGE TRANSACTIONS

MONDAY, JANUARY 19, 1925.

Day's Sales.	Saturday.	Friday.	A Year Ago.	Two Years Ago.	Year to Date.	Same Period 1924.	1923.	1922.	1921.
1,447,557	826,566	1,699,030	906,920	601,300	26,000,579	16,660,810	14,969,867	11,806,438	13,352,234

1925 High.	1925 Low.	Sales.	Stock and Dividend Rate.	First.	High.	Low.	Last.	Net Ch'ge.	Closing Bid.	Closing Ask.
103¼	91	100	Adams Express (6)	98	98	98	98	+ 1	98	99
91½	88	300	Air Reduction (7b)	89	89	88	89		88	89¼
14	12⅝	2,500	Ajax Rubber	13	13	12½	12½	— ⅛	12½	13
85¾	81¾	14,100	Allied Chem. & Dye (4)	84½	85¾	83¾	84½	+ ¾	84½	85
82¾	71½	14,200	Allis-Chalmers Mfg. (4)	82¼	82¾	79¾	80¾	— 1½	80¾	82
106¼	103⅞	200	Allis-Chalm. Mfg. pf. (7)	106¼	106¼	106¼	106¼	— ¼	106	108
156	138	1,400	Amalgamated Chemical	154	156	142	142	— 12	142	155
46⅞	40¼	1,000	Am. Agricult. Chem. pf.	46¾	46¾	45¾	45¾	— ¼	45	45½
172	161	100	Am. Bank Note. (12½)	172	172	172	172	+ 2	165	173
43	39⅝	100	Am. Beet Sugar (4)	41	41	41	41		40	41½
87¼	80¾	200	Am. Beet Sugar pf. (6)	80¾	80¾	80¾	80¾	— 7/8	81	84
34½	32	2,500	Am. Bosch Magneto	44¾	44¾	42¾	43	— 1	43	45¾
102	97	100	Am. Brake Shoe & F. (5)	98¾	98¾	98¾	98¾	— ¼	98¾	99
165½	158¾	23,400	Am. Can (7)	162¾	163¾	160¾	161	— 1¾	161	161¼
116¾	115⅝	100	Am. Can pf. (7)	116	116	116	116		116	117
207	192	500	Am. Car & Foundry (12)	202	202½	201	201	— ¾	200	201
124	121¼	400	Am. Car & Fdy. pf. (7)	123	123	123	123		125	
25½	22¾	2,400	Am. Chain, Class A (2)	25¾	25¾	25	25¼	— ¾	25	25½
41¾	39	300	Am. Chicle	39¾	39¾	39¾	39¾	— ¼	40	
94	94	100	Am. Chicle pf. ctfs.	94	94	94	94	+ 5/8	93	94
6¾	5½	700	Am. Druggist Syndicate	6	6	6	6		6	6⅜
156	154	700	Am. Express (6)	156½	156¾	155	155	+ 2	153	156
39¾	35¾	1,200	Am. & Foreign Power	36¼	36¾	34½	35¾	+ 1½	34¾	35¾
90¾	87	500	Am. & Foreign Power pf.	89¾	89¾	89¼	89¼	— ¼	89¼	
127½	123	100	Am. & F. Pow., 25% pd. (7)	123	123	123	123	+ ½	122	125
14	13	200	Am. Hide & Leather	12½	12½	12½	12½	+ ⅛	12½	13
75¾	68¾	1,000	Am. Hide & Leather pf.	74¾	74¾	72	72¾	+ 1⅝	73	73¾
93¾	89	300	Am. Ice (7)	91	91	90	90	+ 1	89½	89¾
39¾	33	100	Am. International	35¼	35¾	35¼	35¼	+ ¼	33½	34½
14	11¼	800	Am. La. F. Firm Engine (1)	13	13	12¾	12¾		12¾	13
97	97	100	Am. La. F. F. Eng. pf. (7)	97	97	97	97		95	98
29	26	100	Am. Linseed	26½	26¾	26½	26½	+ ⅛	26	27
58¼	53	300	Am. Linseed pf.	57	57	57	57		56¾	57½
119¾	104½	2,900	Am. Locomotive (6)	115¾	118¾	114	116	— 2	116	116½
131½	119¾	100	Am. Locomotive pf. (7)	121¾	121¾	121¼	121¾	+ ⅝	120	121
53¾	50½	4,700	Am. Metal (3)	51½	52	51	51		50¾	51
105	69¾	2,600	Am. Radiator (4)	104½	105	104	104	— 1	103¾	104
94	78¾	200	Am. Railway Express (6)	82½	82½	82¼	82½	+ ¼	82	83
66¼	58	100	Am. Republics	63	65	65	65	— 1½	64	69
89¾	86¾	100	Am. Safety Razor	88	88	88	88		87½	89
12¾	11¾	600	Am. Ship & Commerce	12½	12¾	12¼	12¾	+ ¼	12¼	12¾
101½	95¾	16,200	Am. Smelting & Ref. (6)	99¾	100⅞	96¾	99¾	+ 2¾	99¾	99¾
49	46¾	2,200	Am. Steel Foundries (3)	47¾	47¾	46¾	47		46¾	47
54¼	47¾	13,200	Am. Sugar Refining	54	54½	53¼	53½	— 1⅝	53½	53¾
96	91	1,400	Am. Sugar Ref. pf. (7)	95	96	95	96	+ 1¾	96	97
12¾	10¾	100	Am. Sumatra Tobacco	10¾	10¾	10¾	10¾	— ⅛	10¾	11
39¾	38	100	Am. Sumatra Tobacco pf.	39¾	39¾	39¾	39¾	+ ¾	37	44
136¾	130¾	1,600	Am. Telephone & Tel. (9)	133¾	133¾	133¼	133½	— ¼	133¾	133¾
89¾	85¼	800	Am. Tobacco	88	88¼	87¼	87¾	— ⅜	87¼	87½
85¾	84½	1,300	Am. Tobacco, Class B	87¾	87¾	87	87		86¾	87
39¾	34¾	1,700	Am. Water Works & Elec.	36¾	37¾	36¼	36½		36¼	37
102	100	100	Am. W. W. & E. 1st pf. (7)	102	102	102	102		102	102
64¾	61½	4,700	Am. Woolen	62¼	63	61¾	61¾	— ¾	61¾	62
96	95	200	Am. Woolen pf. (7)	95¾	95¾	95¾	95¾	— ¼	95¾	96½
7¼	4½	200	Am. Writing Paper pf.	4¾	4¾	4¾	4¾	— ⅛	4¾	6
12⅞	10¾	200	Am. Zinc, Lead & S.	11¾	11¾	11¾	11¾	— ¼	11	11½
39	34	100	Am. Zinc, Lead & S. pf.	35½	35¾	35¾	35¾	— ¼	35¾	36
48	45¾	4,300	Anaconda Copper (75c)	46¾	46¾	45¾	45¾	— ¾	45¾	46
27½	22¾	100	Ann Arbor	26	26	26	26		27½	28
46	43	100	Ann Arbor pf.	44½	44½	44¼	44½	— 1¼	43	44
26¾	26	100	Archer, Daniels Midland	27¼	27¾	27¼	27¼	— ¾	24	25
95	90½	100	Archer, Daniels Mid. pf. (7)	95	95	95	95	+ ¾	94	97
94	92	300	Armour & Co. pf., Del. (7)	93¾	93¾	93¾	93¾	— ¼	93¼	96
8⅝	8	100	Arnold, Constable & Co.	8½	8½	8¾	8¾		8½	9
15½	15	300	Art Metal Constr (1)	15	15	15	15	— ⅛	14	15
133	120¾	700	Associated Dry Goods (5)	151¼	151¼	146	147	— 4½	146	147
39¾	35½	3,900	Associated Dry Goods 1st pf.	38¾	38¾	38¾	38¾		35	35¾
78¾	77½	2,400	Atch., Topeka & S. Fe (7)	118¾	119¼	118¼	118¾	— ¼	118¾	119¾
71¾	71½	600	Atch., T. & S. Fe pf. (5)	93¾	93½	93¼	93¼		93¼	93¾
100¾	98¾	2,200	Atlanta, Birm. & At.	3¾	3¾	3¾	3¾		3¾	3¾
153	140¾	2,100	Atlantic Coast Line (19)	149¾	151¼	149¾	151½	+ 1¾	150¾	151
25¾	24¾	5,100	Atlantic Gulf & W. Indies	25¼	25¾	24¾	24¾	— ¾	24¾	24¾
38	35	1,400	Atlantic Gulf & W. I. pf.	38	38	37¾	37¾	— ¼	35¾	37
110½	95½	1,000	Atlantic Refining	107	108	107	107¾	+ 2	108	107
51½	51	100	Atlas Powder (4)	51	51	51	51		51	52
10¾	9¾	100	Atlas Tack	10¼	10¼	10¼	10¼	+ ⅛	10¼	10¾
32¼	29¾	1,200	Austin Nichols	30¾	30¾	29	29	— 1	28¾	29
137¾	128¼	15,800	Baldwin Locomotive (7)	135	135	131¾	132¾	— 2¾	132	132¾
82½	77¾	6,700	Baltimore & Ohio (6)	79¾	79¾	78¾	78¾	— 1	78¾	78¾
67	65	400	Baltimore & Ohio pf. (4)	66	66	65¾	65¾	— ¼	65	66
42¾	39½	500	Bangor & Aroostook (3)	42	42	42	42	+ 1/8	40¾	41¾
24⅜	22	2,300	Barnsdall, Class A	23½	23¾	22¾	22¾	— ¼	22	22¾
74½	66	1,100	Beech-Nut Packing (75)	70	70	69¾	69¾	— ¼	69½	70
53¾	50¼	5,100	Bethlehem Steel (8)	52	52¾	50¾	51	— 1¾	51	51¾
112¾	110½	100	Bethlehem Steel pf. (8)	112	112	112	112		113	
7	5	200	Booth Fisheries	6½	6½	6½	6½	+ ⅛	5¾	6½
133	120¾	300	Brooklyn Edison Elec. (8)	127	127	127	127		127	127½
39¾	35½	11,400	Brooklyn-Manh. Transit	38¾	39¾	38¾	39¼	+ ⅜	39	39¼
78¾	77½	11,100	Brooklyn Union Gas (4)	81¾	82¾	81	81¾	+ ¾	81	81¾
71¾	71½	1,200	Brown Shoe	73	74¾	73	74¾	+ 1¾	72	72½
98¾	96¾	100	Brown Shoe pf. (7)	100¾	100¾	100¾	100¾	+ ½	100	101
48¾	47	900	Brunswick-Balke-Col. (90c)	47¾	48	47	47¾	+ ⅛	47¾	48
73	69	100	Buffalo, Roch. & Pitts. (4)	73	73	73	73	+ 2	69	73
103¾	94¼	400	Burns Brothers (10)	100	100	98	98	— 1¾	99	99
23¾	20	900	Burns Brothers, Cl. B (2)	21¾	21¾	21	21¼	— ¼	21	21¼
81	65	4,200	Burroughs Add. Mach. (3)	81	81	77¾	79¾	+ 2¾	78	80
8¾	8	1,000	Butte Copper & Zinc (50c)	8	8	8	8		7⅞	8
24¾	21¾	1,200	Butte & Superior	22¾	23¼	22¼	22¾	— ¼	22½	22¾
25¾	21¾	500	Butterick Co.	23	23	23	23		22½	23
106¾	101¾	300	California Packing (6)	103½	103¾	102¾	102¾	+ ¾	102	102½
27¾	23⅝	4,900	California Petroleum (1¾)	25¾	27	25	25¾	— 1¾	25¾	25¾
109¾	100	100	California Pet. pf. (7)	103¾	103¾	103¾	103¾	+ ¾	103	104
4¾	4¼	2,100	Callahan Zinc & Lead	4¼	4¾	4¼	4¾		4¼	4½
19¾	17¾	100	Calumet & Hecla (1)	17¾	17¾	17¾	17¾		17¾	18
152¾	147¾	400	Canadian Pacific (10)	148¾	148¾	148¾	148¾	— 1¼	148¾	148¾
30	29	200	Case (J. I.) Thresh. Mach.	30	30	30	30	+ ¼	32	31
67¼	62	100	Case (J. I.) Thresh. M. pf.	65	65	65	65		62½	64
20¾	19	300	Central Leather Co.	19¾	19¾	19¼	19¼	— ¼	19	19¾
59¾	55	700	Central Leather Co. pf.	56¾	56¾	55¾	55¾	— ¾	54	56
321	295	100	Central R.R. of N. J. (12)	305	305	305	305	+ 8	302	310
42	31¼	200	Century Ribbon Mills (2)	37¾	37¾	37¾	37¾		32½	37¾
98¾	95¾	100	Century Ribbon Mills pf.	97¾	97¾	97¾	97¾		96	97
55¼	52¾	3,900	Cerro de Pasco Copper (4)	54¾	54¾	54	54	— ¾	53¾	54¼
46¾	41¾	3,500	Certain-Teed Products	45	45	43¾	43¾	— 1½	43¾	44
90¾	90	200	Cert.-Teed Pr. 1st pf. (7)	90¾	90¾	90¾	90¾	+ ¼	90	90¼
36¾	30¾	2,000	Chandler Motor (3)	33½	33½	32	32	— 1½	32	32½
98¾	96	4,700	Chesapeake & Ohio (4)	98¾	98¾	97¾	97¾	— ¾	97¾	97¾
108¾	106¼	400	Ches. & Ohio pf. (6½)	108¾	108¾	108¾	108¾	+ ¼	108	108¾
9¾	7	100	Chicago & Alton	8	8	8	8		7¾	8
16¾	13¼	1,507	Chicago & Alton pf.	14¼	14¾	14	14¾	+ ¼	14	14½
35¾	33	400	Chi. & Eastern Illinois	33¾	33¾	33	33		33	33½
57¾	51¾	300	Chi. & Eastern Ill. pf.	52	52	51¾	51¾	— ¼	51¾	52
29¾	25¾	2,800	Chicago Great Western	28¾	29¼	28¾	28¾	— ¼	28¾	28¾
29¾	25¾	4,000	Chi. Great Western pf.	28¾	28¾	27¾	27¾	— ¾	27¾	28
16¾	13¾	9,200	Chi., Mil. & St. Paul	14½	16	14	16	+ 1½	15¾	15¾
28¾	25¾	13,700	Chi., Mil. & St. Paul pf.	24	26¼	23¾	26¼	+ 2¼	26¼	26¾
73¾	70	2,100	Chicago & N. W. (4)	73	73¾	72¾	72¾	— ¾	72¾	72¾
47¾	44¾	5,700	Chi., R. I. & Pacific	46¾	46¾	45	45¾	— 1	45¾	45¾
96	92	300	Chi., R. I. & Pac. pf. (7)	94¾	94¾	94¾	94¾		95	
87¾	83	200	Chi., R. I. & Pac. pf. (6)	85	85	85	85	— ¼	84¾	85¾
108	94	500	C. St. P., M. & O. pf. (5)	105¼	105¼	105	105¼	+ ¼	105	107
37¾	35¾	3,900	Chile Copper (2½)	36½	36¾	36¼	36¾	+ ¼	36¼	36¾
27¾	25¾	100	Chino Copper	25¾	25¾	25¾	25¾	+ ¼	25¾	25¾
69¾	60¾	200	Clett-Peabody (5)	67	67	67	67		62	67
91¾	80	4,300	Coca-Cola (7)	91¾	91¾	90¼	90¼	— ¾	90	90¼
48¾	42¾	4,000	Colorado Fuel & Iron	45¼	45¾	43¾	44	— 1½	43¾	44¼
48¾	44⅞	900	Colorado & Southern	47	47	47	47		46	47
62¾	61	100	Col. & Southern 1st pf. (4)	62¾	62¾	62¾	62¾	— 1¼	61¼	63
62¾	61	57	Col. & So. 1st pf. odd lot	62¾	62¾	62¾	62¾		61¼	63
48	46¾	1,900	Columbia Gas & El. (2.60)	47	47	46¾	46¾	— ¾	46¾	47
106¾	104¼	100	Col. Gas & El. pf. (7)	105¾	105¾	105¾	105¾	— ¼	105¾	106¼
51¾	49	200	Col. Carbon ex div. (4)	49¾	49¾	49¾	49¾	— ¼	49¾	49¾
106¾	103	100	Com. Inv. Trust pf. (7)	106¼	106¼	106¼	106¼	+ ¼	103	106¾
121	109¾	700	Com. Solvents A (4)	117	119¾	117	119¾	+ 2	119	120
122¾	107¾	200	Com. Solvents B	118¾	118¾	117¾	117¾	+ 1¼	117	120
45¾	40¾	1,300	Congoleum Nairn (3)	41¾	41¾	41¼	41¾	+ ¼	41¾	42
15¾	14	800	Conley Tin Foil	15¾	15¾	15¼	15¾		15¼	15¾
7¾	3½	10,600	Consolidated Distributors	7¾	7¾	7¾	7¾		7¾	7¾
30¾	26¾	1,000	Consolidated Cigar	28¾	28¾	26¾	26¾	+ 1¾	26¾	27¾
84¾	79¾	100	Consolidated Cigar pf. (7)	82½	82½	82½	82½	+ 1¼	82	83
78	76¾	4,800	Consolidated Gas (5)	77¾	77¾	76¾	76¾	— ¼	76¾	77
5¾	5¾	2,200	Consolidated Textile	4¾	4¾	4¾	4¾		4¾	5
70½	67	2,500	Continental Can (4)	68¾	68¾	67¾	68	— ¼	67¾	68
112¾	103	200	Continental Insurance (6)	108¾	108¾	108	108	— 1¼	107¾	108
10¾	8¾	7,100	Continental Motors (80c)	10	10	9¾	10		9¾	10
41½	35¾	1,500	Corn Prod. Refining (2)	39¾	39¾	39	39	— ⅛	38¾	39
121	116½	400	Corn Prod. Ref. pf. (7)	118¾	118¾	118¼	118¼	— ¾	118¼	119
32¾	26¾	8,000	Cosden & Co.	31¾	31¾	30¾	30¾	— ¾	31	31¼
79¾	72¾	7,600	Crucible Steel (4)	78½	78¾	76½	76¾	— 1¾	76¾	77
13¾	12¼	700	Cuba Cane Sugar	13	13¼	12¾	12¾		12¾	13
60¾	56¼	2,800	Cuba Cane Sugar pf.	58	58¾	56½	57	— ¾	56½	57¼
31¾	29¾	3,500	Cuban-Am. Sugar (3)	30	30¾	29¾	29¾	— ¼	29¾	29¾
8	5¾	200	Cuban Dom. Sugar	6¼	6¼	6¼	6¼		6¼	6¾
44½	41¾	300	Cuban Dom. Sugar pf.	42¼	42¼	41¾	42	— ¼	41¾	42
73	65	600	Cushman's Sons (3)	71¾	73	71¾	73	+ 1¾	68	73
55¼	52¾	200	Cuyamel Fruit (4)	54½	54¾	54½	54¾	+ ¼	54	54½
7¾	6¾	400	D. Boone Woolen Mills	7¾	7¾	7¾	7¾		7¾	8
47¾	42¾	3,100	Davison Chemical	45¾	45¾	44¼	44¼	— ¾	44¼	44¾
142¾	136¼	900	Delaware & Hudson (9)	141¾	141¾	139½	139½	— 2	140	141
144¾	138	1,000	Del., Lack. & Western (7)	140¾	141	139¾	139¾	— 1¾	139¾	140
115	110	600	Detroit Edison Co. (8)	113¾	115¾	113¾	113¾	— ¾	113¾	114
60	42	400	D. & R. G. Western pf.	50½	50½	49¾	49¾	— ¼	49	50¾
16½	13¾	1,500	Dome Mines (2)	16½	16½	16	16	— ¼	15¾	16¼
16¾	15¾	300	Douglas-Pectin (1)	15¾	15¾	15½	15¾	+ ¼	15¾	15¾
146	134½	3,000	Du Pont de Nemours (8)	143¾	143¾	141	142	— 2¼	141½	142
98	94½	100	Du Pont de Nem. deb. (6)	95¾	95¾	95¾	95¾	— ¼	95¾	96
106¼	103¾	600	Duquesne Light 1st pf. (7)	105¾	105¾	105¾	105¾	— ¼	105¾	106¾
117	110¾	15,300	Eastman Kodak (18)	117	118	115	115¾	— 1¾	115¾	115¾
14¾	13	100	Eaton Axle & Spring	13¾	13¾	13¾	13¾		13	14
66¾	61¾	1,900	Elec. Stor. Battery (†5)	65¾	65¾	64¾

NEW YORK and QUEENS Electric Light and Power Co.

PREFERRED STOCK
COMMON STOCK

Inquiries Invited

Wm Carnegie Ewen
Investment Securities
2 Wall Street New York
Telephone Rector 3273-4

Odd Lots
100 Share Lots

Conservative Accounts Solicited

Curb Securities Bought or Sold for Cash

Inquiries Invited

John Muir & Co
Members
New York Stock Exchange
New York Cotton Exchange
61 Broadway New York

Outlook for Railroads 1925

Including Resumes of

New York Central
Missouri Pacific
Southern Railway

Copy sent upon request

Ask for T-204

L. F. Rothschild & Co.
Members New York Stock Exchange
120 Broadway New York
Telephone: Rector 4844

Exempt from all Federal Income Taxes

$250,000
Hendry County, Florida
6% Highway and Court House Bonds

Principal and semi-annual interest payable in New York. $1,000 denominations.
Due serially January 1, 1930 to 1935 incl.

These bonds are direct general voted obligations of the entire county, payable from unlimited taxes levied against all the taxable property therein.

Hendry County, created in 1923 from a part of Lee County, with LaBelle as its County Seat, contains 685,390 acres of good agricultural land and is served by two railroads. LaBelle is located on the main highway between West Palm Beach and Fort Myers, and is the home of an increasing number of Northern people of wealth.

Price to yield 5.40%

Descriptive Circular sent upon request.

Prudden & Company
115 Broadway, New York
Telephone Rector 5027
Chicago Toledo Cincinnati
St. Louis Milwaukee Minneapolis Detroit

Central States Utilities Company
Incorporated
1st Mortgage 6% Gold Bonds
Series "A"
Due December 1, 1949

Price 98 to yield over 6.15%

Circular on request

HOWE, SNOW & BERTLES INC.
120 Broadway Tel. Rector 3563
Grand Rapids Chicago Detroit

BONDS ON STOCK EXCHANGE

MONDAY, JANUARY 19, 1925.

Day's Sales—	Year to Date.	1924.	1923.	1922.	1921.
United States Government bonds..	$1,723,150	$3,279,800	$2,329,950	$6,148,200	$6,085,600
Other domestic bonds	8,931,000	6,867,000	5,962,000	6,070,500	4,384,500
Foreign bonds	2,443,500	1,621,000	2,078,500	1,386,500	1,023,000
Total all bonds	$13,147,650	$11,767,800	$10,370,450	$13,605,200	$11,493,300
Year to Date—					
United States Government bonds..	$30,820,700	$63,079,675	$57,314,600	$172,543,050	$140,735,200
Other domestic bonds	148,601,500	138,307,000	107,822,500	117,448,200	72,715,500
Foreign bonds	35,973,800	25,506,000	36,621,500	28,968,500	16,865,500
Total all bonds	$215,396,000	$226,892,675	$201,758,600	$318,959,750	$230,316,200

UNITED STATES GOVERNMENT LOANS.

Range Since Date of Issue— High.	Date.	Low.	Date.	Range 1925— High.	Low.	Sales.	Issue.	Open.	High.	Low.	Last.	Net Ch'ge.	Closing Bid.	Asked.	Yield.
102.1	Oct. 19,'23	96.1	June 7,'21	101.15	100.22	3054	Liberty 3½s, 1932-47	101.10	101.15	101.10	101.12	..	101.12	101.15	3.20
102.25	Oct. 19,'23	96.4	July 11,'21	101.8	100.30	....	Liberty 3½s, registered	....	....	....	....	....	....	....	....
102.13	Aug. 15,'24	93.60	May 19,'20	101.18	101.15	....	Lib. 1st cv. 4s, 1932-47	....	....	....	....	....	101.15	101.24	3.75
102.6	July 23,'24	93.22	May 19,'20	....	....	....	Lib. 1st cv. 4s, reg	....	....	....	....	....	....	....	....
102.12	July 8,'24	91.12	May 20,'20	100.28	100.28	1	Liberty 2d 4s, 1927-42	....	....	....	....	....	100.24	100.25	3.77
101.16	July 23,'24	91.16	May 21,'20	100.17	100.17	....	Liberty 2d 4s, reg	....	....	....	....	....	....	....	....
100.00	July 31,'24	90.00	June 7,'20	101.00	101.00	....	Lib. 1st 2d cv.4¼s,'32-47	....	....	....	....	....	101.00	102.00	....
102.22	Nov. 1,'24	94.00	May 21,'20	102.00	101.15	8814	Lib. 1st cv. 4¼s, 1932-47	101.19	101.22	101.19	101.19	—1	101.19	101.22	4.66
102.17	Nov. 5,'24	94.00	July 30,'20	101.22	101.9	....	Lib. 1st cv. 4¼s, reg	....	....	....	....	....	....	....	....
102.09	July 28,'24	91.12	May 20,'20	100.31	100.20	16314	Lib. 2d cv. 4¼s, 1927-42	100.20	100.30	100.27	100.28	..	100.27	100.28	3.94
101.27	Aug. 1,'24	93.16	Dec. 22,'20	100.28	100.18	11	Lib. 2d cv. 4¼s, reg	100.28	100.28	100.25	100.26	—1	....	....	....
102.23	Aug. 5,'24	95.20	Dec. 20,'20	101.14	101.1	32014	Lib. 2d 4¼s, 1928	101.10	101.14	101.9	101.12	+2	101.11	101.12	3.88
102.31	Aug. 5,'24	92.12	May 19,'20	101.10	101.1	10	Lib. 2d 4¼s, reg	101.10	101.10	101.8	101.8	+.7	....	....	....
103.00	Aug. 9,'24	93.00	May 20,'20	101.31	101.20	3078	Lib. 4th 4¼s, 1933-38	101.27	101.37	101.24	101.32	..	101.24	101.25	4.62
102.25	Aug. 9,'24	92.15	May 20,'20	101.18	101.18	52	Lib. 4th 4¼s, reg	101.24	101.24	101.22	101.23	....	....	....	....
107.7	Nov. 1,'24	98.1	Mar. 27,'22	106.12	104.22	140	Treasury 4½s, 1947-52	104.22	104.25	104.22	104.23	—4	104.22	104.23	3.94
106.31	Nov. 5,'24	98.30	Apr. 25,'23	104.28	104.26	....	Treasury 4½s, reg	....	....	....	....	....	....	....	....
106.24	Jan. 6,'24	100.6	Dec. 23,'24	100.24	100.15	267	Treas. 4s, 1944-54	100.20	100.20	100.17	100.19	+.1	100.18	100.19	2.96

Beginning March 22, 1926, the Stock Exchange officially quotes Liberty bonds in units and fractions, the fractions being 32ds of a unit, and the quotations after the decimal point representing one or more 32ds. In the above table, therefore, the figures of highest and lowest price during 1923 and since date of issue are reduced to the form now used in the Stock Exchange quotations.

FOREIGN BONDS.

Argentine 5s, 1945 .... 93¾
s f 6s, Ser A, 1957 .... 93½
s f 6s, Ser B, 1958, temp 93½
Ajax Rub s f 8s, 1936 96
Am Ag Ch 7½s, 1941 98
Am Chain s f 6s, 1933 .... 97½
Am Rep deb 6s, 1937 96
Am Smelt & Ref 1st 6s, 1947 97
Am Sug Ref 6s, 1937 100
Am Tel & Tel col 4s, 1929 .... 96½
Anac Mg 1st s f 6s, Ser A, 1955 98
Atl & Char A L 1st 5s, Ser B, 1944 .... 102½
Austrian Govt gtd s f 7s, 1943 97
Chinese Ry 5s, 1951 42
City Bergen s f 6s, 1949, temp 95½
City Bordeaux 6s, 1934 .... 94½
City B Aires s f 6½s, Ser 2B, 1958 .... 96¾
City Christiania s f 8s, 1954, int ctfs 96½
Cy Copenhgn 5½s, 1944 .... 96¾
Cy Gr Prague 7½s, 1952 93
City of Lyons 6s, 1934 .... 85¼
Cy Marseilles 6s, 1934 .... 85½
Cy Montevideo s f 7s, 1952 .... 101¾
Cy Rio de Jan s f 6s, 1946 .... 80½
Cy Rotterdam s f 6s, 1964 .... 95¼
Cy Stockholm 6s, 1936 .... 84½
City of Tokio 5s, 1952 87
Cy Trondhjem temp s f 6½s, 1944 98
City of Zurich 8s, 1945 111
Czechoslovak Rep 8s, 1951 100
Danish Munic s f 8s, Ser B, 1946 110
Dept of the Seine temp 7s, 1942 .... 90½
Dom Rep 5½s, 1942, int ctfs 92½
Dom of Can 5½s, 1929 103
5s, 1926 .... 101¾
5s, 1931 102
.... 102½
.... 102½
5s, 1933 .... 102⅝
.... 102½
Dutch East In s f 5½s, 1953, March 98¾
.... 98¼
.... 98¼
.... 98¼
.... 98¼
.... 98¼
6s, 1947 .... 102¾
.... 103¾
.... 103¾
.... 103¾
.... 103¾
.... 103¾
Finnish Mun L s f 6½s, '55, int ctfs A 90½
.... 90½
French Gov s f 7s, 1949, temp 92⅝
.... 92¼
.... 92¼
.... 92⅜
.... 92⅜
.... 92⅜
.... 92⅜
.... 92⅜
German extnl loan 1924 g 7s, 1949, int rcts 94¾
.... 94½
.... 94½
.... 94½
.... 94½
.... 94½
.... 94½
.... 94½
Great Cen El Pow (Japan) s f 7s, 1944 .... 90½
.... 90½
.... 90½
.... 90½
.... 90½
.... 90½
Greek Govt s f 7s, 1944, int rcts 38½
Hol-Amer 4½s, s f 6s, 1947 .... 83¾
.... 83½
Jap Gov 4s, 1931, s f 83¾
.... 83¾
.... 83¾
tem s f 6½s, 1954 .... 91¼
.... 91¼
Jurgens (Ant) Un Mar Wks 6s, 1947 .... 80¾
.... 80¾
.... 80¾
.... 80¾
Kingdom of Belgium s f 6s, 1955, interim rcts 87¼
.... 87¼
.... 87¼
.... 87¼
Kingdom of Belgium 6½s, 1949, interim rcts 94¼
.... 94¼
.... 94
.... 94
Kingdom of Belgium 8s, 1941 .... 107½
Kingdom of Belgium 7½s, 1945 110
.... 110¼
Kingdom of Denmark 8s, 1942 .... 101¼
.... 101½
Kingdom of Hungary s f 7½s, 1944, interim rcts 80¾
.... 80¾
.... 80¾
.... 80¾
Kingdom of Norway s f 6s, 1943 .... 90¾
.... 90¾
.... 90¾
.... 90¾
.... 90¾
.... 90¾
.... 90¾
s f 6s, 1944 interim ctfs 90¾
.... 90¾
.... 90¾
.... 90¾
.... 90¾
.... 90¾
s f 6s, 1962 interim ctfs 90¾
.... 90¾
.... 90¾
.... 90¾
.... 90¾
Kingdom of the Serbs, Croats & Slovenes 8s, 1962 .... 86¼
.... 86
.... 86¼
.... 86¼
.... 86¼
Kingdom of Sweden gtd 6½s, interim ctfs 99½
.... 99¾
Mex Irrig 4½s, 1943 .... 39¾
.... 39¾
.... 39¾
.... 39¾
.... 39¾
.... 39¾
.... 39¾
.... 39¾
.... 39¾
.... 39¾
Nord Rys s f 6½s, 1950, interim rcts 84
.... 84¼
.... 84
4s, 1910 84
Paris Lyons Mediterran RR 6s, 1958 .... 80¾
.... 80¾
.... 80¼
.... 80
Paris Orleans s f g 7s, 1954 int ctfs 96
Paulista Ry 1st & ref 7s, 1942, Ser A 96
Rep of Bolivia s f 8s, 1947 .... 93½
.... 93½
.... 93½
Rep of Chile s f 7s, 1942 .... 100¾
s f 8s, 1946 .... 107¼
.... 107¼
.... 107¼
Republic of Colombia 6½s, 1927 .... 99½
.... 99½
Rep of Cuba s f 6½s, 1953, int ctfs 97½
.... 97½
.... 97½
Rep Finland s f 6s, 1945 87
.... 87½
.... 87
.... 87½
Rep of Poland 6s, 1940 .... 72½
Rep El Salvador s f 8s, Ser A, 1948 .... 103¾
Rep Mexico 5s, 1954 .... 24½
.... 25
assented 23½
.... 23½
.... 24½
.... 22½
.... 22½
4s, 1910, assented, small 26
.... 26
.... 26¼
.... 26¼
.... 26¼
.... 26¼
.... 26¼
.... 26¼
large 23
.... 23½
.... 23½
.... 23½
8s, 1945, assented 30½
.... 30½
.... 30½
.... 30½
large 28½
.... 28
Treas notes 6s assented ext to 1933, with July, 1924, coup on, small 41
.... 41
large 41
.... 41¼
Rep of Peru s f 8s, 1964, temp 99¾
.... 99½
Rep of Salvador s f 8s, 1957 98
Sao Paulo s f 8s, 1952, temp 101¾
.... 101¾
.... 101¾
.... 101¾
.... 101¾
.... 101¾
.... 101¾
.... 101¾
Serbian Mtge 7s, 1962 .... 74¼
.... 74¼
.... 74¼
.... 74¼
.... 74¼
.... 74¼
.... 74¼
.... 74¼
.... 74¼
.... 74¼
Silesia Elec Corp 6½s, 1946 .... 94¾
.... 94¾
.... 94¾
.... 94¾
.... 94¾
.... 94¾
.... 94¾
.... 94¾
.... 94¾
.... 94¾
Sinking Fund 6s, 1960 .... 100¾
.... 100¾
.... 100¾
.... 100¾
.... 100¾
.... 100¾
.... 100¾
.... 100¾
.... 100¾
.... 100¾
Southern Ry 6s, 1956 .... 100¾
.... 100¾
.... 100¾
.... 100¾
.... 100¾
.... 100¾
.... 100¾
.... 100¾
.... 100¾
.... 100¾
Swiss Confed s f 8s, 1940 .... 116¼
.... 116¼
.... 116¼
.... 116¼
Swiss Govt extnl loan 5½s, 1946 .... 101¾
.... 101¾
.... 101¾
.... 101¾
Un Kingd of G B & I conv 5½s, 1929 117
.... 117
.... 117
.... 117
.... 116¾
.... 116¾
5½s, 1937 103
.... 103¼
.... 103¼
.... 103¼
U S of Brazil 7½s, 1952 103
5s, 1941 .... 96½
.... 97
.... 97¼
.... 97
.... 96¾
.... 97
.... 96¾
Cent Rys of Br Elec 7s, 1952 84
.... 84¼
.... 84¼
.... 84¼
.... 84¼
.... 84¼
9 (c) 84¼
Comm'th Pr s f 6s, 1947 .... 99¼
.... 99¾
.... 99¾
.... 99¾
Compania Azucarera Antilla 1st s f 7½s, 1929 .... 97¾
.... 97¾
Compania Azucarera Baragua s f 7½s, 1937 .... 103¾
Cons Coal Md 1st ref 5s, 1950 .... 87½
Cons Pow & L 1st & ref 6½s, Ser A, 1943 .... 100¾
.... 100¾
.... 100¾
Consum Power 1st & ref 5s, Ser C, 1952 92
.... 92
.... 92¼
.... 92¼
Cont Paper & Bag Mills 1st & ref 6½s, 1944 .... 83½
Cuban Am Sug col 8s, 1931 .... 104½
Cuba Cane Sug 7s, 1930 .... 94¾
.... 94¾
.... 94
cv deb 8s, stpd 90½
.... 90½
.... 90½
Cuba Nor 8s, 1955, interim ctfs stpd 80½
Cuba R R 5s, 1952 83
.... 84½
.... 85
.... 84¾
1st & ref 7½s, 1936 .... 103½
.... 103½
Cumberld Tel 5s, 1937 .... 97¾
.... 97¾
Dayton & Mich 4½s, 1945 .... 86½
Del & Hudson 1st & ref 4s, 1943 .... 89½
.... 89½
.... 89½
.... 89½
.... 89¾
.... 89¾
7s, 1930 .... 102¾
.... 102¾
.... 102¾
.... 102¾
.... 102¾
.... 102¾
Denver Steel s f 7s, 1942, Ser AA 91¼
.... 91
Dul & Ir R 1st 5s, 1937 .... 100½
.... 100½
DuPont de N 7½s, 1931 108
Duquesne Ltg col tr 6s 105¼
.... 105¾
.... 105½
Eastern Cuba Sug 7½s 87
.... 103
.... 104¾
.... 104½
El Paso & Sw 1st & ref 5s, 1965 100
Empire Gas & Fuel 7½s, Ser A, 1937 .... 98¾
.... 98¾
.... 98¾
.... 98¾
.... 98¾
.... 98¾
Erie 1st con 4s, 1996 .... 70¾
1st ren 4s, 1996 54
.... 54¼
.... 54¼
conv 4s, Ser A, 1953 .... 64½
.... 64½
Ser B, 1953 64
cv 4s, Ser D, 1953 .... 74¼
Erie & Jer s f 6s, 1955 102
Erie Genes Riv s f 6s, 1957 .... 101¾
Fed Lt & Trac 7s 130
s f 6s, 1942, stpd 101¼
Federd Mtge s f 7s, 1939, temp 106¼
s f 7s, 1967 .... 106½
.... 106½
.... 106½
Fisk Rubber s f 8s, 1941 .... 110¼
.... 110¼
.... 110¼
.... 110
Fla East C 7s 87
.... 87
.... 87
.... 87
.... 87
.... 87
Fla Wt & Nor 1st 7s, 1934 .... 94¾
.... 94¾
.... 94¾
.... 94¾
.... 94¾
.... 94¾
Ft Wt & R G 4s, 1928 .... 93¾
.... 93¾
Gen Asphalt 1st 6s, 1939 .... 93¾
.... 93¾
.... 93¾
Gen Elec 3½s, 1942 84
deb 5s, 1952 93
.... 93¾
.... 93¾
.... 93¾
Goodrich B F 6½s, 1947 102
.... 102
.... 101¾
Goodyr T & R temp s f 8s, 1931 .... 108¼
.... 108¾
.... 108¾
.... 108¾
.... 108¾
.... 108¾
s f 6s, 1941 .... 108¾
.... 108¾
.... 108¾
.... 108¾
.... 108¾
.... 108¾
.... 108¾
.... 108¾
.... 108¾
.... 108¾
Granby Consol conv deb 8s, 1928 .... 98¾
.... 98¾
stamped 95
.... 94
Grd Trunk Ry s f deb 6s, 1936 .... 107¼
.... 107
7s, 1940 .... 116¼
Gray & Davis s f 7s, 1932 .... 92¾
.... 93
Great North'n 5s, 1973 .... 93¼
.... 93¼
.... 93¼
.... 93¼
gen 5½s, 1952 101
.... 100¾
.... 100¾
.... 101
.... 101
.... 100¾
Ts, 1936 .... 106¾
.... 106¾
.... 110
.... 110¼
.... 110¼
.... 110
.... 110¼
.... 110¼
.... 110¼
Greene R & W deb ctfs A 76
deb ctfs B 14
Hach Water 4s, 1952 85
Hershey Choc'l s f 6s, 1942 .... 104¼
Hock Valley 1st 4½s, 1926 .... 89¾
Hoe (R) & Co 1st 6½s, tem 1934 .... 101¼
.... 102¼
.... 101¼
.... 101¼
.... 101¼
Hous & Tex C 1st 5s, 1937 109
Hudson & Man 1st & ref 5s, Ser A, 1957 .... 87¼
.... 87¼
.... 87
.... 87¼
.... 87
.... 87
adj inc 5s 86¾
.... 87
.... 86
.... 86
Humble Oil ref deb 6½s, temp, 1933 .... 100¾
.... 101
Illinois Bell Tel 1st & ref 5s, Ser A, 1956 .... 97¼
Illinois Cent 1st 4s, 1953 .... 88¾
.... 88¾
.... 88¾
.... 88¾
.... 88¾
.... 88¾
.... 88¾
.... 88¾
.... 88¾
.... 88¾
Ill Cen C St L & N O 5s, Ser A, 1963 .... 96¾
.... 97¼
.... 97
.... 96¾
.... 97
.... 96¾
Ill Cent 4½s, 1966 .... 93¾
.... 93¾
.... 93¾
.... 93¾
.... 93¾
.... 93¾
Ind Nat Gas 5s, 1936 88
Ind Stl 5s, '52 102
Inter-Met 4½s, 1940 11
Int Rap Tran 1st & ref 5s, 1966 .... 69½
.... 69¾
.... 68¾
stamped 68¼
.... 68¼
.... 68¼
.... 68¼
.... 68¾
.... 73
.... 74¾
conv 7s, 1932 .... 92½
.... 92¾
.... 93
Int Grt Nor 1st 5s, Ser A, 1952 101
.... 101¼
.... 101
.... 101¼
adj 5s, 1952 .... 70¾
.... 70¾
.... 70¾
.... 70
.... 70¾
.... 70¾
.... 70¾
Int Mar Marine s f 6s, 1941 .... 89¼
.... 89
.... 89¾
.... 89¾
.... 89¾
Int Pap conv 5s, 1947 .... 85¾
.... 86¼
.... 85¾
.... 85¾
.... 86¾
Iowa Cent 1st 5s, 1938 .... 87½
Jamestown F & Clearfield 4s, 1959 87
K C F S & M 6s, 1936 .... 102¾
4s, 1936 .... 82¼
.... 81¾
.... 82¾
.... 82¾
.... 82¾
Kan City Pw & Light 1st 5s, 1952, Ser A 88
Kan City So 5s, 1950 .... 88¾
.... 88
.... 88
5s, 1950 .... 78¾
Kan City Ter 4s, 1960 .... 70¼
.... 69¾
.... 69¾
.... 69¾
.... 69¾
.... 69¾
Kan Ga & Elec 1st s f 6s, Ser A, 1952 100
.... 99¾
.... 100
Julius Kayser s f 7s, 1942 .... 102¾
Kelly Spr Tire s f 8s, 1931 .... 97¾
Laclede Gas L't of St L 1st col & ref 5½s, Ser C, 1965 89
.... 89
.... 89
.... 89
.... 89
.... 89
.... 89
.... 89
.... 89
.... 89
Lehigh Pow Sec s f 6½s, 1952 .... 100¾
.... 100¾
.... 100¾
.... 100¾
.... 100¾
.... 100¾
.... 100¾
.... 100¾
.... 100¾
.... 100¾
Leonard Tietz 1st 7½s, 1946 .... 103¾
.... 103¾
.... 103¾
.... 103¾
.... 103¾
.... 103¾
.... 103¾
.... 103¾
.... 103¾
.... 103¾
Lexington Wat Pow 5s, 1949 .... 94¾
.... 94¾
.... 94¾
.... 94¾
.... 94¾
.... 94¾
.... 94¾
.... 94¾
.... 94¾
.... 94¾
Liggett & Myers Tob 7s, 1944 .... 107¾
.... 107¾
.... 107¾
.... 107¾
.... 107¾
.... 107¾
.... 107¾
.... 107¾
.... 107¾
.... 107¾
Lig & Myers Tob 5s, 1951 .... 101¾
.... 101¾
.... 101¾
.... 101¾
.... 101¾
.... 101¾
.... 101¾
.... 101¾
.... 101¾
.... 101¾
Liv Gen Elec 7½s, 1945 .... 107¾
.... 107¾
.... 107¾
.... 107¾
.... 107¾
.... 107¾
.... 107¾
.... 107¾
.... 107¾
.... 107¾
Lorillard Co 7s, 1951 .... 107¾
.... 107¾
.... 107¾
.... 107¾
.... 107¾
.... 107¾
.... 107¾
.... 107¾
.... 107¾
.... 107¾
Louisville Gas & El 5s, 1952 .... 100¾
.... 100¾
.... 100¾
.... 100¾
.... 100¾
.... 100¾
.... 100¾
.... 100¾
.... 100¾
.... 100¾
Lou Hend & St L 1st 6s, 1931 .... 100¾
.... 100¾
.... 100¾
.... 100¾
.... 100¾
.... 100¾
.... 100¾
.... 100¾
.... 100¾
.... 100¾
Lou & Nash gen 6s, 2003 .... 104¾
.... 104¾
.... 104¾
.... 104¾
.... 104¾
.... 104¾
.... 104¾
.... 104¾
.... 104¾
.... 104¾
Lou & Nash unif 4½s, 1964 .... 91¾
.... 91¾
.... 91¾
.... 91¾
.... 91¾
.... 91¾
.... 91¾
.... 91¾
.... 91¾
.... 91¾
Atlan & Danv 4s, 1948 77
Atlantic Refin deb 5s, 1937 .... 98¼
Balt & Ohio gold 4s, 1948 .... 87¾
.... 87¾
4½s, 1956 .... 89¾
.... 89¾
.... 89¾
.... 89¾
.... 89¾
.... 89¾
1st gold 5s, int'm ctfs, 1948 .... 100¾
.... 100¾
.... 100¾
.... 100¾
.... 100¾
.... 100¾
ref 5s, 1995 .... 87¾
.... 87¾
.... 87¾
.... 87¾
.... 87¾
.... 87¾
.... 88¼
.... 88¼
.... 88¼
.... 88¼
.... 88¼
.... 88¼
6s, 1929 103
.... 103¼
.... 103¼
.... 103¼
ref & gen 6s, 1995 .... 101¾
.... 101¾
.... 101¾
.... 101¾
.... 101¾
.... 101¾
.... 101¾
.... 101¾
.... 101¾
.... 101¾
Tol Cin div 4s, 1959 .... 90¾
.... 90¾
.... 90¾
.... 90¾
.... 90¾
.... 90¾
.... 90¾
.... 90¾
.... 90¾
.... 90¾
P L E & W Va 4s, 1941 .... 84½
.... 85
.... 85
.... 84¾
.... 84¾
.... 84¾
Bell Tel of Pa 1st & ref 6½s, 1948 .... 110¾
.... 110¾
.... 110¾
.... 110¾
.... 110¾
.... 110¾
Barnsdall 5s, 1951 104
.... 104
.... 104
.... 104
.... 104
.... 104
Beth Steel pur money 5s, 1936 .... 91½
.... 91½
.... 91½
.... 91½
.... 91½
.... 91½
.... 91½
.... 91½
.... 91½
.... 91½
Booth Fish deb 6s, 1926 68
Bost & N Y A L 4s, 1955 .... 67¾
.... 67¾
.... 67½
Brier Hill 5½s, 1st 5½s 42
.... 98½
.... 98¾
.... 98¾
.... 98¾
.... 98¾
Bklyn Edison gen 5s, 1949, Ser A 99¾
.... 99¾
.... 99¼
.... 99¼
.... 99¾
.... 99¾
gen 6s, 1949 .... 104¾
.... 104¾
Bklyn Man Tr Rap Trn Sec s f 6s, 1968, Ser A 85¼
.... 85¼
.... 85¼
.... 85¼
.... 85¼
.... 85¼
.... 85¼
.... 85¼
.... 85¼
.... 85¼
Bklyn Q Co & S con gtd 5s, 1941, stpd 68
Bk Un El 1st 5s, 1950 .... 83¼
Bklyn Un Gas cv 5s, 1932 163
.... 163¾
Buff Roch & P con 4½s, 1957 .... 87½
.... 87¼
Bush Term 4s, 1955 88
Bur C R & N col trust 5s, 1934 .... 99¾
Calif Petrol temp s f 6½s, 1933 .... 101¾
Canadian Gen Elec deb 5s, Ser A, 1942 .... 107½
Canadian Nor 6½s, 1946 117
7s, 1940 116
Canadian Pac deb 4s, perp 79¾
.... 79½
Car Clinchfield & Ohio s f 6s, Ser A, 1952 107
.... 107¼
.... 107
Cent of Ga 1st Ry con 5s, 1945 .... 89¾
.... 89¾
ref & gen 5½s, 1959, temp 89¾
Cent Leather 20 yr 5s, 1925 .... 100¼
Cen Pac gtd 4s, 1949 .... 86¾
.... 86¾
.... 86¾
.... 86¾
.... 86¾
.... 86¾
.... 87¼
.... 87¼
Central Steel s f 8s, 1941 .... 112¾
Ches & Ohio 4½s, 1993 .... 86¾
.... 86¾
.... 86¾
.... 86¾
.... 86¾
.... 86¾
.... 86¾
.... 86¾
.... 86¾
.... 86¾
Chic & Alton 3s, ctfs of dep stpd as to Oct 1, '24, interest 59
5½s, 1950 .... 35¼
.... 35¼
.... 35¼
.... 35¼
.... 35¼
.... 35¼
.... 35¼
.... 35¼
.... 35¼
.... 35¼
C B & Q gen 4s, 1958 .... 89¾
.... 89¾
1st & ref 5s, 1971 .... 101¾
.... 101¾
Chic Cy & C Rys col tr 5s, 1927 56
.... 56½
.... 56
Chic & Ener Ill gen 5s, 1951 .... 74¾
.... 74¾
.... 74¾
.... 74¾
.... 74¾
.... 74¾
.... 74¾
.... 74¾
.... 74¾
.... 74¾
Chic Gt Wn 4s, 1959 .... 61¾
.... 61¾
.... 61¾
.... 61¾
.... 61¾
.... 61¾
.... 61¾
.... 61¾
.... 61¾
.... 61¾
Chic Mil & St P gen 4s, Ser A, 1989 73
.... 73¼
.... 73¾
4s, 1925 74
.... 74
.... 74¾
.... 74¾
.... 74¾
.... 74¾
.... 74¾
.... 74¾
.... 74¾
.... 74¾
Chic & N West gen 3½s, 1987 .... 73¼
.... 73¾
gen 4s, 1987 .... 84¼
1st ref 5s, 2037 .... 100¾
.... 101
gen 5s, 1987 .... 103¾
6½s, 1936 112
5s, 1930 .... 107¾
Chic Rys 5s, 1927 85
.... 84¾
.... 84¾
.... 84¾
.... 84¾
.... 85
.... 85¼
.... 85¼
C R I & P Ry ref 5s, 1934 .... 84¾
.... 84¾
.... 84¾
.... 84¾
.... 84¾
.... 84¾
.... 84¾
.... 84¾
.... 84¾
.... 84¾
Chic & Stat Ill gen 5s, 1951 .... 74¾
.... 74¾
.... 74¾
.... 74¾
.... 74¾
.... 74¾
.... 74¾
.... 74¾
.... 74¾
.... 74¾
Chic Gt Wn 4s, 1959 .... 61¾
.... 61¾
.... 61¾
.... 61¾
.... 61¾
.... 61¾
.... 61¾
.... 61¾
.... 61¾
.... 61¾
Chic Ind & L Ry 1st & ref 5s, 1960 .... 77¾
.... 77¾
.... 77¾
Chic Un Sta 4½s, Ser A, 1963 .... 92¼
.... 92½
.... 92¼
.... 92¼
.... 92¼
6½s, 1963 .... 110¼
1st 5s, Ser B, 1963 .... 102¼
Chi & W Ind con 4s, 1952 77
.... 77¾
.... 77¾
Chile Copper 5s, 1932 111
.... 110¾
.... 110¾
.... 110¾
Chi Gas Lt & C 1st s f 5½s, 1951 .... 100¼
Chi, Ham & D 2d 4½s, 1937 94
C G & St L ref & imp 5s, Ser D, 1963 .... 95¼
.... 95
.... 95¼
ref & imp 4s, Ser A, 1929 .... 103¼
.... 103¾
.... 103¾
ref & imp 5s, Ser C, 1941 .... 104¾
Clev & Mah Val 5s, 1938 .... 98¾
Clev Cin C & St L 4½s, 1961 97
Clev Un Ter s f 5s, 1973 100
Col Fuel & Ir gen 5s, 1943 .... 91¾
Col & So ref & ext 4½s, 1955 79
.... 79
.... 79
.... 79
.... 79
.... 79
.... 79
.... 79
.... 79
.... 79
Col Gas & El 1st 5s, 1927 100
.... 100
.... 100
Com Credit Co s f 6% notes, 1954, temp 90¼
.... 90¼
.... 90¼
.... 90¼
Commwlth Pr s f 6s, 1947 .... 99¼
.... 99¼
.... 99¼
.... 99¼
Consolidated Coal of Maryland 1st & ref 5s, 1950 .... 94¾
.... 94¾
.... 94¾
.... 94¾
.... 94¾
.... 94¾
.... 94¾
.... 94¾
.... 94¾
.... 94¾
Consumers Power 1st & ref 5s, 1936 .... 100¾
.... 100¾
.... 100¾
.... 100¾
.... 100¾
.... 100¾
.... 100¾
.... 100¾
.... 100¾
.... 100¾
Cuban Dom Sug s f 7½s, 1944, interim ctfs 97¼
.... 97¼
.... 97¼
.... 97¼
.... 97¼
.... 97¼
.... 97¼
.... 97¼
.... 97¼
.... 97¼
Erie 1st con 4s, 1996 .... 70¾
1st ren 4s, 1996 54
.... 54¼
.... 54¼
conv 4s, Ser A, 1953 .... 64½
.... 64½
Ser B, 1953 64
cv 4s, Ser D, 1953 .... 74¼
Erie & Jer s f 6s, 1955 102
Erie Genes Riv s f 6s, 1957 .... 101¾
Fed Lt & Trac 7s 130
s f 6s, 1942, stpd 101¼
Federd Mtge s f 7s, 1939, temp 106¼
s f 7s, 1967 .... 106½
.... 106½
.... 106½
Fisk Rubber s f 8s, 1941 .... 110¼
.... 110¼
.... 110¼
.... 110
Fla East C 7s 87
.... 87
.... 87
.... 87
.... 87
.... 87
Fla Wt & Nor 1st 7s, 1934 .... 94¾
.... 94¾
.... 94¾
.... 94¾
.... 94¾
.... 94¾
Ft Wt & R G 4s, 1928 .... 93¾
.... 93¾
Gen Asphalt 1st 6s, 1939 .... 93¾
.... 93¾
.... 93¾
Gen Elec 3½s, 1942 84
deb 5s, 1952 93
.... 93¾
.... 93¾
.... 93¾
Goodrich B F 6½s, 1947 102
.... 102
.... 101¾
Goodyr T & R temp s f 8s, 1931 .... 108¼
.... 108¾
.... 108¾
.... 108¾
.... 108¾
.... 108¾
s f 6s, 1941 .... 108¾
.... 108¾
.... 108¾
.... 108¾
.... 108¾
.... 108¾
.... 108¾
.... 108¾
.... 108¾
.... 108¾
Granby Consol conv deb 8s, 1928 .... 98¾
.... 98¾
stamped 95
.... 94
Grd Trunk Ry s f deb 6s, 1936 .... 107¼
.... 107
7s, 1940 .... 116¼
Gray & Davis s f 7s, 1932 .... 92¾
.... 93
Great North'n 5s, 1973 .... 93¼
.... 93¼
.... 93¼
.... 93¼
gen 5½s, 1952 101
.... 100¾
.... 100¾
.... 101
.... 101
.... 100¾
Ts, 1936 .... 106¾
.... 106¾
.... 110
.... 110¼
.... 110¼
.... 110
.... 110¼
.... 110¼
.... 110¼
Greene R & W deb ctfs A 76
deb ctfs B 14
Hach Water 4s, 1952 85
Hershey Choc'l s f 6s, 1942 .... 104¼
Hock Valley 1st 4½s, 1926 .... 89¾
Hoe (R) & Co 1st 6½s, tem 1934 .... 101¼
.... 102¼
.... 101¼
.... 101¼
.... 101¼
Hous & Tex C 1st 5s, 1937 109
Hudson & Man 1st & ref 5s, Ser A, 1957 .... 87¼
.... 87¼
.... 87
.... 87¼
.... 87
.... 87
adj inc 5s, 1957 .... 86¾
.... 87
.... 86
.... 86
Humble Oil ref deb 6½s, temp, 1933 100

SUGAR SECURITIES

Central Aguirre Sugar
Fajardo Sugar
National Sugar Refining
Savannah Sugar Refining
Savannah Sugar Pfd.

Cuba North. Rys. 1st 6s, '66
Santa Ana Sugar 1st 8s, '31

FARR & CO.
MEMBERS
New York Stock Exchange
N.Y. Coffee & Sugar Exchange, Inc.
90 Wall Street Tel. John 6428

Troy Laundry Machinery Co., Ltd.

8% Sink. Fund Gold Bonds
Due July 1, 1936

These bonds constitute the sole funded debt of a company which has been operated profitably for 41 years, and is the second largest laundry machine manufacturer in the world.

Earnings considerably in excess of two times interest requirements.

Price at the Market To Yield 7.75%

CHARLES D. ROBBINS & CO.
Members New York Stock Exchange
120 Broadway

Pask & Walbridge
Fourteen Wall Street
New York

Bank, Trust Company and Insurance Company Stocks

Telephone Rector 4910

Sloss Sheffield Steel and Iron Company
Five Year Purchase Money Lien Notes
Due August 1, 1929

A direct obligation of the Company, additionally secured by lien on extensive properties and equipment to be acquired with proceeds of this issue.

Net profits during past five years, after allowance for depreciation and depletion, have averaged over 3½ times all interest requirements, including this issue.

Price 101¾ and interest
To yield over 5.55%

Send for circular S-1

THE EQUITABLE TRUST COMPANY
OF NEW YORK
37 Wall Street
247 Broadway 355 Madison Avenue

The Development of the Chain Store

Pamphlet setting forth interesting phases of the above subject sent on request.

SHIELDS & COMPANY
MEMBERS NEW YORK STOCK EXCHANGE
27 PINE STREET
NEW YORK
TEL. JOHN 1100

CAR LOADINGS SET RECORD FOR SEASON

Total for Week Ended Jan. 10 Was 932,807, Against 765,727 the Week Before.

COAL AND TIMBER GAIN

Miscellaneous Freight Also Shows Marked Increase—Merchandise Is Heavy, Too.

Loadings of revenue freight on the railroads of the United States for the week ended Jan. 10, established a new record for this season, according to a statement yesterday by the Car Service division of the American Railway Association. Total loadings amounted to 932,807 cars, against 765,727 cars in the week of Jan. 3, which included New Year's Day, and 872,023 cars in the week of Jan. 10, 1924. The gain was 60,784 cars, compared with the same week last year and 59,899 compared with 1923.

Loading of all commodities, particularly miscellaneous freight, merchandise, coal and forest products increased and for the week showed an advance of 167,080 cars over the previous week, which included the holiday. Loadings of miscellaneous freight in the week of Jan. 10 required 298,340 cars, an increase of 51,135 for the week and 24,327 compared with the same week last year. Loadings of merchandise and less than carload lots totaled 232,663 cars, a gain of 39,918 for the week and 12,685 compared with last year.

Coal loadings were 217,412 cars, a gain of 36,944, compared with the week of Jan. 3 and a gain of 6,359 cars, compared with 1924, while loadings of forest products were 69,297 cars, an increase of 21,427, compared with the previous week and 5,775 with the same week last year. Grain and grain products loadings were 50,948 cars, an increase of 10,047 over the week before and 6,623 over the same week in 1924. In the Western districts alone grain and grain products loadings totaled 32,841 cars, a gain of 5,094, compared with the same week last year.

The total loadings compared with the same periods in previous years follows:

	1925	1924	1923	1922
Jan. 10	932,807	872,023	872,908	714,191
Jan. 3	765,727	706,292	767,296	590,433
	1924	1923	1922	1921
Dec. 27	646,880	615,419	704,224	602,368
Dec. 20	899,776	877,627	956,312	668,005
Dec. 13	956,761	899,757	979,032	726,074
Dec. 6	988,256	813,921	909,174	741,341

Record car loadings for all time were 1,112,345 cars in the week of Oct. 25, 1924.

KENTUCKY STANDARD RAISES GAS PRICE

Crude Oil Production in New Wortham Field of Texas Reported to Have Dropped.

Further advances in the price of gasoline were announced yesterday. The Standard Oil Company of Kentucky advanced its prices two cents a gallon in virtually all the territory it serves, including Georgia, Alabama, Mississippi, Florida and Kentucky. In Savannah the price was advanced three cents a gallon. The Gulf Refining Company, which also operates in that territory, advanced its prices to meet those quoted by Standard of Kentucky. The Magnolia Petroleum Company, which operates in Texas, advanced prices one cent.

Another sharp drop in crude oil production in the Wortham oil field, Central Texas, was indicated by reports. One telegram said 144,000 barrels of oil were being produced daily, from eighty-three wells, compared with a peak production of 167,000 barrels received from seventy-three wells last week.

Crude oil production in the southern fields of California dropped again last week. Production averaged 333,200 barrels daily, the output being 2,800 barrels less than the previous week. A slight gain was reported in the Gulf Coast district.

The Barnsdall Corporation has completed its No. 3 well in Southwest Oklahoma, which is producing oil at the rate of 1,800 barrels daily, according to a statement by Robert Law Jr., President of the company.

OPPOSES OIL REGULATION.

Head of Petroleum Exchange Sees a Price Advance as Its Result.

John M. Walsh, Chairman of the Board of Governors of the New York Petroleum Exchange, commenting yesterday on the proposed regulation of the oil industry, questioned the advisability of such regulation. "The business has already been subject to too much regulation without any effort at stabilization," he said. "Oil is of such importance that a move to conserve it is wise, but if the efforts toward conservation will tend to curtail production there can be but one result and that is an increase in price.

"There have been many suggestions to curtail the volume of crude oil production, but there has never been one which was considered practical and which did not propose to take from the lease-owner his rights as a citizen and landowner. I believe there is plenty of oil and that the many millions of internal combustion engines now in use will for all time be supplied with the necessary fuel."

REPORT FREIGHT INCREASE.

Burlington and Lehigh Valley Both Find Business Good.

Car loadings on the Chicago, Burlington & Quincy Railroad and the Lehigh Valley Railroad both indicate a good business since the first of the year. The Burlington reported 74,066 cars loaded and received from connections in the first fourteen days of this year, compared with 66,069 in the same period of last year. Grain shipments continue heavy with a total of 5,316, compared with 4,555; while stock was 10,108, against 9,282, and coal 18,758, against 16,564.

Coal traffic this month is moving at the best rate since last Spring with the exception of the December shipments. For the first fifteen days the loadings were 404,399 tons, against 457,693 tons in the same period of last year. Merchandise loadings are much heavier than a year ago and are offsetting the loss in coal traffic.

MERGER TALK IS RENEWED.

Heads of Great Northern and Burlington Here This Week.

Heads of the Great Northern Railway and the Chicago, Burlington & Quincy Railroad will be in New York during the week. This gave rise to the report in the financial district yesterday that they might confer on the consolidation of these properties with the Northern Pacific.

Representatives of the companies said that meetings of the individual properties would be held, but they declared that so far as they knew there was to be no joint conference concerning consolidation. The matter of consolidation has been presented to the Interstate Commerce Commission from time to time during the past two years, and is now before that body.

FOREIGN EXCHANGE.

Italian Lira Only Exception to Forward Swing in Rates —Session Quiet.

European exchanges were generally higher yesterday. The only exception to the forward swing was found in the Italian lira, which continued to reflect the uncertain political conditions in that country. Session was a dull one, with the quiet buying offsetting selling by Far Eastern banks.

All rates came in higher, and improved upon those in the preliminary trading. Sterling sold up to $4.78½, and after a subsequent reaction of three-quarters of a cent, rallied to $4.77⅝, for a good sized gain over Saturday. French francs also displayed a rally after the midday decline, closing at 5.41 cents, a two-point advance. Italian exchange at one time was 3½ points under Saturday's final, but recovered a fraction to 4.14¼ cents at the close. Swiss, Belgian, Holland, Spanish and the Scandinavians were all steady.

There was nothing especially interesting about the movement of the South Americans and Far Easterns. Dullness prevailed in all, with rates showing slight change.

MONDAY, JAN. 19, 1925.

Range of Rates, Sight Exchange.

	High.	Low.	Noon.	Saturday's Final.
LONDON	$4.78½	$4.77⅛	$4.77⅜	$4.77
PARIS	5.42½	5.39½	5.41	5.39
ROME	4.16¾	4.13⅞	4.14½	4.17¼
AMSTERDAM	40.34	40.31	40.33	40.31
BERLIN	23.91	23.80	23.80	23.80
MADRID	14.18	14.14	14.17	14.12
STOCKHOLM	26.94	26.93	26.93	26.93

Closing Rates.

In the subjoined table the quotation on sterling represents dollars and decimals of a dollar; all others represent cents and decimals of a cent. Quotations preceded by the decimal mark indicate a price measured in fractions of a cent.

Europe.

	Monday.	Saturday.	Week Ago.	Year Ago.
STERLING—Par $4.8665 per sovereign.				
Demand	4.77⅜	4.77	4.78½	4.20⅝
Cables	4.78½	4.77⅝	4.78⅝	4.21¼
Com., 60 days	4.74⅜	4.73	4.75	4.18
Com., 90 days	4.72⅝	4.71½	4.74½	4.16⅝
FRANCE—Par 19.3 cents per franc.				
Demand	5.41	5.36	5.36¼	4.43¼
Cables	5.41⅝	5.39⅜	5.37	4.43¾
ITALY—Par 19.3 cents per lira.				
Demand	4.14¼	4.17⅛	4.19⅛	4.33
Cables	4.14⅜	4.17⅜	4.19⅜	4.33½
BELGIUM—Par 19.3 cents per franc.				
Demand	5.03	5.03½	5.00⅝	4.05½
Cables	5.03½	5.04	5.01	4.06
GERMANY—Par 23.8 cents per mark.				
Demand	23.80	23.80	23.80	....
Cables	23.80	23.80	23.80	....
AUSTRIA—Par 20.3 cents per crown.				
Demand	.0014¼	.0014¼	.0014⅛	.0014⅛
Cables	.0014⅛	.0014⅛	.0014⅛	.0014⅛
CZECHOSLOVAKIA — Par 20.3 cents per crown.				
Demand	3.00⅛	3.00⅛	3.00⅜	2.90½
Cables	3.00⅝	3.00⅝	3.00⅝	2.90½
DENMARK—Par 26.8 cents per krone.				
Demand	17.79	17.84	17.80	16.25
Cables	17.81	17.86	17.82	16.28
FINLAND—Par 19.3 cents per finmark.				
Demand	2.52	2.52¼	2.52	2.51
Cables	2.52	2.52¼	2.52	2.51
GREECE—Par 19.3 cents per drachma.				
Demand	1.75	1.72	1.81½	2.01
Cables	1.78	1.75	1.84½	2.04
HOLLAND—Par 40.2 cents per florin.				
Demand	40.33	40.31	40.37	38.91
Cables	40.36	40.34	40.41	38.95
HUNGARY—Par 20.3 cents per crown.				
Demand	.0013¾	.0013¾	.0013¾	.0036
Cables	.0013¾	.0013¾	.0013¾	.0036
NORWAY—Par 26.8 cents per krone.				
Demand	15.24	15.24	15.30	13.79
Cables	15.26	15.26	15.32	13.81
POLAND—Par 19.3 cents per zloty.				
Demand	19.25	19.25	19.25	.000012
Cables	19.25	19.25	19.25	.000012
PORTUGAL—Par $1.0805 per escudo.				
Demand	4.92	4.91	4.93	3.06
Cables	4.97	4.96	4.98	3.11
RUMANIA—Par 19.3 cents per leu.				
Demand	.52	.52⅛	.51⅝	.50
Cables	.53	.52⅝	.51⅞	.50
SPAIN—Par 19.3 cents per peseta.				
Demand	14.17	14.13	14.15	12.65
Cables	14.19	14.14	14.17	12.67
SWEDEN—Par 26.8 cents per krona.				
Demand	26.93	26.93	26.94	25.92
Cables	26.95	26.95	26.96	25.95
SWITZERLAND—Par 19.3 cents per franc.				
Demand	19.26⅛	19.24	19.29	17.23
Cables	19.27⅛	19.25	19.30	17.25
YUGOSLAVIA—Par 19.3 cents per dinar.				
Demand	1.61	1.61⅛	1.72	1.15
Cables	1.61	1.61½	1.72	1.15

Far East.

CHINA—Cents per silver dollar for Hongkong; per tael for Shanghai and Peking.

Honkkong—				
Demand	55.88	55.75	56.25	50.25
Cables	56.00	56.00	56.50	50.375
Peking—				
Demand	79.00	79.125	79.75	74.00
Shanghai—				
Demand	75.63	75.75	76.50	70.63
Cables	75.75	76.00	76.75	70.75

INDIA—Calcutta: Cents per rupee, nominally stabilized at one-tenth of a pound sterling.

Demand	35.63	35.50	35.81	30.13
Cables	35.75	35.625	35.93	30.25

PHILIPPINE ISLANDS — Manilla: Par 50 cents per silver peso.

Demand	49.75	49.75	49.75	50.00
Cables	50.00	50.00	50.00	50.125

JAVA—Par 40.2 cents per florin.

Demand	41.125	41.125	41.25	36.25

JAPAN—Par 49.8 cents per yen.

Demand	38.44	38.375	38.375	45.18
Cables	38.56	38.50	38.50	45.30

South America.

ARGENTINA—Par 42.44 cents per Argentine paper dollar.

Demand	40.125	40.125	40.10	32.50
Cables	40.25	40.25	40.25	32.625

BRAZIL—Par 32.45 cents per paper milreis.

Demand	11.81	11.75	11.85	10.75
Cables	11.87	11.81	12.00	10.875

CHILE—Par 36.5 cents per paper peso.

Demand	11.31	11.31	11.52	10.15
Cables	11.36	11.36	11.57	10.20

PERU—Par $4.8665 per pound.

Checks	4.06	4.06	4.07	4.00
Cables	4.07	4.07	4.08	4.01

URUGUAY—Par $1.0342 per gold peso.

Demand	100.20	100.60	99.60	79.20
Cables	100.55	100.95	99.95	79.55

Canada.

MONTREAL—Par 100 cents per Canadian dollar.

Demand	99.56	99.56	99.68	97.53

Russian Currency.

Prices for pre-revolution Russian ruble notes were as follows: Par 51.40 cents per ruble.

	Bid.	Asked.
100-ruble notes	.14	.15
500-ruble notes	.07¼	.08

FOREIGN STOCK MARKETS.

Irregular Movement of Prices—Sterling Lower at Paris.

LONDON, Jan. 19.—Prices moved irregularly on the Stock Exchange today. Old 2½ per cent. consols ⅛ lower at 57⅝; British 5 per cent. war loan 101½; 4½ per cent. war loan 97¼; both unchanged.

De Beers Mining 12; Rand Mines 3; both unchanged.

PARIS, Jan. 19.—Prices moved irregularly on the Bourse today. Three per cent. rentes 48 francs 40 centimes; 5 per cent. war loan 59 francs 30 centimes; both unchanged.

Exchange on London 35 centimes lower at 88 francs 25 centimes. The American dollar was quoted at 18 francs 45 centimes, against 18 francs 55 centimes Saturday.

WILLYS CONCERN PROSPERS.

Automobile Manufacturer Forecasts an Excellent Report.

John N. Willys, President of the Willys-Overland Company, declared in a letter to stockholders yesterday that the ratio of current assets to current liabilities was now seven to one and that the annual report, soon to be issued, would be one of the best in the history of the company.

"During the year," he said, "we retired $1,000,000 in bonds, leaving $9,000,000 in bonds outstanding. We sold 12,000 more cars in 1924 from our own stock than we built that year. Our dealers sold many more cars in 1924 than they purchased. The result is that our dealers' stocks, as well as our own, are below normal."

New Issue

$1,500,000

EL PASO ELECTRIC COMPANY

7 Per Cent Cumulative Preferred Stock, Series A

Par value $100 Redeemable at $115

Dividends payable January 15th and quarterly

BUSINESS

The El Paso Electric Company, a Delaware corporation, controls through stock ownership, the companies which do the entire electric lighting, commercial power, street and interurban railway business in and adjacent to El Paso, Texas, and Juarez, Mexico; own the two toll bridges across the Rio Grande at El Paso, and do the electric light and power and ice business in Las Cruces, Mexico.

PROPERTY

The physical properties of the operating companies have a replacement value of about $10,000,000 which, together with the proceeds from this issue of stock, provides an equity for the preferred stock (including this issue) of over $350 per share. There is junior to the preferred stock, no par value common stock with a market value of over $4,000,000.

Consolidated Capitalization
on completion of present financing

	Outstanding
Bonds	$1,000,000
Coupon Notes, due July 1, 1925	2,350,000
7% Cum. Preferred Stock, Series A (Including this issue)	2,119,600*
6% Non-cum. Preferred Stock, Series B	164,100
Common Stock (No par value) paying $5 per annum	shares 58,282*

*Includes Stock held to exchange for $138,200 outstanding Stock of Subsidiary

COMBINED EARNINGS
Twelve months ending December 31, 1924

Gross Earnings	$2,434,371
Balance for Reserves, Retirements and Dividends	637,109
Dividends on Preferred Stock requires	158,218

DIVIDENDS

The Company and its predecessor have paid dividends on the preferred stock regularly since 1903, on the common stock continuously since 1910, and at the equivalent of the current $5 annual rate since December 15, 1915.

PURPOSE OF ISSUE

The proceeds from this issue of preferred stock will be applied to the retirement of floating debt, and other corporate purposes.

GROWTH OF COMPANY
Covering the past eight years

Year	Gross Earnings	Net Earnings	Bal. for Res. Ret. & Div.
1917	$1,283,525	$481,754	$417,127
1918	1,257,633	387,322	307,628
1919	1,574,675	452,413	361,045
1920	1,931,629	604,458	490,977
1921	2,290,405	698,168	539,850
1922	2,290,840	851,831	642,723
1923	2,407,468	887,190	682,219
1924	2,434,371	851,880	637,109

The balance after interest charges is over four times—and during the last ten years has averaged over three times dividend requirements on the Preferred Stock, including this issue

Legal matters in connection with El Paso Electric Company and the validity of its issues of securities have been passed upon by Messrs. Tyler, Tucker, Eames and Wright of Boston, Massachusetts

The properties have been under Stone & Webster executive management since 1901

We recommend this stock for investment

Price 103, to yield 6.80%

STONE & WEBSTER, INC.

NEW YORK BOSTON CHICAGO

We Wish to Buy

10 shares Greenwich Bank
10 shares National Park Bank
15 shares Public National Bank
20 shares Corn Exchange Bank
20 shares Bank of United States
20 shares Title Guarantee & Trust
100 shares Irving Bk.-Columbia Tr.

Offerings invited

Subject to Prior Sale

We Offer

10 shares Empire Trust Co.
20 shares Chat. & Phenix Nat'l Bk.
100 shares National Bk. of Com.

Prices on Application

Bankers Capital Corporation
Dealers in Bank and Trust Company Stocks
41 East 42nd Street
New York
Telephone Vanderbilt 1158-4531

An insured Investment

HOME TITLE INSURANCE COMPANY
Capital and Surplus over $2,000,000
81 WILLOUGHBY STREET, BROOKLYN

Railroad Stocks

Merger and Guaranteed Railroad Stocks

Selected for

Intrinsic Value
Low Price and
Profit

Circular "C-I" on request

Adams & Peck
20 Exchange Place New York
Telephone Bowling Green 5480

$3,000,000

City of Saarbruecken

Seven Per Cent Sinking Fund Gold Bonds

The City of Saarbruecken is the capital of the Saar Basin, which under the terms of the Treaty of Versailles, is administered by the League of Nations, as Trustee, until 1935. The issuance and terms of this loan, as well as the city's right to meet the service thereof in United States gold dollars has been approved by the Saar Basin Governing Commission, appointed by the League of Nations

Dated January 1, 1925. Due March 31, 1935.

Sinking Fund to Retire Entire Issue by Maturity
Redeemable as a whole or for sinking fund at 105 and accrued interest

Principal and semi-annual interest payable April 1 and October 1 in gold coin of United States of the present standard of weight and fineness at the office of Ames, Emerich & Co., fiscal agents, in New York, or at the option of the holder at Saar Handelsbank, City of Saarbruecken, without deduction for any taxes or duties, present or future, levied by any authority within the Saar Territory. Denominations, $1,000 and $500.

The following information is taken from official sources:

SAAR TERRITORY: The Saar Territory, with a population of over 740,000 and an area of over 700 square miles, lies in the famous coal and iron district of what was formerly Southwestern Germany, having numerous large smelters, foundries, steel mills and factories. Its other manufactures include pottery, glassware, tapestries, textiles, hardware and tobacco products. Its coal mines, which were given to France by the Peace Treaty, have reserves estimated as sufficient to last 1,000 years.

By the provisions of the Treaty, the Territory is administered by the League of Nations as trustee for 15 years ending in 1935. At the termination of the 15 year period, it will indicate by a plebiscite whether it desires to return to Germany, be ceded to France, or remain under the League of Nations.

ADVANTAGES OF TERRITORY: The advantages of residence in the Territory are numerous:

1. It has no national debt.
2. It has no war debts, reparations payments, or liability under the Dawes Plan.
3. It is subject to local taxes only and all proceeds must be spent for its own territorial purposes.
4. There can be no military service, compulsory or voluntary.
5. The budget has been balanced every year under the League of Nations.

MUNICIPALITY: The City of Saarbruecken, incorporated in 1321 A. D., is the capital, banking and commercial center and largest city in the Saar Territory. Seven railroads and a system of electric interurbans radiate from Saarbruecken. Its 23 banks are evidence of its commercial activity. The 1925 population is estimated at 125,000, compared with 101,554 in 1910.

FINANCIAL STATEMENT: The city officially reports that its assets, consisting of electric light system, gas plant, abattoirs, improved and unimproved real estate holdings, forests, etc., are conservatively valued in excess of $21,000,000. The taxable value of real estate, exclusive of city assets is $64,800,000, the taxable income of inhabitants is in excess of $42,000,000, while the only funded debt of the city, except old bonds amounting to less than one cent at the stabilized value, will be this loan of $3,000,000. All utilities and other city enterprises are operated at a substantial profit. All conversions into United States dollars have been made at the rate of 5.40 cents to the French franc.

SINKING FUND: The city contracts to create a sinking fund payable semi-annually beginning October 1, 1925, sufficient to retire the entire loan by maturity. Under the terms of the general bond, the minimum annual payments into this fund will be $220,500 plus interest on bonds previously purchased or redeemed. Payments into this sinking fund are to be used either for the purchase of bonds in the open market or for call by lot.

PURPOSE OF ISSUE: These bonds are direct obligations of the City of Saarbruecken and are payable principal and interest from the taxes, duties and general revenues of the city. They are issued to provide funds for greatly needed municipal improvements, such as public utility extensions, housing, industrial sites, and other capital improvements, all of which will be income-producing.

Price 96 and Accrued Interest to Yield Over 7.55 Per Cent

We recommend these Bonds for investment and offer them when, as and if issued, and subject to approval as to legality by Messrs. Van Vorst, Siegel & Smith, New York City, and Dr. Julius Lehman, Frankfurt-am-Main, Germany, Attorneys

Pending delivery of definitive bonds, interim receipts countersigned by the Central Union Trust Company of New York will be delivered.

Ames, Emerich & Co. **Strupp and Co.**

Information contained herein, while not guaranteed by us, is taken from sources which we believe to be trustworthy and, while part thereof has been obtained by cable, it constitutes the data upon which we have based the purchase of these securities.

Examining Your Investments

NUMBER SIX

The Necessity for Reviewing Inherited Securities

Inherited securities should not be put away until the beneficiary has satisfied himself that they are as well adapted to his own requirements as they may have been to those of the testator. Bonds and stocks that may have been perfectly proper investments for a business man are not necessarily so for his widow and his children, especially where they provide the sole source of income.

We are prepared to examine holdings of securities and to suggest appropriate changes where any question of their suitability exists.

Clark, Dodge & Co.

ESTABLISHED 1847

51 Wall St., New York

790 Broad St., Newark

Members New York Stock Exchange

Ohio River Edison Company

1st Mtge. 6% Gold Bonds

Due July 1, 1948

A first mortgage on new electric power plant service, rich industrial section. Plant is modern in every respect and will produce power at extremely low cost.

These bonds are listed on the New York Stock Exchange.

Price to Yield about 6%

Descriptive circular upon request

Eastman, Dillon & Co.

71 Broadway, New York — Packard Building, Philadelphia

Members New York Stock Exchange

$75,000

Consolidation Coal Co.

1st 4½s, 1934

Price to yield 5.20%

$25,000

Pacific of Missouri

Real Estate 5s, 1938

Price to yield 4.90%

$100,000

Kansas City, Memphis & Birmingham

5s, 1934

Price to yield 5.40%

GARDNER & CO.

20 Broad St. Tel. Hanover 0740

The Promise of The Rails

The new era of Railroad prosperity is discussed in The Lamborn-Hutchings Review.

Copy sent upon request

LAMBORN, HUTCHINGS & COMPANY

Members: New York Stock Exchange; New York Cotton Exchange; N. Y. Coffee and Sugar Exchange; New York Produce Exchange; Chicago Board of Trade; Chicago Stock Exchange

7 Wall Street — New York

Telephone Hanover 1490

231 So. La Salle St., Chicago

Music Master Corporation

Capital Stock

Listed on New York Curb

Circular on Request

H. D. Williams & Co.

MEMBERS NEW YORK STOCK EXCHANGE

120 Broadway — New York

TELEPHONE RECTOR 8757

LIGHT AND POWER MERGER UNDER WAY

American Gas and Electric Company Negotiating to Acquire Virginian Power.

SPECIAL MEETINGS CALLED

Consolidation With Appalachian Securities Corporation Is Intermediate Step to Be Taken.

Recent reports that the American Gas and Electric Company was negotiating for the Virginian Power Company received virtual confirmation yesterday. A special meeting of American Gas and Electric stockholders has been called for Feb. 17 to consider consolidation with the Appalachian Securities Corporation. The latter is understood to have a contract under which it, or a subsidiary, will acquire the property and assets of the Virginian Power Company by issuing 82,000 shares of Appalachian Securities Corporation first preferred stock. Stockholders of the Virginian Power Company will meet Feb. 4 to vote on this contract.

The Appalachian Securities Corporation has issued its first preferred stock, preferred and common stocks, share for share, for the first preferred, preferred and common stock of the Appalachian Power Company. The former owns at present more than 53,000 shares of the entire capital stock, including more than 48 per cent. of the common, of the power company, so that the deal between American Gas and Electric and Appalachian Securities is believed assured.

The consolidated company will have an authorized capital of 600,000 shares of cumulative preferred and 2,250,000 shares of common, all no par value shares. Preferred stock will receive dividends at the rate of $6 a year.

The agreement provides for the exchange of two shares of the preferred stock of American Gas and Electric, par value of $50, for one share of the consolidated company's preferred, and one share of common of the old company for one share of the merged company. For each share of Appalachian Securities Corporation first preferred the merged company plans to issue 1 2-9 shares of preferred stock; for each share of second preferred, 1 1-2 shares, and for each share of common one share of preferred, which will be entitled to dividends from Jan. 1, 1927, or at the option of the stockholder 9-10 share of its preferred stock, which would be entitled to dividends from Feb. 1, 1925.

The Appalachian Power Company, together with the American Gas and Electric, figured last year in the acquisition of a controlling interest in the American Electric Power Corporation, a holding company for about forty utilities. The Electric Bond and Share Company, as the former utility financial subsidiary of the General Electric Company, is represented in the affairs of both the American Gas and Electric and the Appalachian Power Company. Appalachian Power serves more than 400,000 persons in Virginia and West Virginia, while the Virginian Power Company operates directly and through subsidiary companies in Ohio and West Virginia. Both are adjacent to other American Gas and Electric properties.

$2,500,000 MORE GOLD EXPORTED TO GERMANY

Shipment by J. P. Morgan & Co. Raises Deduction From Berlin's Credit to $32,500,000.

J. P. Morgan & Co. announced the shipment of $2,500,000 gold yesterday to Germany. This raises the total taken by Germany out of its new credit to $32,500,000. The aggregate of all gold shipments through New York Harbor for the month to date is $48,417,000, and since Dec. 1, when the export movement began, to $82,860,000.

According to a viewpoint ascribed to Washington official circles, the gold movement to Germany has accounted for the unexpected shifting in the precious metal. New York bankers said this was not entirely the case. Thus far this month Germany has taken out of New York $19,500,000 in gold, but other countries also have been heavy buyers. India has taken $10,565,000 and London $8,350,000.

An interesting feature is the fact that the countries whose currencies are best suited to buy American gold, were not in all instances the heaviest buyers. The Holland guilder has ruled steadily above par this year, but that country's takings have totaled only $1,300,000, while Russia, with a foreign exchange unit that can be appraised with difficulty, has taken about $4,000,000.

PROMOTIONS IN BANKS.

Changes Announced by the Bowery Savings and the Public National.

The Bowery Savings Bank announced yesterday that J. Watson McDowell had been advanced from assistant secretary at the downtown branch, 130 Bowery, to Assistant Vice President. He will continue his duties at that branch. Orrin C. Lester, who has been business extension director, has also been made Assistant Vice President, and will continue his duties at the Forty-second Street branch.

The Public National Bank of New York announced that C. H. Baldwin, cashier, and E. J. Southall, Assistant Vice President, had resigned, and that the following had been promoted: Abraham S. Bernstein, from Assistant Vice President to Vice President; Samuel Pulley, Assistant Vice President to Vice President; Walter G. Farens, Assistant Vice President to cashier; Samuel Bergson, Ira S. Atkins and George J. Klein, assistant cashiers, to Assistant Vice Presidents, and Morris Meltsner, Charles Richter and Louis E. Goldstein, to assistant cashiers.

NEW POWER STOCK ISSUE.

$1,500,000 Preferred of El Paso Electric Co. Offered to the Public.

A new issue of $1,500,000 El Paso Electric Company 7 per cent. cumulative preferred stock, Series A, is being offered by Stone & Webster, Inc., at 103, to yield 6.80 per cent.

According to the bankers the company, organized in Delaware, controls through stock ownership the concerns which do the entire electric lighting, commercial power, street and interurban railway business in and near El Paso, Texas, and Juarez, Mexico; own the two toll bridges across the Rio Grande at El Paso and do the electric power and ice business in Las Cruces, Mexico. These properties have been under the Stone & Webster management since 1901. About 54 per cent. of the gross earnings are obtained from the light and power business, 34 per cent. from the electric railways and 12 per cent. from miscellaneous sources.

Dillon, Read & Co. announce that the $3,000,000 Ohio Public Service Company 7 per cent. cumulative first preferred stock, Series A, has been sold and the subscription books have been closed.

190,979 Freight Cars in Bad Order.

Freight cars in need of repair on Jan. 1 totaled 190,979, or 8.3 per cent. of the number on line, according to the reports of the American Railway Association.

$50,000,000 SINCLAIR NOTES QUICKLY SOLD

Company Will Retire $30,000,000 and $20,000,000 Issues, Says Announcement.

The National City Company, as managers for the syndicate which offered the $50,000,000 Sinclair Crude Oil Purchasing Company three-year 6 per cent. gold notes, Series A, announced yesterday that the issue was quickly oversubscribed and the subscription books closed.

In connection with the offering official announcement was made by the Sinclair Crude Oil Purchasing Company that it has authorized the retirement of all the $30,000,000 three-year 5½ per cent. gold notes, Series A, dated April 15, 1922, on Feb. 20, 1925, at a premium of one-half of 1 per cent, plus accrued interest. The company also will retire as of the same date the $20,000,000 three-year 6 per cent. gold notes, Series B, dated Feb. 15, 1923, with accrued interest and a premium of 1 per cent. Notes offered for retirement should be presented, according to the announcement, to the First Trust and Savings Bank, Chicago, and the Chase National Bank and the National City Bank in New York.

Because of the sale of the notes it was reported in banking circles that executives of other prominent independent oil companies are seeking funds. One of the concerns mentioned was Cosden & Co., which was said to be seeking $10,000,000.

Stock of a Valve Company Offered.

E. W. Clucas & Co. are offering 7,000 shares of the common stock of the Ludlow Valve Manufacturing Company.

BONDS ON STOCK EXCHANGE

Continued from Page Twenty-eight.

DOMESTIC BONDS.

1 .... 85¾	12 .... 80⅜	N Y Railways	Peo & E inc	4 .... 107¼	2 .... 91⅝
rf & ex 5s,	167f.. 80⅝	ref 4s, 1942	4s, 1990	2 107	2 .... 91⅜
1934	11 .... 80⅝	5 .... 45⅝	1 .... 35¾	2 .... 107¼	1 92
1 .... 28⅞	6 .... 80⅝	6 .... 45⅝	Pere Mar 1st	1ef7.. 106⅞	2 .... 93¼
Lacka Steel	40 81	cfts of dep	5s, 1956	6 .... 107⅛	1st lien &
5s, 1950	3 .... 80⅝	1 .... 45⅝	4 98	2 (3) .. 107¼	ref 5s, 1968
3 91	83 .... 80⅝	4d] 5s, 1942,	1 .... 97⅞	2ef7.. 106⅝	10 .... 105¼
L E & Wn	13 .... 80⅝	cfts of dep	2 .... 97¼	2 .... 107¼	con 4s, 1937
1st 5s, 1937	10 .... 80⅝	45 8	Phila Co 5½s,	6 107	4 .... 93¼
1 .... 99¾	21 .... 80⅝	N Y Dock	1933	1s6f.. 106⅝	6s, 1936
L S & M So	16 81	Gas 1st 5s,	3 85	2ef7.. 107	6 .... 103⅝
4s, 1936	Mo Pac 1st	1951	1st & ref 5s,	1st 6½s,	85 .... 103⅞
10 .... 94¾	6s, 1940	N Y State	Ser A, 1944	28	9 104
2 .... 96½	10 .... 100¼	Rys con.	10 .... 103⅝	12 .... 106⅝	Un Drug tem
1931	5 100	4½s, 1962	1 .... 103⅝	3 .... 96⅝	6s, 1944
3 .... 85¾	5 .... 100¼	1 88	Philippine Ry	2 .... 96⅝	3 .... 100⅞
4 .... 85¾	5 .... 100¼	1 .... 88¼	4s, 1937	5 101	4 .... 100¾
2 86	1 100	N Y Steam	42½	4 .... 86⅛	5 101
Leh Val Harb	3 100	Corp 1st 6s,	Phil & Rdg	1 .... 86⅝	Un Fuel Gas
1st 5s, 1954	1st & ref 5s,	Ser A, 1947	5s, 1973	2 .... 86⅝	6s, 1926
1 .... 101¼	1926	1 .... 100¾	2 .... 100¾	1 .... 86⅞	1 99
1 .... 101¼	1 .... 100¾	N Y Susq &	Pierce-Arrow	col 7s, 1937	Un Rys of St
2 .... 101¼	1st & ref 5s,	Wn gen 5s,	deb 8s, 1972	5 .... 91⅞	L 4s, 1934
3 .... 101¼	1965	1940	2 .... 98¾	5 .... 91⅞	1 74
Leh & N Y 1st	12 .... 84½	N Y Tel 4½s,	6 .... 95¾	2 .... 91⅞	1 .... 74¼
4s, 1945	1 .... 84½	1939	3 .... 95¾	9 .... 91⅞	Un Stores Rlt
5 .... 85¼	gen 4s, 1910	2 .... 98¼	Pillsbry Flour	5 .... 91⅞	Corp 1 f 6s,
5 .... 85⅜	2 .... 84¾	1 .... 98¼	Mills 1st 6s,	18 .... 91¼	1942
Lehigh Valley	1 .... 84¾	3 .... 98¼	1943	2 .... 91¼	1 100
R R Cons	1 .... 84¾	5 .... deb 6s,	3 101	Sinclair Crude	Un Rys Inv
6s, 2003	1 .... 84¾	1949	Portland Gen	Oil pur 8½s,	6s, 1936, Pitts
2 .... 98¼	1 .... 84¾	1 .... 108¼	Electric 5s	Ser A, 1938	issue, stpd
2 .... 98⅞	1 .... 84¾	2 .... 108⅝	30 .... 98½	2 .... 100½	5 100
4 .... 99¼	1 .... 84¾	2 .... 108⅝	Port Arthur	pur 6 6s, Ser	U S Rubber
Lehigh Vy of	20 .... 84¾	1 .... 108⅝	Canal & Dk	B, 1936	7½s, 1930
N Y con 4s,	1 .... 84¾	1 .... 108⅝	6s, 1953	9 101	1 .... 106¼
2003 1	2 .... 84¾	1 .... 108⅝	3 .... 90¾	pur 6s, 1938	5 .... 106¾
Lex & Eastern	1 .... 84¾	ref 6s, 1941	10 .... 90¾	When issued	1st & ref 5s,
1st gtd 6s,	1 .... 84¾	3 .... 105¾	Portland Ry,	10 .... 94¾	1967
1965	1 .... 84¾	2 .... 105¾	L & P 1st &	15 .... 95¾	11 .... 88⅞
3 104	1 .... 84¾	2 .... 106¼	ref 5s, Ser	Sinclair Pipe	1 88
2 105	1 .... 84¾	2 .... 106¼	B, 1947	Lines s f 5s,	1 .... 89¾
Ligt & Myers	1 .... 84¾	2 .... 106¼	1 .... 94¾	1942	1 .... 89¾
5s, 1951	1 .... 84¾	N Y Westchester	Pressed Stl C	5 .... 83⅞	2 .... 89¾
2 99	1 .... 84¾	& Boston 4½s,	ov g 5s, 1933	Skelly Oil	Vertientes Sug
Lng Isld con	1 .... 84¾	1948	10 94	6½s, Notes	s f 7s, 1942
5s, 1931	1 .... 84¾	2 62	Pub Ser G & E	1927	7 .... 91½
1 .... 100¾	1 .... 84¾	1 .... 62¼	5s, 1959	1 .... 110½	Va Car Chem
dab 5s, 1937	1 .... 84¾	2 62	1 .... 97¾	1ef7.. 110	s f 7s, Ser
1 .... 94¼	1 .... 84¾	Norfolk &	Pub Ser Corp	2 .... 110¼	A, 1947
Lorillard Co	1 .... 84¾	Southern 1st	of N J 6s,	19 .... 110¼	5 .... 77½
7s, 1944	1 .... 84¾	ref 5s, Ser	1948	4 .... 110¾	18 77
2 .... 114¼	1 .... 84¾	A, 1961	10 .... 99½	5 .... 110¾	2 .... 76¾
5s, 1951	1 .... 84¾	1 .... 71½	Pub Ser Pow	16 110	2 .... 76¾
1 .... 96¾	1 .... 84¾	Norfolk & Wn	6s, 1948	8 .... 110¼	s f conv
1 .... 96⅝	1 .... 84¾	con 4s, 1996	1 .... 105½	10 .... 109¾	7½s, Ser
Louisv Gas &	1 .... 84¾	10 .... 82½	1 .... 105⅝	5 110	A, with
E 5s, 1932	1 .... 84¾	10 .... 82½	Punta Alegre	5 .... 109¾	warrants,
2 .... 91⅜	1 .... 84¾	Pocah C & C	Sugar s f 7s	5 110	1937
1 .... 91¾	1 .... 84¾	4s, 1941	1937	5 .... 109¾	3 46
1 .... 91¾	1 .... 84¾	10 .... 91½	16 .... 103¾	5 110	1 .... 46¼
7 .... 91¼	1 .... 84¾	conv 6s, 1936	5 104	5 .... 109¾	1 .... 46¾
12 92	1 .... 84¾	6 .... 122¾	1 .... 103¾	5 110	1 .... 47¼
Louisv & Jeff	1 .... 84¾	Nor Am Edison	Reading Co	2 .... 109¾	Vertientes Sug
Bdge 4s,	1 .... 84¾	Co u 6½s,	gen & ref4½s	Southn ColPow	s f 7s, 1942
1949	1 .... 84¾	Ser B, 1948	Ser A, 1997	1st 5s, SerA,	7 .... 91½
1 .... 94¾	1 .... 84¾	3 .... 103¾	1 .... 93½	1947	Va Car Chem
Lou & Nash	1 .... 84¾	1 .... 103¾	1 .... 93¼	2 94	s f 7s, Ser
ref 5½s, 1940	1 .... 84¾	2 .... 103¾	2 .... 93¼	So Bell Tel &	A, 1947
1 .... 103¼	1 .... 84¾	6s, Ser A,	gen 4s, 1997	T 1st 5s, 1941	5 .... 77½
7s, 1930	1 .... 84¾	1952	2 .... 95¼	35 .... 93¼	18 77
1 .... 107¾	1 .... 84¾	2 .... 98¾	Jer Cent. co.	1 .... 93¼	2 .... 76¾
unified 4s,	1 .... 84¾	2 .... 98¾	4s, 1951	1 .... 93¼	2 .... 76¼
1940	1 .... 84¾	2 .... 98¾	1 .... 91⅞	Southwn Bell	s f conv
2 .... 92¾	1 .... 84¾	1 .... 98¾	8 92	Tel 1st &ref	7½s, Ser
1st & ref 5s,	1 .... 84¾	8 .... 99¾	Remsen Arms	5s, 1954	A, with
Ser B, 2003	1 .... 84¾	Nor Ohio Trac	1st 6s, Ser A	1 .... 96¼	warrants,
10 .... 102¾	1 .... 84¾	& Lgt ref 4s,	1937	1 .... 96¾	1937
1st &ref4½s,	1 .... 84¾	Ser A, 1947	1 .... 90¼	1 .... 96¾	3 46
Ser C, 2003	1 .... 84¾	1 .... 93½	2 .... 90¼	4 .... 96¾	1 .... 46¼
9 .... 92¾	1 .... 84¾	1 .... 93½	Rep Iron & Stl	1 .... 96¾	1 .... 46¾
S & N Alas,	1 .... 84¾	1 .... 93½	s f 5s, 1940	1 .... 96¾	1 .... 47¼
1968	1 .... 84¾	1 .... 93½	1 .... 94½	1 .... 96¾	Va Iron C & C
8 .... 103¾	1 .... 84¾	Nor Pac gen	ref & gen 5½s	So Porto Rico	5s, 1949
Magma Cop	1 .... 84¾	3s, 2047	1953	Sugar coll s	2 .... 91¾
conv 7s, 1932	1 .... 84¾	2 61	2 .... 92¾	f 7s, 1941	Virginia Ry
6 129	1 .... 84¾	4 .... 60½	Rio Grde Wn	2 .... 102¾	1st 5s, 1962
1 .... 129¾	1 .... 84¾	4s, 1997	col tr 4s, 1949	1 102	6 .... 95¼
2 .... 129¾	1 .... 84¾	1 .... 84½	1 .... 72¾	So Pac col 4s,	6 .... 95¾
Manati Sugar	1 .... 84¾	11 .... 84½	2 .... 72¼	1949	Va Ry & Pwr
s f 7½s,1942	1 .... 84¾	ref & imp	Rogers-Brown	1 85	5s, 1934
1 .... 100¾	1 .... 84¾	4½s, 2047	Iron gen &	1 .... 85¼	5 94
12 .... 100¾	1 .... 84¾	4 .... 87½	ref 7s, 1942	So Pac conv	Va So Wn con
4 100	1 .... 84¾	ref & imp 6s	1 .... 83½	4s, 1929	5s, 1958
Manhat con	1 .... 84¾	2047	St L Ir M &	12 .... 96¾	1 .... 87½
4s, 1990	1 .... 84¾	1 .... 103¾	So gen 5s,	22 .... 96¾	Wabash 1st
6 .... 83¼	1 .... 84¾	1 .... 103¾	1951	3 .... 96¾	6s, 1939
1 .... 82¾	1 .... 84¾	2 107	2 .... 90¾	So Pac conv	15 101
1 .... 82¼	1 .... 84¾	1 107	4 .... 90¾	6s, 1934	2 .... 101¼
1 .... 82¼	1 .... 84¾	ref & imp	unit & ref 4s	1 .... 100⅞	3 101
1 .... 82¼	1 .... 84¾	5s, Ser C,	1929	So Pac 1st rf	2d 5s, 1939
1 .... 82¼	1 .... 84¾	2047	River & G 4s	4s, 1955	1 .... 85½
1 .... 82¼	1 .... 84¾	1 .... 96¾	1933	10 .... 88¾	Warner Sugar
1 .... 82¼	1 .... 84¾	1 97	5 .... 84⅜	10 .... 88¾	Corp 7s,
1 .... 82¼	1 .... 84¾	new 5s, 1947	6 .... 84¾	5 .... 88¾	1939
1 .... 82¼	1 .... 84¾	3 97	1 .... 84¼	10 .... 85¾	3 .... 82¼
1 .... 82¼	1 .... 84¾	Nor States Pw	St L & San F	So Pac SanFr	1 .... 82¼
1 .... 82¼	1 .... 84¾	1st & ref 5s,	prior lien 4s,	Term 4s 30	7s, 1941
1 .... 82¼	1 .... 84¾	1941	Ser A, 1950	1 .... 85¾	3 .... 92¾
1 .... 82¼	1 .... 84¾	4 .... 94½	4 .... 71¾	1 .... 85¾	Western Elec
1 .... 82¼	1 .... 84¾	1 94	11 .... 71¼	Southn Ry 1st	5s, 1944
1 .... 82¼	1 .... 84¾	2 .... 94½	1 .... 71¼	5s, 1994	7 .... 98¾
1 .... 82¼	1 .... 84¾	1 .... 94½	1 .... 71¼	1 .... 100¾	6 .... 98½
1 .... 82¼	1 .... 84¾	1st & ref 6s,	prior lien 4s,	1 .... 100¾	1 .... 98¾
1 .... 82¼	1 .... 84¾	1941	Ser B, 1950	2 .... 100¾	1 .... 98¾
1 .... 82¼	1 .... 84¾	N W Bell Tel	4 .... 71¾	gen 4s, 1956	2 99
1 .... 82¼	1 .... 84¾	7s, 1941	16 101	6 75	5 .... 98¼
1 .... 82¼	1 .... 84¾	1 .... 107¼	prior lien 4s,	1 .... 74¾	West Ky Coal
1 .... 82¼	1 .... 84¾	Ohio Valley	Ser D, 1950	5 .... 74¾	s f 7s, 1944
1 .... 82¼	1 .... 84¾	1st s f 6s,	1 .... 86¾	28 75	1 101
1 .... 82¼	1 .... 84¾	1948	1 .... 86¾	10 .... 75¾	3 .... 100½
1 .... 82¼	1 .... 84¾	1 .... 99¾	prior lien 5s,	25 .... 75¾	Wn Maryland
1 .... 82¼	1 .... 84¾	Old Ben Coal	Ser C, 1952	10 .... 75¾	4s, 1952
1 .... 82¼	1 .... 84¾	1st s f 6s, int	1 .... 103¾	19 .... 75¾	12 65
1 .... 82¼	1 .... 84¾	ctfs, 1944	1st mtg 5½s,	1 .... 75¾	1 .... 64¾
1 .... 82¼	1 .... 84¾	2 99	Ser D, 1942	davelop 6½s,	61 65
1 .... 82¼	1 .... 84¾	1 .... 97¾	1 94	1936	Western Pac
1 .... 82¼	1 .... 84¾	Ores S L gtd	adj 6s, 1933	1 .... 107¾	6s, Ser B,
1 .... 82¼	1 .... 84¾	con 5s, 1940	1 .... 94¾	1 .... 107¾	1946
1 .... 82¼	1 .... 84¾	5 105	1 95	1 .... 107¾	1 .... 100¾
1 .... 82¼	1 .... 84¾	stpd ctf 6s,	1 .... 95¼	1 .... 107¾	2 101
1 .... 82¼	1 .... 84¾	1936	1 .... 95¾	2 .... 107¾	5s, 1946
1 .... 82¼	1 .... 84¾	Oreg-Wash R	1 96	1 .... 107¾	1 .... 91¼
1 .... 82¼	1 .... 84¾	& N ov 1st	1 .... 96¼	5s, 1956	2 .... 91¼
1 .... 82¼	1 .... 84¾	4s, 1961	1 .... 96¼	1 .... 104¾	2 .... 91¼
1 .... 82¼	1 .... 84¾	5 82	1 .... 96¼	M & O col 4s,	West Penn Pw
1 .... 82¼	1 .... 84¾	1 .... 82¼	inc 6s, 1990	1933	6s, Ser A,
Mil El Ry &	1 .... 84¾	Otis Steel 7½s,	3 .... 77¾	83	1946
Lgt con 5s,	1 .... 84¾	1947	3 .... 77¼	St L div 4s,	2 .... 95¾
1926	1 .... 84¾	1 .... 92¾	10 .... 77¼	1951	5 .... 95¾
4 101	1 .... 84¾	2 .... 92¾	83 77	4 .... 83¼	4 96
5s, 1951	1 .... 84¾	1 93	1 77	Spokane Int	1 .... 95¾
3 .... 86¾	1 .... 84¾	1 93	1 77	1st 5s,	Sheet &
1st & ref 5s,	1 .... 84¾	1 93	St L Southwn	1939	Tube 6s, '45,
Ser B, 1961	1 .... 84¾	1 93	1st term	83	temp
1 .... 85¼	1 .... 84¾	1 93	6s, 1952	Stand Gas &	52 .... 96¼
2 85	1 .... 84¾	1 93	83	El conv deb	
1st & ref 6s,	1 .... 84¾	1 93	1st 4s, 1990	5½s, 1933,	
Ser C, 1953	1 .... 84¾	1 93	5 .... 90¼	1st series	
1 .... 99¾	1 .... 84¾	1 93	5 .... 90¼	3 117	
Milw Gas 4s,	1 .... 84¾	1 93	con 4s, 1953	3 .... 117¼	
1927	1 .... 84¾	1 93	2 .... 82¾	3 .... 117¼	
5 .... 98¼	1 .... 84¾	1 93	St Paul City	2ef7.. 116¾	
5 98	1 .... 84¾	1 93	Ry Cable	2 .... 117¼	
Minn & St L	1 .... 84¾	1 93	con 5s, 1937	10 .... 117¼	
1st & ref 4s,	1 .... 84¾	1 93	85	1 (3) .. 117¼	
1940	1 .... 84¾	1 93	St P & K City	1 117	
1 91	1 .... 84¾	1 93	1 Line 1st	1 .... 116¼	
ref & ext 5s,	1 .... 84¾	1 93	4½s, 1941	1 116	
1962	1 .... 84¾	1 93	83	1 .... 116¼	
1 17	1 .... 84¾	1 93	St Paul M &	1 .... 116¼	
M St P & S S	1 .... 84¾	1 93	M con 6s, 30	1 .... 116¼	
M coll trust	1 .... 84¾	1 93	1 .... 109¾	1 (3) .. 116¼	
6½s, 1931	1 .... 84¾	1 93	St Paul Union	1 .... 116¼	
10 .... 103¼	1 .... 84¾	1 93	Depot 1st &	1 .... 116¼	
g 5½s, 1949	1 .... 84¾	1 93	ref 6s, 1972,	16 .... 116¼	
3 87	1 .... 84¾	1 93	Ser A	Sugar Estates	
2 .... 86¾	1 .... 84¾	1 93	5 .... 101¼	of Oriente	
gen 4½s, 1987	1 .... 84¾	1 93	San A & A P	7s, 1942	
1 87	1 .... 84¾	1 93	4s, 1943	1 .... 97¼	
registered	1 .... 84¾	1 93	1 .... 83¼	1 97	
1 .... 74¾	1 .... 84¾	1 93	Seaboard Air	1 .... 97¼	
deb 4s, 1934	1 .... 84¾	1 93	L con 6s, 45	Tenn Elec 1st	
2 .... 94¾	1 .... 84¾	1 93	3 .... 85¼	& ref 6s,	
L S coll 3½s,	1 .... 84¾	1 93	4 .... 85¼	Ser A, 1947	
1928	1 .... 84¾	1 93	21 .... 85¼	2 .... 92¾	
9 78	1 .... 84¾	1 93	1 .... 85¼	20 .... 92¾	
N Y Air Brk	1 .... 84¾	1 93	1 .... 85¼	1 .... 92¾	
1st 6s, 1929	1 .... 84¾	1 93	1 .... 85¼	Tex & Pac 1st	
1 104	1 .... 84¾	1 93	17 .... 85¼	5s, 2000	
N Y Chic & S	1 .... 84¾	1 93	1 .... 85¼	1 .... 100¼	
L 1st 4s, 37,	1 .... 84¾	1 93	10 .... 85¼	5 .... 100¼	
registered	1 .... 84¾	1 93	3 .... 85¼	Tenn Coal I &	
6s, 1941	1 .... 84¾	1 93	10 .... 85¼	R gen 5s,	
3 .... 102¾	1 .... 84¾	1 93	1 .... 85¼	1951 100	
5½s, 1974	1 .... 84¾	1 93	1 .... 85¼	Third Av 1st	
5 .... 94¾	1 .... 84¾	1 93	1 .... 85¼	5s, 1937	
5ef7.. 105¼	1 .... 84¾	1 93	gold 4s	19 .... 94¼	
3ef7.. 105¼	1 .... 84¾	1 93	9 74	ref 4s, 1960	
2 .... 106¾	1 .... 84¾	1 93	stamped	2 86	
8 106	1 .... 84¾	1 93	2 74	1 .... 56¼	
3 .... 105¾	1 .... 84¾	1 93	2 .... 74¼	adj 5s, 1960	
14ef7.. 105¾	1 .... 84¾	1 93	adj 5s, 1949	2 .... 48¾	
1 .... 105¾	1 .... 84¾	1 93	27 74	3 .... 48¾	
4ef7.. 105¾	1 .... 84¾	1 93	4 .... 74¼	4 .... 48¾	
1 .... 105¾	1 .... 84¾	1 93	1 75	4 .... 48¾	
1 .... 105¾	1 .... 84¾	1 93	5 .... 75¼	Tidewater Oil	
8 .... 105¾	1 .... 84¾	1 93	10 76	6½s, 1931	
5 .... 105¾	1 .... 84¾	1 93	3 .... 76⅝	104	
5 (3) .. 105¾	1 .... 84¾	1 93	ref 4s, 1939	Told Edsn 1st	
4ef7.. 105¾	1 .... 84¾	1 93	17 .... 63¾	7s, 1941	
4ef7.. 105¾	1 .... 84¾	1 93	2 .... 63¾	2 109	
4ef7.. 105¾	1 .... 84¾	1 93	Sherm Stl Hy	Tol Trac L &	
1 .... 105¾	1 .... 84¾	1 93	s f 5s, 1941,	P 6s, 1923	
1 .... 105¾	1 .... 84¾	1 93	Ser A	25 .... 100¼	
1 .

SYNDICATES SEEK LOS ANGELES BONDS

Report of $11,000,000 Issue Starts Bankers Grouping to Bid on It.

FUNDS FOR SAARBRUCKEN

Capital of Basin Administered by League Raising $3,000,000 at 7 Per Cent. Here.

Bankers were organizing syndicate groups yesterday to tender bids for a new issue of Los Angeles bonds. It was said that $11,000,000 of bonds would be put on the market, the largest issue of State on municipal bonds to be placed since the recent offering of $12,000,000 Philadelphia bonds.

Largest of the new bond issues announced for today consists of $3,000,000 City of Saarbrücken 7 per cent. sinking fund gold bonds, due March 31, 1935. Ames, Emerich & Co. and Strupp & Co. are heading the syndicate. The bonds are payable principal and interest in New York, and a sinking fund will retire teh issue by maturity. The City of Saarbrücken is the capital of the Saar Basin, which by the Treaty of Versailles is administered by the League of Nations until 1935. The territory has no national debt, no war debts, no reparations debts and has no liability under the League of Nations, according to the bankers, who describe it as a "taxpayers' paradise." The city was incorporated in 1321. The bonds are priced at 96, to yield in excess of 7.35 per cent.

Dillon, Read & Co. are offering a new issue of $1,500,000 The North Carolina Joint Stock Land Bank of Durham 5 per cent. farm loan bonds, due Feb. 1, 1955, and optional in ten years. They are priced at 102 to yield 4.75 per cent. to the optional date, and 5 per cent. thereafter.

S. W. Straus & Co. are offering $1,500,000 first mortgage three to fourteen year 6 per cent. serial coupon gold bonds of the Riverside Viaduct Realty Company. The bonds are secured by the land and Statler Hall, a fifteen-story apartment building which is being put up on Columbia Heights.

Offering of a new issue of $1,250,000 Stroh Building first mortgage 5½ per cent. bonds, maturing Jan. 2, 1926-1940, is made by the First National Company of Detroit. The bonds are secured by the land and building, known as the Stroh Building, which have been valued at $2,610,000. They are priced to yield 4.75 to 5.60 per cent.

A new issue of $1,000,000 Anderson-Tully Company, Memphis, Tenn., first closed mortgage 6 per cent. serial and sinking fund gold bonds is offered by the Lacey Securities Corporation and Stone & Webster, Inc. The bonds mature Jan. 1, 1926-1935, and are priced to yield 5 to 6 per cent. Annual sales of the company are said to average more than $3,000,000.

Alex Brown & Sons of Baltomore are offering $1,250,000 of Baltimore County, Md., 4½ per cent. public school and road bonds, maturing Feb. 1, 1927-1931, to yield 4.10 to 4.15 per cent.

Offering of $600,000 Greenville Community Hotel Corporation 7 per cent. first mortgage serial gold bonds, due Jan. 1, 1927-1935, is made at 100 by the Hibernia Securities Company, Inc. The corporation experts by June 1 to have completed its Poinsett Hotel at Greenville, S. C.

Stranahan, Harris & Oatis, Inc., are offering a new issue of $300,000 Dayton (Ohio) School District 4½ per cent. bonds, due 1926-1943, at prices to yield 4 to 4.25 per cent.

Prudden & Co. are offering a new issue of $250,000 Hendry County (Fla.) highway and court house bonds, due Jan. 1, 1930-1955, at prices to yield 5.40 per cent.

Closing of books on two bond issues offered yesterday has been announced. These were the $5,000,000 Munson Steamship Line issue of three-year 6s sold by Harris, Forbes & Co. and Kidder, Peabody & Co., and the $2,250,000 Community Power and Light Company bonds, Series D 6s, which were sold by Spencer Trask & Co., William L. Ross & Co., Inc., Whitaker & Co., the Liberty Central Trust Company, St. Louis, and Bauer, Pond & Vivian, Inc.

STEEL STOCK OFFERINGS.

Partial-Payment Plan for Employes to Be Announced Soon.

The United States Steel Corporation and the Bethlehem Steel Corporation are expected shortly to announce the prices at which the employes may subscribe to stock on the partial payment plan. If the plan is the same as in previous years the Steel Corporation will offer common stock at or around the selling price in the open market, while the Bethlehem Steel Corporation will offer 7 per cent. preferred stock.

Last January the Steel Corporation offered its common stock to employes at 100, but the stock is now selling around 125, so that the current offering is expected to be higher. Bethlehem last year offered its preferred stock at 94. A bonus is paid by both companies to employes who hold the stock for five years, the bonus of the Steel Corporation being equal to $9 a share annually, while the bonus paid by the Bethlehem organization amounts to $1 a share.

The preliminary figures covering operation of the Bethlehem Steel Corporation are expected to be issued after a directors' meeting held later in the month. Despite the depression which prevailed in the steel industry last Summer, the company, according to estimates, is expected to show earnings equal to $2 a share on the common stock.

Foundation Co. to Issue Stock.

The New York Stock Exchange received official notice yesterday from the Foundation Company of a proposed increase in the company's authorized common stock from 75,000 to 100,000 shares. John W. Doty, President of the company, said that during 1924 a large portion of the outstanding preferred stock had been converted into common stock, so that there are now only 3,000 shares of preferred outstanding, and the company's policy call for the retirement of all of this stock. When the remaining 3,000 shares have been canceled the company will have oily common stock outstanding.

Abandon 2½-Year-Old Strike.

An echo of the shopmen's strike of 1922 was heard yesterday in the announcement that the men had voted to call off the two and one-half year old walkout on the Lackawanna and to return to work unconditionally. Similar action has been taken on most of the other Eastern railroads. According to the company's officials, this action will have little or no effect on the railroad, as it has had for some time all the men it needed.

Niagara Falls Power Report.

The Niagara Falls Power Company yesterday reported earned net income of $868,016 for the quarter to Dec. 31, against $642,651 in the same period of 1923. Operating revenue increased from $1,846,533 in the December quarter of 1923 to $2,208,369 in 1924.

Stock Sales Set Record.

Customer-ownership stock sales by the Standard Gas and Electric Company subsidiaries broke all previous records last year when $19,284,200 par value of preferred shares were so distributed, a gain of 47 per cent. over the total established in 1923. These sales bring the number of customer shareholders up to 47,200, a gain of 12,709 in the year.

MARKET AVERAGES.

STOCKS.

YESTERDAY'S RANGE.

	High.	Low.	Last.	Net Chge.
25 railroads	80.06	78.87	79.23	— .21
25 industrials	136.07	134.04	134.48	— .63
50 stocks	105.46	106.45	106.90	— .43

DAILY RANGE OF 50 STOCKS.

	High.	Low.	Last.	Net Chge.
Jan. 17	107.47	106.66	107.33	+ .16
Jan. 16	106.92	105.15	106.35	+ .04
Jan. 15	106.21	104.62	106.31	—1.00
Jan. 14	106.80	106.80	107.31	+ .72
Jan. 13	106.97	107.75	108.09	— .15
Jan. 12	108.67	107.39	108.27	+ .12

MONTHLY RANGE OF 50 STOCKS.

	High.		Low.		Last.
*1925	109.05	Jan. 9	105.15	Jan. 16	106.90
1924	88.20	Jan. 28	83.28	Jan. 3	87.50
1923	87.52	Jan. 5	84.17	Jan. 17	86.50
1922	70.27	Jan. 20	66.21	Jan. 10	68.48
1921	72.33	Jan. 11	67.09	Jan. 5	70.80
1920	92.18	Jan. 5	85.22	Jan. 19	87.57
1919	74.90	Jan. 3	69.73	Jan. 21	71.15

YEARLY RANGE OF STOCKS.

	High.		Low.		Last.
*1925	109.05	Jan. 9	105.15	Jan. 16	106.90
†1924	86.16	Jan. 10	83.31	Jan. 3	85.49

Full Years.

1924	107.23	Dec. 31	82.26	Apr. 22	106.72
1923	95.52	Mar. 6	77.15	Oct. 29	84.15
1922	93.06	Oct. 18	66.21	Jan. 10	86.53
1921	73.13	May 6	58.35	June 21	68.50
1920	94.07	Apr. 6	67.70	Oct. 23	67.96
1919	99.50	Nov. 5	69.78	Jan. 31	89.09

DOMESTIC BONDS.

YESTERDAY'S CLOSE.

	Net Change.	Day.	Month.	Year.
40 issues	82.81	+.22	+.76	+4.62

DAILY RANGE OF 40 DOMESTIC BONDS.

Jan. 17	82.79	+.16	Jan. 9	82.40	+.14
Jan. 16	82.63	—.04	Jan. 8	82.26	+.06
Jan. 15	82.66	—.06	Jan. 7	82.20	+.10
Jan. 14	82.72	—.10	Jan. 6	82.10	+.14
Jan. 13	82.82	+.07	Jan. 5	82.30	—.17
Jan. 12	82.75	+.18	Jan. 3	82.10	+.03
Jan. 10	82.57	+.17	Jan. 2	82.07	+.17

YEARLY RANGE OF 40 BONDS.

	High.		Low.		Last.
*1925	82.82	Jan. 13	81.99	Jan. 5	82.81
†1924	78.33	Jan. 12	76.95	Jan. 2	78.19

Full Years.

1924	82.46	Dec. 4	76.95	Jan. 2	81.90
1923	79.43	Jan. 3	75.58	Oct. 2	76.71
1922	82.54	Aug. 22	75.01	Jan. 3	79.12
1921	76.31	Nov. 29	67.56	June 20	75.27
1920	73.14	Oct. 21	65.57	May 21	68.66
1919	79.65	June 2	71.05	Dec. 18	72.00

FOREIGN BONDS.

YESTERDAY'S CLOSE.

	Net Change.	Day.	Month.	Year.
10 Govt. issues	101.97	+.10	+.61	+ 3.71

DAILY RANGE OF FOREIGN BONDS.

Jan. 17	101.87	+.07	Jan. 7	101.54	—.08
Jan. 16	101.80	+.12	Jan. 6	101.62	+.11
Jan. 15	101.67	—.16	Jan. 5	101.51	+.20
Jan. 14	101.83	—.01	Jan. 3	101.31	+.27
Jan. 13	101.84	+.04	Jan. 2	101.04	—.06
Jan. 12	101.80	+.06	Jan. 1	Holiday.	
Jan. 10	101.71	+.07	Dec. 30	101.03	—.23
Jan. 9	101.64	+.14	Dec. 29	101.26	—.07
Jan. 8	101.65	+.11	Dec. 27	101.33	—.01

YEARLY RANGE 10 FOREIGN BONDS.

	High.		Low.		Last.
*1925	101.97	Jan. 19	101.04	Jan. 2	101.97
†1924	98.30	Jan. 9	97.71	Jan. 5	98.28

Full Years.

1924	102.65	Nov. 26	97.71	Jan. 5	101.10
1923	101.14	June 7	96.92	Jan. 30	97.83
1922	103.10	Apr. 17	97.40	Nov. 14	99.91

*To date. †To corresponding date last year.

DETROIT EDISON EARNINGS.

Surplus Grew From $5,147,551 to $6,101,858 in 1924.

The 1924 annual report of the Detroit Edison Company shows a consolidated surplus of $6,101,858 after depreciation, interest charges, &c. This is equal to $9.97 a share on $61,148,100 capital stock outstanding. The surplus for 1923 was $5,147,551, or $11.85 a share on the $43,405,900 capital stock then outstanding.

In view of the fact that the company increased its capitalization by about $17,000,000, thereby reducing the percentage of earnings per share, the earnings growth is best shown by the increases in gross and net income. Gross revenue increased 7.6 per cent., to $34,163,286, from $31,724,184, while earnings available for interest charges increased 9.6 per cent., to $10,285,562, from $9,359,726. Net income was 18.5 per cent. over 1923, or $6,101,858 against $5,147,551. Electric meters in service increased 37,143 over 1923. Electric output mounted to 1,400,631,400 kilowat hours, against 1,360,017,300 the previous year. A reduction in the operating ratio from 61 to 50.6 per cent. contributed substantially to the increase in net income.

NEW WESTINGHOUSE ORDERS

Last Quarter Shows Gain Over Same Period in Previous Year.

New orders booked by the Westinghouse Electric and Manufacturing Company in the quarter ended Dec. 31 totaled $38,653,700, compared with $36,435,500 in the same quarter of 1923 and $34,705,000 in the quarter ended Sept. 30, 1924.

The company reports billings for the Dec. 31 quarter of $41,068,000, compared with $39,196,000 in the same period of 1923 and $39,573,000 in the September quarter of 1924. In the nine months of the company's fiscal year, which ends March 31, 1925, bookings totaled $113,387,000, against $126,624,600 in the same period of the preceding fiscal year. Billings in the nine months were $118,021,000, against $112,910,300.

Petroleum Exchange Elects.

Members of the New York Petroleum Exchange at their annual meeting yesterday elected the following Governors for the ensuing year: Louis D. Pierce, Felix Renick, Robert K. Staley, G. W. C. Lomb, Carl K. Dresser, Ernest D. Daniels, H. S. Brandt, Jacob Roth, R. H. Davenport, Charles B. Peters, P. J. Burfening, Frank H. Knight, Jacob A. Husik, J. M. Walsh, A. Clifford Smith, William A. Walsh, Arthur S. Lyon, F. M. Willis, E. W. Voute and Leonce Arnaud.

Music Master Stock on Curb.

The New York Curb yesterday admitted to the list 500,000 authorized shares of the capital common stock of the Music Master Corporation on a "when issued basis." A total of 150,000 shares of this stock was sold at $20 a share last week by a syndicate headed by H. D. Williams & Co. In active trading yesterday the stock sold up to 21¾.

Alliance Realty Income $414,511.

The Alliance Realty Company for the year ended Dec. 31, 1924, reports net income of $414,511, after all expenses and charges, equal to $16.58 a share earned on the $2,500,000 capital stock outstanding. In the previous year the company reported earnings equal to $15.09 a share earned on the capital stock.

State Bank's New Bonus Plan.

Acting on the recommendation of the President, Harold C. Richard, the directors of the State Bank announced yesterday that in the future 12½ per cent. of the net earnings would be distributed to employes. For several years bonuses varying from 10 to 25 per cent. of salaries have been authorized.

FINANCIAL NOTES.

Joseph Edwards Baker of Blodget & Co. has published a book entitled "Tests of a Public Utility Bond."

The American Trust Company has been made transfer agent of the capital stock of the Colombia Emerald Development Corporation.

The Bank of America has been appointed transfer agent of the preferred and common stock of the Anchor Insurance Company of New York.

The firm of Saunders, Block & Bryce, Inc., has been formed, at 49 Wall Street, to specialize in life and business insurance. Members are Alex Saunders, Fred Block and Richard Bryce.

The Empire Trust Company has been appointed trustee under an indenture of Benedict Coal Corporation securing an issue of $357,000 par value twenty year 6 per cent. first mortgage coupon gold bonds, dated Jan. 1, 1925 and due Jan. 1, 1945.

J. T. Andrews & Co., woolen merchants, have enlarged their quarters at 319 Fourth Avenue.

NEW YORK STOCK EXCHANGE

Continued from Page Twenty-seven.

1925 High.	1925 Low.	Sales.	Stock and Dividend Rate.	First.	High.	Low.	Last.	Net Ch'ge.	Closing Bid.	Closing Ask.
39⅝	35⅝	1,100	U. S. Distributing	39½	39½	39⅜	39⅜	— ⅛	37	37½
25½	23	100	U. S. Hoffman Mach. (50c)	24½	24½	24½	24½	— ½	24½	24⅝
68	61½	6,000	U. S. Industrial Alcohol	63½	63⅝	62	62⅜	— 1½	62⅜	62⅝
129	120	7,400	U. S. Realty & Imp. (8)	125	129	124⅜	125⅞	— ⅛	125	125½
127⅜	122¼	200	U. S. Realty & Imp. pf. (7)	127⅜	127⅜	127⅜	127⅜	+ 4⅜	125	126
44⅞	40⅜	6,100	United States Rubber	43⅝	44	42⅜	43	— ⅛	43	43¼
97⅞	94⅛	100	U. S. Rubber 1st pf. (8)	95⅜	95⅜	95⅛	95⅛	+ ⅜	95	95½
39	37	1,600	U. S. Smelt., Ref. & Min.	37⅞	38	37⅞	37½	..	37½	38¼
48¾	45¾	200	U. S. S., R. & M. pf. (3¾)	45⅝	45⅝	45⅝	45⅝	..	45⅝	46
126⅛	119⅜	64,600	U. S. Steel (17)	120⅝	120⅞	124⅝	123	— ⅛	123	123⅛
124⅜	122⅜	900	U. S. Steel pf. (7)	124⅜	124⅜	123⅜	124	+ ⅛	124	124⅜
47½	39	16,100	Universal Pipe & Radiator	41⅜	43½	41	42	+ ⅛	41⅜	42
80	73¼	16,400	Univer. Pipe & Rad. pf. (7)	75	80	75	79	+ 4⅛	78	79
92	86	300	Utah Copper (4)	91	91½	91	91½	+ ½	91½	92
51⅝	42	19,500	Utah Securities	49¼	51⅝	49¼	50⅞	+ 1⅝	50⅝	51
31⅛	23	100	Vanadium Corp.	29½	29½	29½	29½	— ½	29	28¾
2⅞	2⅛	600	Virginia-Caro. Chemical	2⅝	2⅝	2½	2½	— ⅛	2½	2⅝
10⅝	8½	500	Virginia-Caro. Chem. pf.	10	10	10	10	— ⅛	9⅝	10
8⅝	7¼	2,100	V. Vivaudou	7⅝	8⅝	7⅝	8⅝	+ 1¼	8½	9
23	21	1,500	Wabash	21½	21⅝	21	21	— ⅛	21	21¼
59½	56¼	3,300	Wabash pf. A	57⅜	57⅞	56½	56⅝	— ⅛	56⅝	57
19⅝	18	300	Waldorf System (1¼)	18½	19⅛	18½	18⅝	..	18⅛	18⅝
119	110	100	West Penn Co. (4)	115	115	115	115	+ 2⅝	112¾	116
96	94½	200	West Penn. Co. pf. (7)	96	96	95½	95½	— ½	95	95½
115	113⅜	400	Western Electric pf. (7)	115	115	115	115	+ ½	114⅝	115
17⅜	15⅞	6,400	Western Maryland	16⅜	16⅝	15⅝	15⅝	— ⅛	15⅝	16
23½	22⅞	2,300	Western Maryland 2d pf.	23	23½	23	23½	— ⅛	24¼	24½
39½	32½	2,400	Western Pacific	37¼	37¾	35½	36¼	— ⅜	36	37
94	84½	500	Western Pacific pf. (6)	91	91	90¾	90¾	— ¼	90	91
124⅝	116¼	2,200	W. U. Telegraph (7)	121¼	123¾	121	121⅝	— ⅞	121½	122
114	105¾	800	Westinghouse Air B. (6)	108⅝	108⅝	106½	106¾	— 1½	106¾	107
84	71⅛	6,400	Westinghouse E. & M. (4)	77⅝	78⅜	76⅝	76⅝	— ⅝	77	77
16½	14⅜	900	Wheeling & Lake Erie	15⅝	15⅝	15⅜	15⅜	+ ⅛	15⅜	15⅝
31⅝	27⅞	400	Wheeling & Lake Erie pf.	29¼	29¼	29¼	29¼	+ ⅛	29½	30
30	28	600	White Eagle Oil (2)	29¼	29⅞	28⅝	29⅛	— ⅛	28½	29
76	71	3,500	White Motors (4)	75⅞	75⅞	73⅝	73¾	— 1	73½	74
1⅝	⅞	6,200	Wickwire-Spencer Steel	1	1⅛	1	1	..	1	1⅛
32	25¾	100	Wickwire-Spencer Steel pf.	32	32	32	32	+ 6	30	33
10⅝	9¼	2,400	Willys-Overland	10	10	9⅝	9⅝	— ⅛	9⅝	10
80	72½	1,300	Willys-Overland pf.	74⅜	74⅜	73⅛	73½	— 1	73⅛	73⅝
8⅝	6⅝	100	Wilson & Co.	7⅞	7⅞	7⅞	7⅞	— ⅛	7⅞	7⅞
25½	19	200	Wilson & Co. pf.	22¼	25⅛	22¼	22⅛	+ ¼	21½	22
125⅞	113⅜	2,100	Woolworth (F. W.) Co. (3)	122½	122½	120⅞	121½	..	121	121½
79⅝	66⅝	5,300	Worthington Pump	70⅝	72	67⅞	68⅝	— 2⅛	68	68½
23⅜	19	1,100	Wright Aeronautical (1)	19⅝	19⅝	19	19	— ½	18⅜	19½
49	45⅞	400	Wrigley (Wm., Jr.) (3)	48	48	47½	47½	— ⅛	47	48
42	39¾	100	Yellow Cab Mfg. (2.52)	40	40	40	40	..	39½	40
76	70	300	Youngstown S. & T. (4)	73⅞	73¾	73½	73¾	+ ⅜	72½	73½
			RIGHTS.							
8¼	7¾	1,000	Liggett & Myers	8¼	8⅛	8	8	— ⅛	8	8¼
25⅜	24¼	500	Public Service, N. J.	24⅞	25	24¼	25	+ ⅛	24⅝	25½
⅛	⅛	2,000	Pub. Serv., N. J., new	⅛	⅛	⅛	⅛	..		
24¼	22⅞	1,900	Reading	23⅞	23⅞	23	23	— ⅛	22⅝	23
2	⅛	6,250	Wickwire-Spencer Steel	1⅝	2	1⅝	1⅝	— ⅛	1⅝	1¾
17	5	200	Wickwire-Spencer St., pf.	16	17	16	17	+ 4⅜	14	16

Dividend rates as given in the above table are the annual cash payments based on the latest quarterly or half-yearly declarations. Unless otherwise noted, extra or special dividends are not included.

*Partly stock. †Partly extra. ‖Payable in preferred stock.

BID AND ASKED QUOTATIONS

FOREIGN ISSUES.

Closing quotations for Government and municipal bonds issued in this country and in American currency values:

	Bid.	Asked.
Argentine 5s, 1945 M. & S.	83	..
Argentine 6s, 1957, A M. & S.	95	95⅛
Argentine 6s, 1958, B	93	95¾
Argentine 7s, 1927 F. & A.	102	102¼
Austrian Gov. 7s, 1943 J. & D.	96½	97
Belgium 6s, 1955	87½	87⅝
Belgium 6½s, 1949 M. & S.	93⅜	94⅛
Belgium 7½s, 1945 J. & D.	109⅜	110¼
Belgium 8s, 1941 F. & A.	107⅜	107⅝
Brazil Cent. Rys. 7s, 1952 J. & D.	84¾	85
Can. Steamship 7s, 1942 M. & N.	97¾	98
Carlsbad 8s, 1954 M. & N.	99	99½
City of Bergen 8s, 1945 M. & N.	110¼	110½
City of Bergen 6s, 1949 A. & O.	99	99½
City of Berne 8s, 1945 M. & N.	111	112
City of Bordeaux 6s, 1934 M. & N.	84½	85
City of Gt. Prague 7½s, '52 M. & N.	92	92¼
City of P. Alegre 8s, 1961 J. & D.	95¾	96⅛
U. S. of Brazil 8s, 1941 J. & D.	98¾	97¼
U. S. of Brazil 7½s, 1952 A. & O.	105	105⅜
Dom. of Canada 5s, 1926 A. & O.	101	101⅛
Dom. of Canada 5½s, 1929 F. & A.	102¾	103¼
Dom. of Canada 5s, 1931 A. & O.	102	102⅛
Dom. of Canada 5s, 1952 M. & N.	102¾	102⅝
Holland-Am. Line 6s, 1947 M. & N.	83¾	84
Hungary 7½s, 1944 M. & N.	89¾	90
Lower Aust. R. E. 6½s, '44	85¼	85½
Rep. of Col. 6½s, 1927 A. & O.	99¾	99⅝
Rep. of Chile 7s, 1942 M. & N.	100¾	100⅝
Rep. of Chile 8s, 1941 F. & A.	107⅛	108
Rep. of Chile 8s, 1926 A. & O.	102¾	103¼
Rep. of Chile 8s, 1946 M. & N.	107¼	107½
Rep. of Haiti 6s, 1952 A. & O.	92⅝	93
Rep. of Peru 8s, 1944	96¼	96⅝
City of Christiania 8s, '45 A. & O.	110⅜	111¼
City of Christiania 6s, '54 M. & S.	96	96½
City of Copen. 5½s, 1944 J. & J.	96¼	97
City of B. Aires 6½s, '55 J. & J.	96⅜	97
City of Montevideo 7s, '52 M. & N.	81½	90
City of Trondhjem 6½s, '44 J. & J.	97⅜	98¼
Czechoslovak Rep. 8s, 1951 A. & O.	99¾	100
Czechoslovak Rep. 8s, 1952 A. & O.	99¾	100
Rep. of Bol. s. f. 8s, 1947 M. & N.	93¾	93½
Rep. Cubs ext. 8s, 1944 M. & S.	96¾	..
Rep. Cuba ext. 5s, 1949 F. & A.	..	96
Rep. Cuba ext. 4½s, 1949 F. & A.	..	85¼
Rep. Cuba 5½s, 1953 J. & J.	97½	97¾
Rep. of Poland 8s, 1940	75	72½
Denmark 8s, 1945 A. & O.	110¾	111
Denmark 6s, 1942 J. & J.	101¼	101½
Dan. Mun. 8s, Ser. A, '46 F. & A.	109¾	110¼
Dan. Mun. 8s, Ser. B, '46 F. & A.	110¼	110½
Dutch East Indies 6s, 1947 J. & J.	100	100¼
Dutch East Indies 6s, 1962 M. & S.	100¼	100¾
Dutch East Indies 5½s March	95¾	96
Dutch East Indies 5½s Nov.	96¾	96
El Salvador 8s, 1948 J. & J.	103¾	103¾
Fram. Ind. & Dev. 7½s, '42 J. & J.	93	93⅜
French Gov. 7½s, 1941 J. & D.	100	100¼
French Gov. 8s, 1945 M. & S.	102¾	103
French Gov. 8s, 1949 J. & D.	102¾	102¾
Finland 6s, 1945 M. & S.	86¾	87¼
Finnish 6½s, 1955, A	90¾	90⅝
Finnish 6½s, 1955, B	90¾	90⅝
German Gold Loan 7s, '49 A. & O.	94¾	94⅝
Greek Gov. s. f. 7s, 1964	88	88¼
Italy 6½s, 1925 F. & A.	99¾	100
Japanese 4s, 1931 J. & J.	82¾	82⅝
Ind. Bank (Japan) 6s, 1952	99¾	99⅝
Con. Power (Japan) 7s, 1944	104	104⅜
Japanese 6½s, 1954 F. & A.	91¼	91⅜
Oriental Dev. 6s, 1953 M. & S.	86¾	86⅝
Jurgens U. M. W. 6s, 1947 J. & J.	89¾	89⅝
Nord. Ry. 6½s, 1950 J. & D.	94¼	94⅜
City of Lyons 6s, 1934 M. & N.	85¼	85⅝
City of Marseilles 6s, 1934 M. & N.	84½	85
City of Soissons 6s, 1936 M. & N.	84	85
U. S. of Mexico 4s 1	15¾	17
U. S. of Mex. 4s, '54 A. & D.	23½	23⅞
U. S. of Mexico 5s, 1910 J. & J.	28½	29
U. S. of Mexico 5s	40	50
U. S. of Mex., 5s, '45 A. & O.	39¾	40
U. S. of Mexico 6s, 1913 J. & J.	40½	42
King. of Neth. 6s, 1972 M. & S.	104¾	104⅝
King. of Neth. 6s, 1954 A. & O.	101¼	101⅜
King. of Norway 8s, 1940 A. & O.	112¾	113⅛
King. of Norway 6s, 1952 A. & O.	99¾	100
King. of Norway 6s, 1943 F. & A.	99¾	100
King. of Norway 6s, 1944 F. & A.	99¾	100
King. of S., C. & S. 8s, '62 M. & N.	98	98⅜
Paris-Orl. R. R. 7s, 1954 M. & S.	88½	88¾
Paris-Lyons-Med. 6s, 1958 F. & A.	80¼	80¼
Paris-Lyons 7s, 1958 M. & S.	88¾	89
Paulista Ry. 7s, 1942 M. & S.	98	..
State of Queensl'd 6s, 1947 F. & A.	103¾	104
State of Queensl'd 7s, 1941 A. & O.	109¾	110
State of Rio Grande do Sul 8s, 1946 A. & O.	96	97¼
Rio Janeiro 8s, 1946 A. & O.	95½	96¾
Rio Janeiro 8s, 1947 A. & O.	94	94⅝
Rotterdam 6s, 1954 M. & N.	101	101¼
Dom. Rep. 5s, 1958 F. & A.	101¾	102¼
Dom. Rep. 5½s, 1942 M. & S.	92	92½
State of Sao Paulo 8s, '36 J. & J.	102¾	103
City of Sao Paulo 8s, '52 M. & N.	99¾	100
Dept. of the Seine 7s, 1942 J. & J.	90	90½
King. of Sweden 6s, 1939 J. & D.	101¾	102
King. of Sweden 5½s, 1954 M. & N.	99¾	99⅝
Swiss Gov. 5½s, 1946 A. & O.	104¾	104⅝
City of Tokio 5s, 1952 M. & S.	66¾	67
Rep. of Uruguay 8s, 1946 F. & A.	106¼	107
City of Zurich 8s, 1945 A. & O.	110¾	111
Un. K. 5½s, 1929 F. & A.	116¾	117
Un. K. 5½s, 1937 F. & A.	106¾	106¾
U. S. S. Copen. 6s, 1937 J. & J.	94½	95¼

U. S. GOVERNMENT PRE-WAR LOANS.

Closing quotations for Government bonds:

	Bid.	Asked.
2s, r, 1930	102⅞	103⅜
2s, c, 1930	102⅞	103⅜
3s, r, 1946	96¾	98
3s, c, 1946	96¾	98
4s, r, 1925	100	100⅛
4s, c, 1925	100	100⅛
Pan 2s, r, 1936	100½	101⅛
Pan 2s, r, 1938	100½	101½
Pan 2s, r, 1961	96¼	97⅜
Pan 2s, c, 1961	96½	97⅜
P I 4s, '34	92	95
P I 4s, '35	92	95
P I 4s, '36	92	95

Closing quotations for stocks in which there were no transactions:

	Bid.	Asked.
Abi P & P, 62½	63¼	
Ad Rumely 1st	14½	15¾
Do pf	48	50
Aiaska J.	1	1¼
Alb & Sus.	195	..
All Am C.	120	122
Alle & W.	100	..
Alli Rity.	118	..
A O & D pf.	117½	118
Amal S 1st pf.	88	..
Am Bk N	..	..
Am B S & Fdy pf.	107	110
Am Chicle cfts	37½	39
Do pf	94	95
Am Coal	64	..
Am Ice pf	77⅜	78½
Am Metal pf.	114½	119
Am Piano pf.	93¼	94
Am R pf.	127	..
Am S & R pf.	109	110
Am Snuff.	144	146
Do pf	95	100
Am Sti Fd pf.	110	..
Am T & C	42	44
Am Tob pf.	104¾	105
Am Type F.	106¼	106½
Do pf	103	110
Am W W & E 6% p

BANK IS TAKEN OVER BY TRADE INTERESTS

Control of National Butchers and Drovers Passes to Textile and Affiliated Industries.

CAPITAL MAY BE DOUBLED

No Change Will Be Made in the Management, but More Directors Are Named.

Control of the National Butchers and Drovers' Bank has passed to new hands, it was learned yesterday. Organized in 1830, in what was then "uptown" New York, to cater to the trade after which it was named, the institution has now become a bank for the textile and affiliated trades. As an institution for butchers and drovers the bank preserved principally the name. With the growth and evolution of "garment town" within New York City its services were more and more specialized on needs of the community served, and yesterday it was learned that the trade had finally absorbed the bank itself.

The control has gone into the hands of garment manufacturers and textile interests headed by Israel Unterberg, head of I. Unterberg & Co., shirt manufacturers, and Samuel C. Lamport, President of the Lamport Manufacturers' Supply Company and allied corporations. No change will be made in the executive management of the bank, it was said, which centres in Richard J. Faust, the President, who left the old Irving National Bank, of which he was Vice President, to head the National Butchers and Drovers' Bank.

The first important change by the new owners was the enlargement of the Board of Directors to include men prominent in the textile and affiliated trades. These included Mr. Lamport, Max Rubin of Rubin Bros., Bernard Semel, I. Miller of I. Miller & Sons, Inc.; A. L. Liebovitz of S. Liebovitz & Sons, Samuel L. Lubell of Lubell Bros., Charles Cohn, Treasurer of the Lamport Manufacturers' Supply Company, and Isaac Liebermann of Stewart & Co. Leonard L. Rothstein, President of the Marion Dress Company, was re-elected to the board.

No announcement has been made as to details of the transaction, but it was reported that the bank's capitalization would be doubled. It is a $1,000,000 institution at present. The headquarters office will continue at Seventh Avenue and Thirty-seventh Street, well in the centre of the "garment town district," and the branch at Broadway and Third Street.

MAGMA COPPER STOCK.

Company Plans to Retire Most of Gold Bonds by June.

The Magma Copper Company is planning to retire the greater part or all of its outstanding ten-year 7 per cent. convertible gold bonds by June 1. Under the company's indenture approximately $360,000 must be turned over to the trustee to cover sinking fund requirements of $1.50 a ton on the ore treated last year. Under the terms of the trust agreement securing the bonds, the trustee must apply this fund to the acquisition or redemption of the bonds at not exceeding $105 and accrued interest before June 1, 1925.

Bondholders who desire to obtain rights to subscribe to the 60,000 shares of increased stock will have to convert their bonds into stock prior to Jan. 31, as subscription rights go to stockholders of record on that date. When these bonds are converted, interest is paid to the date they are turned over to the trustee for conversion.

COPPER OUTPUT GREATER.

This Country Leads With World Production at 1,458,737 Short Tons.

The world's production of copper aggregated 1,458,737 short tons in 1924, according to preliminary figures of the American Bureau of Metal Statistics, published yesterday. This compares with production of 1,356,196 short tons in 1923. The United States, as usual, led all countries, with Chile and Peru running second.

The following table shows the output for 1924 and 1923 in short tons:

	1924.	1923.
United States	898,212	838,735
Mexico	36,955	43,100
Canada	25,723	23,222
Chile and Peru	227,910	228,414
Japan	68,880	67,556
Australia	15,762	19,876
†Europe	98,000	77,700
Belgian Congo	94,478	62,398
Rhodesia	2,827	3,022
Total	1,458,737	1,356,196

†Incomplete; partly estimated.

NAMED UTILITY MANAGERS.

Stone & Webster Retained by Western United Corporation.

Announcement was made yesterday that Stone & Webster, Inc., had been retained as executive managers of the properties owned by the Western United Corporation, consisting of gas, electric light and street railway companies supplying service in eighty-seven communities in Illinois, including Aurora, Elgin, Elmhurst, La Grange, Joliet, Marion and Murphysboro. Gross earnings of the group last year were approximately $6,000,000.

The consolidation of the companies of the Western United Corporation has been brought about by Ira C. Copley, public utility operator.

Continental Absorbs Baking Co.

The Continental Baking Corporation announced yesterday the acquisition of the Massachusetts Baking Company, which operates bakeries at Bridgeport, New Haven, Hartford, Springfield, Waterbury, Fitchburg, Boston and Holyoke. C. O. Swanson, President of the Massachusetts Baking Company, will remain with the Continental Baking Corporation.

Bank Opens Branch in Hongkong.

The Equitable Eastern Banking Corporation announces the opening of a new office in Hongkong, to supplement the facilities of its Shanghai office in the handling of Far Eastern business. The corporation was organized in 1923 by the Equitable Trust Company to assist exporters and importers in developing their markets in the Orient.

Peck Heads Arnold, Constable.

Robert B. Peck was elected President of Arnold, Constable & Co., Inc., yesterday to succeed Stephen J. Leonard, who retired. Frank Miller, who has been Second Vice President of the firm, has been elected First Vice President. Herbert L. Foster has been elected a member of the Board of Directors.

Boston & Maine's Fares Decrease.

A decrease in the passenger business of the Boston & Maine is indicated by the annual count of the passengers in and out of the North Station, Boston. The total number of passengers in 1924 was 27,717,242, compared with 30,604,045 in 1923.

DEPOSITS IN 100 BANKS INCREASE $2,468,296,904

Gain by Largest Institutions Exceeds Deposits in Nation Ten Years Ago.

Deposits of the hundred largest American banks increased $2,468,296,904 during 1924, according to figures compiled by the American Banker. The institutions have one-third of the nation's total deposits. On this basis the country's deposits increased about $7,000,000,000—a figure that is believed to establish a record, the gain alone exceeding the nation's total deposits of about ten years ago.

Total deposits of the hundred banks amounted to $15,140,380,913 on Dec. 31 last. The list includes thirty New York banks. Other cities showed: Chicago, 13; Philadelphia, 8; San Francisco, 7; Boston, Los Angeles and Detroit, 5; Buffalo, Providence, Minneapolis, New Orleans and Brooklyn, 2; and one each for Kansas City, Milwaukee, Newark, St. Paul, Savannah, Oakland, Jersey City, Rochester, Baltimore and Hoboken.

A list of thirty-five of the country's largest banks, of which seventeen are in New York, follow:

National City, New York; Guaranty Trust Company, New York; Chase National, New York; National Commerce, New York; Equitable Trust Company, New York; Continental and Commercial National, Chicago; Illinois Mercantile Trust Company, Chicago; Bankers Trust Company, New York; Irving Bank-Columbia Trust Company, New York; Bank of Italy, San Francisco; First National, New York; Mechanics and Metals National, New York; First National, Boston; Central Union Trust, New York; Union Trust Company, Cleveland; First National, Chicago; Manhattan Company, New York; Corn Exchange, New York; New York Trust Company, New York; Security Trust and Savings, Los Angeles; Chatham and Phenix, New York; Bank of America, New York; Farmers Loan and Trust Company, New York; American Exchange National, New York; Pacific Southwest Trust and Savings, Los Angeles; Hanover National, New York; Mellon National, Pittsburgh; Chemical National, New York; Seaboard National, New York; Old Colony Trust, Boston; National Shawmut, Boston; Mercantile Trust Company, San Francisco; Cleveland Trust Company, Cleveland; National Park, New York, and First National, St. Louis.

AMERICAN SHOES GO TO 100 LANDS

Exports in Last Twelve Years Reaches 134,000,000 Pairs, Valued at $350,000,000.

Boots and shoes manufactured in the United States continue in favor in all parts of the world, and shipments were made to nearly 100 separate countries and colonies in every part of the world in 1924, according to the Trade Record of the National City Bank of New York. The record shows that in the last twelve years, or since the beginning of the World War, the value of shoes and boots shipped to foreign countries approximated $350,000,000 and the number of pairs more than 134,000,000.

"Our boots and shoes are now exported to practically every country the world around," says the Trade Record. "Shipments were made to Iceland, in the far north; Ceylon and the Dutch East Indies, India, Hongkong, Canary Islands, Egypt, China, Japan, Kwangtung, Liberia, all of the South and Central American countries, Mexico, Oceania, Czechoslovakia, Canada, Cuba, all of the European countries, Siam and the Philippines, Belgian Congo, French Indo-China and Palestine.

"Men, women and children want them and take them literally by the million, the 1923 record of exports showing more than 2,000,000 pairs for women's use, 3,000,000 pairs for men's use and nearly 2,000,000 pairs for children. Cuba, which purchased 1,889,000 pairs valued at $5,858,000 in 1923, is the biggest customer for American footwear; Mexico is second and purchased from us in that year 310,389 pairs; Canada's takings of our boots and shoes in 1923 amounted to 109,000 pairs, while Great Britain purchased from us in that year 54,000.

"This exportation of American boots and shoes to every part of the world illustrates the growth of this big factor in our manufacturing industry. The official records of our manufacturers show the value of boots and shoes turned out by the factories of the United States in 1900 at $221,000,000 and in 1919 at more than $1,000,000,000, while the capital employed in the industry advanced from $93,000,000 in 1910 to $580,000,000 in 1919. The very latest figures of the industry show the output of 1,542 establishments in the country in 1923 at $950,479,000 and in 1921 at $867,000,000, against $501,000,000 in 1914, the year before the great war gave to the world a closer acquaintance with American manufactures of all kinds."

Metal Interests Forming a Club.

Members of the New York Metal Exchange, in association with other interests, are organizing a luncheon club, which will begin service May 1, when the Metal Exchange moves from 111 Broadway to 27 William Street.

CALENDAR FOR TODAY.

For Dividend Action.

Martin-Parry Corp.
Stewart-Warner Speedometer Co.
United Railway & Electric Co. of Baltimore common stock.

Annual Meetings.

Corn Exchange Bank.
Guarantee & Trust Co.
Indemnity Insurance of North America.
Jefferson & Clearfield Coal & Iron Co. preferred.
Keystone United Corp.
Lehigh Valley Railroad Co.
National Surety Co.
Penn Commercial Corp.
Richardson & Boynton Co.
Southern Paper Co.

Special Meetings.

American Best Sugar Co.
Western Pacific Railroad.

PRODUCE MARKETS.

BUTTER—Receipts (Jan. 17): 5,843 packages. Market declined another cent on top grades and ¼c on lower qualities. Creamery, higher than extras, lb., 35¼@38c; extras, 92 score, 38c; firsts, 36@37¼c; seconds, 34½@35½c; lower grades, 33@34c; centralized, cars, 90 score, 37½; 88 score, 36½@37c; 88 score, 36@36½c; 84 to 87 score, 34½@35½c; unsalted, higher than extras, 40@40½c; extras, 92 score, 39@39½c; firsts, 37@38c; seconds, 35½c@36½c; held creamery, high scoring, 38@38½c; extras, 37¼@37¾c; firsts, 36@36½c; seconds, 34@35½c; renovated, fresh, 33c; ladles, current make, extras, 32@33c; firsts, 29½@30½c; seconds, 27½@28½c; lower grades, 25@27c; packing stock, current make, No. 1, 27c; No. 2, 26c; lower grades, 20@22c.

EGGS—Receipts (Jan. 17): 5,034 cases. Moderate receipts, quiet trading. Extras, dozen, 65@66c; extra firsts, 62@64c; firsts, 61@62c; seconds, 57@60c; mediums, 50@52c; dirties, No. 1, 50@52c; No. 2 and poorer, 47@49c; checks, No. 1 to 1, 46@48c; Jersey and other near-by hennery whites, closely selected extras, 66½@67c; near-by and Western hennery whites, average extras, 65½@66c; do. firsts to extra firsts, 62@65c; near-by gathered whites, firsts to extra firsts, 62@64c; near-by whites, under grades, 60@61c; near-by whites, mediums, 40 to 41 lbs. net, 61@63c; near-by whites, pullets, No. 1, 59@60c; near-by whites, pewees, 56c; Pacific Coast, whites, firsts to extras, 62@68c; mediums, 61@62½c; pullets, 59@59c; other Western and Southern, gathered whites, 60@66c; Jersey and other near-by and Western hennery browns, extras, 67@68c; refrigerator, firsts, charges paid to expiring dates, 52½@53c; seconds and poorer, 49@52c; Pacific Coast, whites, 64@66c; Western Whites, 50@54c; whites, near-by, 54@56c; checks, from local candling, 38@39c.

RECORD BUYING DAY IN SEAPORT WHEAT

Foreign Demand Taxes the Markets of the World and Sweeps Prices Up Here.

NEW RISE OF NEAR 4 CENTS

Sharp Advances in Corn and Rye Also Carry Them Into New Ground for the Season.

Special to The New York Times.

CHICAGO, Jan. 19.—Foreign buyers of wheat have apparently over-stayed their market. In a wild scramble for supplies they took between 5,000,000 and 6,000,000 bushels of cash wheat from the various world's countries, twenty to twenty-five cargoes of Argentine, Australian and Indian wheats being bought, in addition to which around 1,000,000 bushels or more was secured from North America.

South Russia was reported as in the market for Manitobas now afloat and Austria and Bulgaria took a cargo of Southern Hemisphere grain each.

The day's business was regarded by some of the best posted interests as the largest on record, and, with heavy buying of futures here by foreigners and commission houses, prices advanced to a new high on the crop and closed within a fraction of the top, with net gains of 1⅝@3¾ cents, July leading. The latter went to 23¼ cents under May at the last.

The bulk of the new speculative business is going into the July on account of its low price and the apprehension of damage to the new crop as the result of the continued ice pack over the fields in a wide area in the Central West.

Corn and rye also were in new ground for the season, with corn 1⅞@2⅛ cents and rye 3¼ cents higher. Oats gained ¼@3¼ cents.

Flour prices were advanced 30 cents per barrel, to $10.15 in cariots, and some of the smaller independent bakers advanced bread 1 cent a loaf during the day. This is the first increase in the latter in several years. Similar action was taken a short while ago by one of the leading Southern bakeries.

The theories of world's shortage expressed by the leading bulls some months ago are commencing to materialize.

The visible supply decreased 3,672,000 bushels for the week, and is 22,648,000 bushels, or about 17,000,000 under the recent top, comparing with 86,833,000 the previous week and 70,495,000 last year.

Primary arrivals were 1,612,000 bushels; week ago, 1,387,000; last year, 914,000. Shipments were 579,000 bushels; week ago, 707,000; last year, 508,000.

Houses with country connections continue to buy corn in small lots, but heavy buying by several leading professionals toward the close was largely responsible for the last bulge. An Eastern operator was credited with taking a liberal quantity out of the pit. Profit taking was heavy, but was readily absorbed.

Demand for cash corn from the East remains slow, while the basis on spot was unchanged to 2 cents better, as compared with May.

The visible supply increased 1,786,000 bushels for the week, and is 22,648,000 bushels against 20,862,000 the previous week and 9,262,000 last year.

Primary points had 2,066,000 bushels for the day; week ago, 2,054,000; last year, 1,523,000. Shipments were 576,000 bushels; week ago, 481,000; last year, 649,000.

Trade in oats lacked the snap that characterised that in wheat and corn, while in rye there was aggressive buying. Private cables estimate that Germany and Scandinavia need 75,000,000 bushels of rye the balance of the season, which is 50,000,000 bushels more than the estimated world's exportable surplus at the present time.

Chicago.

Today's prices for the principal grains were as follows:

WHEAT.

	High.	Low.	Close.	Prev. Close.	Last. Year.
May	$1.90⅝	$1.88¼	$1.90¼	$1.88¼	$1.06⅛
July	1.67¼	1.64¼	1.66⅞	1.63¼	1.06⅝
Sept.	1.54⅞	1.53¼	1.54⅝	1.51⅝	1.05⅝

CORN.

	High.	Low.	Close.	Prev. Close.	Last. Year.
May	1.37¼	1.35	1.37⅛	1.35	.78½
July	1.37	1.35¼	1.36⅝	1.34⅞	.70½
Sept.	1.37	1.35½	1.36⅜	1.35	.80¼

OATS.

	High.	Low.	Close.	Prev. Close.	Last. Year.
May	.64	.63	.63⅜	.62⅝	.46⅝
July	.64	.61½	.63¼	.63	.44⅝
Sept.	.60⅝	.59⅝	.60¼	.60	.43

RYE.

	High.	Low.	Close.	Prev. Close.	Last. Year.
May	1.65½	1.62¾	1.64¼	1.61¼	.73⅜
July	1.45⅝	1.44¼	1.45	1.42⅜	.74½
Sept.	1.36	1.35¾	1.29¼	....	....

Cash prices for the principal grains at Chicago follow: Wheat, No. 2 hard, $1.90@1.80¾; No. 4 hard, $1.84¼; corn, No. 2 yellow, $1.32; No. 2 mixed, $1.31; oats, No. 2 white, $.61½@.62; No. 3 white, $.59@.60¾.

PROVISIONS.

Lard—	High.	Low.	Close.	Prev. Close.	Last. Year.
Jan.	16.30	16.20	16.20	16.10	11.72
May	16.90	16.65	16.72	16.62	11.72
July	17.17	16.95	17.02	16.90	....
Sept.	17.42	17.22	17.27	17.20	....
Ribs—					
May	15.90	15.82	15.82	15.72	....

Winnipeg.

Today's Winnipeg prices for the principal grains were as follows:

WHEAT.

	High.	Low.	Close.	Prev. Close.	Last. Year.
May	1.97¼	1.95¼	1.96⅝	1.94⅝	1.00⅝
July	1.94	1.92½	1.93⅝	1.91⅝	1.02⅝

OATS.

	High.	Low.	Close.	Prev. Close.	Last. Year.
May	.69⅞	.68½	.69¾-⅞	.69¼	.43⅜
July	.70⅝	.70⅜	.70⅝	.70½	.43⅜

Winnipeg Leads Rise in Wheat.

WINNIPEG, Jan. 19.—The May wheat future rose to $1.97, a new high price for the present movement, shortly after the opening of the market today. Sentiment was extremely bullish and, despite a temporary recession, prices recovered and at noon were holding firm at $1.96½. The July future made a corresponding advance. The advance was attributed chiefly to strong Liverpool cables and excellent seaport demand. Coarse grains also were materially higher.

COTTONSEED OIL.

	Sales.	High.	Low.	*Close.	Prev. Close.
Spot	....	....	....	11.15	11.15
January	100	11.28	11.28	11.25	11.15
February	....	....	....	11.15	11.15
March	300	11.25	11.18	11.22	11.15
April	....	....	....	11.35	11.28
May	5,300	11.55	11.45	11.49	11.39
June	1,000	11.67	11.62	11.60	11.45
July	6,900	11.76	11.63	11.70	11.60
August	200	11.80	11.80	11.80	11.72
Total	13,700				

COFFEE.

	High.	Low.	*Close.	Prev. Close.	Last. Year.
March	20.84	20.55	20.74	20.40	10.07
May	19.70	19.39	19.55	19.25	9.77
July	18.87	18.45	18.70	18.30	9.65
September	18.12	17.70	17.85	17.60	9.48
December	17.58	17.27	17.40	17.15	9.37

SUGAR.

	High.	Low.	*Close.	Prev. Close.	Last. Year.
January	2.96	2.92	2.93	2.95	4.92
March	2.83	2.79	2.82	2.84	4.71
May	2.97	2.93	2.94	2.96	4.77
July	3.09	3.06	3.07	3.09	4.88
September	3.20	3.17	3.18	3.20	4.97
December	3.19	3.17	3.18	3.20	4.81

*Closing bid.

EARNINGS.

Niagara Falls Power.

	Quarter ended— Dec. 31 '24.	Sep. 30 '24.	June 30 '24.
Gross	$3,508,868	$3,047,920	$1,980,485
Balance, after tax. & chgs.	866,016	698,126	654,455

GRAIN EXPORTS LARGER.

Increase of 1,208,000 Bushels Last Week, Chiefly Wheat.

WASHINGTON, Jan. 19.—Grain exports from the United States last week were 3,706,000 bushels, compared with 2,561,000 the previous week.

Commerce Department figures gave the following comparisons between exports last week and those of the week before: Wheat 2,280,000 bushels against 1,697,000; barley 863,000 against 535,000; corn 214,000 against 106,000; oats 72,000 against 55,000; rye 277,000 against 108,000.

Canadian grains exported through United States ports amounted to 1,641,000 bushels, compared with 1,559,000 a week ago. There were 428,000 barrels of Canadian and United States flour exported from the United States, against none the previous week.

AUTOMAT STOCK INCREASE.

Horn & Hardart Plan to Add 600,000 Common Shares.

Directors of the Horn & Hardart Company, operators of the Automat restaurants, have called a special meeting of stockholders, to be held Jan. 30, to vote upon a proposal to increase the authorized common stock from 200,000 to 800,000 shares without par value.

According to reports in the financial district, the proposed increase is a forerunner to splitting up the present stock by issueing four shares of new stock for each share of stock now held. The company's stock has advanced sharply during the past few months, being quoted around 185 bid over the counter, against a quotation of 65 two years ago.

COMMODITY PRICES.

Vigorous Advances Registered in the Cash Grains—Improvement in Other Staples.

There was a sharp lift forward in the cash grains yesterday, following the robust advances reported in the contract options. Wheat advanced 1⅝ cents, to $2.20½; oats, one-half cent, to 71 cents, and flour, 15 cents, to $9.15@$9.90, all new high levels for the year to date. Coffee, eggs, lard and cotton were others to move up, while butter sagged to a new low at 38 cents.

Following are the cash prices for the principal commodities in the wholesale market at the close of business Monday, a week before and a year ago. Prices are those of the New York cash market, unless otherwise indicated:

FOODSTUFFS—	Jan. 19. 1925.	Jan. 12 1925.	Jan. 21. 1924.
Wheat, No. 2 red	$2.20⅛	$2.11⅝	$1.26⅛
Corn, No. 2 yellow	1.51	1.48	.95⅝
Oats, No. 2 white	.71	.70	.58½
Flour, std. Spring patents	9.15@9.90	9.65	6.25
Coffee, No. 7 Rio	.33½	.24¼	.10⅝
Sugar, granulated	.06⅛	.06¼	.08⅛
Butter, creamery, 92 score	.38	.42	.50⅛
Eggs, fresh-gathered firsts	.61@.62	.58	.44
Lard, Mid. W.	16.60@16.70	16.70	12.70
Pork, mess	34.00@35.00	35.00	24.75
Beef, family	21.00@22.00	22.00	23.00
METALS—			
Iron, 2 X, Phila.	25.00@26.50	24.50	24.50
Steel billets, Pittsb'gh.	40.00	40.00	40.00
Lead	10.75	10.75	6.40
Copper	14.87½	14.85	12.45
Zinc, E. St. L. dely.	7.80	7.90	6.45
Tin	57.00	59.62½	49.25
TEXTILES—			
Cotton, mid. upland	24.05	24.30	32.90
Printcloths	.06⅛	.06⅝	.07⅝

Range of prices for 1925 to date:

	Highest.		Lowest.	
Wheat	$2.20¼	Jan. 19	$1.90	Jan. 5
Corn	1.51½	Jan. 16	1.48	Jan. 9
Oats	.71	Jan. 19	.67½	Jan. 5
Flour	9.90	Jan. 19	8.60	Jan. 5
Coffee	.24¼	Jan. 3	.22⅜	Jan. 14
Sugar	.06⅜	Jan. 2	.06¼	Jan. 7
Butter	.45	Jan. 2	.38	Jan. 19
Eggs	.62	Jan. 19	.56	Jan. 9
Lard	17.20	Jan. 2	16.25	Jan. 5
Pork	35.00	Jan. 2	34.00	Jan. 3
Beef	22.00	Jan. 2	21.00	Jan. 3
Iron	25.50	Jan. 8	24.51	Jan. 13
Steel	40.00	Jan. 2	40.00	Jan. 2
Lead	10.75	Jan. 9	10.20	Jan. 3
Copper	15.00	Jan. 5	14.80	Jan. 8
Tin	60.50	Jan. 19	57.00	Jan. 16
Zinc	7.90	Jan. 12	7.77½	Jan. 2
Cotton	24.30	Jan. 3	23.85	Jan. 5
Printcloths	.06⅞	Jan. 2	.06¼	Jan. 9

DIVIDEND PASSED; OIL STOCK DROPS

Mexican Seaboard Omits Quarterly Distribution of 50 Cents a Share.

WISHES TO CONSERVE CASH

Company Is Now Drilling 18 Wells in the Cacalilao Field With Hope of Greater Output.

Directors of the Mexican Seaboard Company after their meeting yesterday announced the suspension of dividend payments. They had been paying 50 cents a share quarterly since May 15, 1924. This is the second time that dividend payments have been suspended. The previous action was taken in 1923, when salt water affected the company's production. A sharp break resulted yesterday on the New York Stock Exchange when the shares sold down from an opening price of 19 to 15⅝. The closing quotation was 16¼, at which level the stock was down 3¼ points net for the day. The official statement issued by the company said:

"As there are eighteen wells being drilled in the company's Cacalilao field, and as the company's geologists are convinced that with the intensification of this drilling the company's production will shortly be increased, it was decided, in order to effectuate the increased drilling program and conserve the company's cash position, to pass the dividend which ordinarily would have been declared at this meeting.

"The Treasurer submitted a statement of the company's quick assets as of Jan. 1, 1925, which showed a total of approximately $3,610,500, compared with $3,312,069 as of Jan. 1, 1924.

"The operating report showed a decrease in production in the company's Cacalilao field during the last quarter, and especially during the past few days, which, in the opinion of the company's geologists, is temporary."

Live Stock Markets at Chicago.

Special to The New York Times.

CHICAGO, Jan. 19.—Hogs advanced 15@25 cents early, but after urgent orders were filled the market eased off. Practically all of the leading packers were out of the market a good part of the day and their bids were but little changed from Saturday. Receipts of 65,000 head were the smallest for a Monday in three months, while Tuesday's estimate of 42,000 was the smallest in two months. The best price at the last was 10 cents under the early top of $10.90; the average for the day was $10.30. Fat lambs were generally 25 cents higher, with a top of $19.10. Feeder stock was scarce and many country orders were unfilled. About half of the receipts of 24,000 went direct to packers. Unfavorable dressed beef trade conditions and slow outside demand caused a drop of 15@25 cents in cattle. Best yearlings sold at $12.50 and choice heavy steers at $11.25. Receipts were 28,000 head.

Calumet Copper Resumes Dividend.

Directors of the Calumet and Hecla Consolidated Copper Company resumed the payment of dividends on its capital stock yesterday. A dividend of 50 cents a share was declared, payable March 4 to stockholders of record Jan. 30. The last dividend paid by the company was on June 16, 1924, when a distribution of 50 cents a share was made.

Dome Mines Income $565,153.

The Dome Mines, Ltd., for the quarter ended Dec. 31, 1924, reports total income of $565,153 after all expenses and taxes, but before reserves for depreciation and depletion. This compares with $618,544 reported in the same quarter in 1923. Income for 1924, as compiled from the quarterly statement, aggregated $2,151,091.

New York Title & Mortgage Co.
135 Broadway, New York
Send me your booklet T-13
Name
Address
Mail Today

You Are Dealing in Futures

TODAY'S investments make for tomorrow's independence. They should endure. Our 5½% Guaranteed First Mortgages and Certificates *guarantee* your future.

NEW YORK
TITLE AND MORTGAGE COMPANY
Capital Funds $14,000,000
135 Broadway, New York City — 297 Madison Avenue, New York City
205 Montague Street, Brooklyn — 161-19 Jamaica Avenue, Jamaica
White Plains — Long Island City — Staten Island

SECURE as THE BEDROCK of NEW YORK

New Issues

$1,250,000

Baltimore County, Maryland

4½% Bonds

$500,000 Public School Bonds
Dated February 1, 1925. Due Serially February 1, 1927-1943

$750,000 Public Road and School Bonds
Dated February 1, 1925 Due Serially February 1, 1944-1949

Exempt from all Federal Income Taxes
Free of Local Taxation in Maryland

PRICES

Maturity	Yield
1927–1931	4.10%
1932–1939	4½%
1940–1949	4.15%

Descriptive circular upon request

Alex. Brown & Sons
The Oldest Banking House in the United States
BALTIMORE

The above statements, while not guaranteed, are believed to be accurate.

New Issue

$600,000

Greenville Community Hotel Corporation
[POINSETT HOTEL]
7% First Mortgage Serial Gold Bonds

Dated January 1, 1925 — Due Serially January 1, 1927-35 Inc.

Principal and semi-annual interest (January 1 and July 1) payable at Bank of Charleston, National Banking Association, Charleston, S. C., or National Bank of Commerce, New York, N. Y. Callable at 105 and interest on any interest payment date on and after January 1, 1928. Coupon and registered bonds in the denominations of $1,000 in all maturities. $500 and $100 in 1935 only.

Trustee—CHARLESTON TRUST COMPANY, Charleston, S. C.

The following information is taken from official sources:

Poinsett Hotel: The building is expected to be completed by June 1, 1925, will be twelve stories high above ground, will contain 198 rooms with baths, and will be so constructed that 125 additional rooms may be added when they are needed. There will be twelve store buildings to be rented. The site for the hotel is on the corner of Main and Court Streets and is well located in the business district of the City of Greenville, S. C. This property is bounded by 47 feet on Main St., the property line on the north extending back 200 feet from Main St. and 53 feet 10 inches fronting on the Court with the property line running back 150 feet on Court Street, having an area of 17,474 square feet. This gives a rectangular property with the exception of that part situated on the Court, which is County property, and which will be beautified in keeping with the Hotel.

Security: These bonds, in the opinion of counsel, will be secured by a closed first mortgage on the above property. The site was purchased at a cost of $225,000 and the building is to cost $1,050,000 making a total, exclusive of furnishings, of $1,275,000. These bonds will be followed by $150,000 7% Class B bonds which have already been sold, and by $650,000 capital stock which has been subscribed for by more than 1,800 individuals in Greenville and the surrounding territory.

Income: Annual gross earnings of the Poinsett Hotel and rentals from store buildings have been conservatively estimated by competent experts at $367,080 and net earnings applicable to interest and principal charges at $183,182.40. A sum equal to one-twelfth of the annual interest and of the principal maturing not exceeding $24,000 in any one year is to be paid monthly to the Trustee.

Legality: All legal details in connection with this issue will be passed upon by Messrs. Haynesworth and Haynesworth, Greenville, S. C., Messrs. McCloskey and Benedict, New Orleans, La., and Messrs. DuFour, Goldberg & Kammer, New Orleans, La.

MATURITIES

$24,000 January 1, 1927	$24,000 January 1, 1930	$24,000 January 1, 1933
24,000 January 1, 1928	24,000 January 1, 1931	24,000 January 1, 1934
24,000 January 1, 1929	24,000 January 1, 1932	408,000 January 1, 1935

Price: 100 and interest to yield 7%

We recommend these bonds for investment

Hibernia Securities Company, Inc.
New York Office: 150 Broadway
Telephone Rector 5360
New Orleans — Dallas — Atlanta

$1,250,000

STROH BUILDING

FIRST MORTGAGE 5½% GOLD BONDS

Dated January 2, 1925 — Maturing 1926-1940

Coupon Bonds in denominations of $1000 and $500, registerable as to principal. Redeemable as a whole or in part on any interest date upon 30 days' notice at 101 and accrued interest. Principal and semi-annual interest, January 1 and July 1, payable without deduction for normal Federal income Tax up to 2% at the office of the Security Trust Company, Trustee.

SECURITY

These bonds are secured in the opinion of counsel by a first closed mortgage on the land and building known as the Stroh Building, located at No. 28 West Adams Avenue, in the City of Detroit. The building, a modern 18-story fireproof structure, was completed in 1922, and is one of the finest office buildings in Detroit. It stands on the north side of Adams Avenue overlooking Grand Circus Park and affords an excellent location for high-grade shops and office space for business and professional purposes. At the present time over 80% of the rentable area of the building is under lease. This property has been appraised by the Security Trust Company of Detroit as follows:

Land	$ 760,000
Building	1,850,000
Total	$2,610,000

PURPOSE OF ISSUE

The proceeds from the sale of these bonds will be used to reimburse The Stroh Products Company in part for the cost of acquiring the land and constructing the Stroh Building, and to liquidate bank indebtedness.

THE COMPANY

The business of The Stroh Products Company was originally established in 1850, and incorporated in 1909. The Company is engaged in the manufacture and sale of cereal beverages, syrups, ice and ice cream. In addition to being specifically secured by a first closed mortgage on the Stroh Building, the bond issue is the direct obligation of The Stroh Products Company. Officers and Directors of the Company include Julius Stroh, President; C. F. Raisz, J. W. Stroh, Otto Rosenbusch and Gari M. Stroh.

INSURANCE

Insurance of an amount and character satisfactory to the Trustee is carried on the mortgaged property.

LEGALITY

The legal procedure incident to the issuance of these bonds has been under the direction of Stevenson, Carpenter, Butzel & Backus, Detroit, Michigan.

Legal investment for Savings Banks in Michigan
Exempt from existing personal property taxes in Michigan

MATURITIES AND PRICES

Amount	Maturity	Price	Amount	Maturity	Price
$50,000	January 2, 1926	100.72	$ 75,000	January 2, 1933	100.00
50,000	January 2, 1927	100.94	100,000	January 2, 1934	100.00
75,000	January 2, 1928	100.69	100,000	January 2, 1935	99.50
75,000	January 2, 1929	100.00	100,000	January 2, 1936	99.50
75,000	January 2, 1930	100.00	100,000	January 2, 1937	99.50
75,000	January 2, 1931	100.00	100,000	January 2, 1938	99.00
75,000	January 2, 1932	100.00	100,000	January 2, 1939	99.00
			100,000	January 2, 1940	99.00

Yielding Approximately 4.75% to 5.60%

The statements contained herein are derived from sources we regard as reliable. We do not guarantee but believe them to be correct. All securities are offered subject to prior sale and change in price.

FIRST NATIONAL COMPANY OF DETROIT

50 Wall Street, NEW YORK — First National Bank Bldg., DETROIT — 209 S. LaSalle Street, CHICAGO

Zimmermann & Forshay
170 BROADWAY — New York, N. Y.
INVESTMENT SECURITIES
Both Domestic and Foreign
FOREIGN MONIES
GOLD and Silver BULLION
LIBERTY BONDS
CHECKS and CABLE Transfers on all parts of the World

HAMBURG-AMERICAN
S. S. LINE
Pre-War 4½s
Bull & Eldredge
Members New York Stock Exchange
20 Broad Street, New York
Telephone Rector 8460

DIVIDENDS.

COMMERCIAL INVESTMENT TRUST CORPORATION.

Common Stock Dividend No. 4.

A quarterly dividend of 62c. per share has been declared on the Common Stock of the COMMERCIAL INVESTMENT TRUST CORPORATION, payable February 15, 1925, to stockholders of record at the close of business January 31, 1925. The transfer books will not close.

Checks will be mailed.

F. A. FRANKLIN,
Assistant Treasurer.

TRADE ABSORPTION STEADIES COTTON

Slight Decline at Opening Soon Regained and Prices End Day 1 to 9 Points Higher.

GINNING ESTIMATE RAISED

Agency Puts Total at 13,230,000 Bales, Against Official 13,153,000 —Exports Over 5,000,000 Bales.

After a slight early decline that carried the May position under 24 cents, the quantity of cotton absorbed by trade and other interests not only caused a recovery of the entire loss, but left final quotations 1 to 9 points higher on the day. For the greater part of the session less cotton changed hands than heretofore this season, but various factors tended to steady the market. The Department of Commerce raised its figures on world consumption of all kinds during the past season from 19,400,000 to 19,982,000 bales. Exports aggregated 64,000 bales yesterday, making 193,000 for the first two days of the week, against 74,000 for the entire week last year. This brought exports for the season over the 5,000,000 mark, and nearly 1,300,000 bales in excess of a year ago.

A somewhat lower range of prices abroad and reports of the heaviest fall of snow in twenty years in parts of Texas influenced early trading. Soon after the opening liquidation and scattered room selling forced May below 24 cents, with a 10 to 15 point loss throughout the list. There was not sufficient selling pressure, however, to carry on a definite price movement, and later in the morning a recovery left May around 24 cents for several hours. An advance in wheat to highest levels of the year, with July and September, which represent the next crop, the highest in many years, restricted selling operations in cotton.

A continuation of the heavy export movement and no indication thus far of any falling off in shipments from Southern ports made an impressive showing. A report that a Memphis agency estimated the quantity of cotton already ginned as 13,230,000, compared with the annual estimate of the Department of Agriculture of 13,153,000 for the entire production of 1924, accounted for scattered selling orders that were executed the first hour. Contracts were taken by the trade and for foreign account, leaving unusually narrow fluctuations until the last hour. Covering of cotton sold earlier in the day, together with calling by mills and purchases for foreign account near the close, carried May to highest figures of the session in final dealings.

Yesterday's quotations follow:

	Open.	High.	Low.	Close.	Prev. day.
Jan.	23.48	23.57	23.37	23.57	23.50
March	23.68	23.82	23.60	23.81@23.82	23.72
May	24.02	24.14	23.92	24.12@24.14	24.05
July	24.24	24.33	22.412	24.30@24.33	24.19
Oct.	23.78	23.89	23.71	23.89	23.82

The local market for spot cotton was quiet, 5 points advance, 24.05c for middling upland.

Southern spot markets were: Galveston, sales 1,880 bales, 23.75c, 10 points advance; New Orleans, sales 2,881 bales, 23.65c, 15 points advance; Savannah, holiday; Augusta, sales 25 bales, 23.56c, unchanged; Memphis, sales 2,350 bales, 23.25c, unchanged; Houston, sales 2,807 bales, 23.75c, 10 points advance; Little Rock, sales 431 bales, 23.75c, 10 points advance; Dallas, sales 3,745 bales, 23.15c, 10 points advance.

Yesterday's cotton statistics were:

	Yesterday.	Last Wk.	Last Yr.
Tout receipts	67,796	44,750	18,464
Exports	64,685	54,485	14,341
Exports, season	5,043,488	4,744,503	5,739,696
N. Y. stocks	203,963	205,144	171,310
Port stocks	1,547,782	1,625,414	968,543
N. Y. arrivals	100	50	968

Liverpool cables: Spot cotton was quiet, 9 points decline, at 13.02d for middling. Sales 5,000 bales, of which American 3,000; imports 26,000, American 24,000. Futures opened quiet, 5 to 8 points decline; closed steady, 5 to 9 points decline. Prices: Jan. 12.70d, March 12.77d, May 12.85d, July 12.89d, Oct. 12.70d.

Manchester—Yarns and cloths were quiet.

IRISH TRADE UNCERTAIN.

Several Factors Combine to Hold Back Free State Business.

Business conditions in the Irish Free State are marked by uncertainty, due to the unsettled condition of the railways, the growing adverse trade balance and the northern boundary situation, according to consular advices to the Department of Commerce from Dublin. The tendency in commercial and financial circles is toward caution. Insolvencies have been more numerous than last year, money is tighter and collections are slower. Crops have been disappointing, and the continuation of high transportation costs is adversely affecting the cattle trade.

Unfavorable crop reports, high transportation charges, marked disparity between production costs and selling prices, and keener competition in the British market have resulted in agricultural depression. Stock raisers, who had hoped for a reduction in transportation charges, are confronted with the inability of the several railway companies to agree to the Government's projected railway channel freight rate on cattle as a result of the new regulations by the Department of Agriculture regarding feeding and handling in transit.

The growing popularity of Danish dairy and poultry products in the British market, the increase in British importations of Canadian cattle and the tightening of credit make it difficult for many farmers to meet their commitments. This has aggravated conditions already basically unsatisfactory.

Imports into the Irish Free State for the half year ended June 30 last amounted to £33,478,305 and exports to £21,877,493, resulting in an adverse balance of £11,600,812. Of the total imports, Great Britain supplied 71 per cent., valued at £23,563,648, and the British Empire 85 per cent.

Since 1885

FORMAN BONDS have furnished safe investments for thousands of Banks, institutions and individual investors. During this time no purchaser has ever failed to receive the full principle and interest payments from all FORMAN BONDS.

An interesting booklet has been prepared which describes in detail the Forman method of originating conservative investment.

Send for Booklet T-7

George M. Forman & Co.

Est. as Investment Dealers in 1885

100 East 42nd St. New York
Chicago Minneapolis

INFLATION OF MARK HIT GERMAN BANKS

70 Per Cent. of Institutions' Net Property Was Lost in Currency Maelstrom.

For the first time since the inflation of German paper marks started it now has become possible to analyze the condition and strength of German banks, as they have converted their condition statements from terms of paper marks to gold marks as a result of the stabilization of the currency. An outstanding development is that German banks as a whole lost 70 per cent. of their net property during the currency maelstrom if assets of today are compared with those of 1913. As liabilities have also been scaled down, the net loss has not weakened the institutions greatly, although it has diminished the breadth of their potential services.

Germany's banks suffered more from the five years of rapid currency depreciation than did the industrial corporations. An article in the American Bankers' Journal explains the reasons. "The chief assets of industrial corporations consisted of real estate, buildings, plant, transport, wares, patents and goodwill," says the Journal. "The gold value of these assets was in no way diminished by the currency collapse. But the banks' chief asset consisted of money, which depreciated rapidly in gold value, until late in the inflation period a remedy was found."

While the banks found it necessary to inflate their capital, they did not do so quite as rapidly as the industrial corporations. "In the first eight gold mark balance sheets," says the Journal, "the new gold mark capital is to the last paper mark capital in the average ratio of 1 to 10.3; whereas for engineering corporations the ratio is 1 to 13.11, paper-making corporations 1 to 18.2, and gas and water corporations 1 to 34.3." But compared in gold value with the 1913 figures, the banks are shown to have suffered much more. "An average for the first eight gold mark bank balance sheets shows that the new gold mark capital to the pre-war gold mark capital is in the ratio of 1 to 3.3. In other words, the net property of the banks today is only 30 per cent. of that of 1913."

Illustrating this loss is a table showing the combined capital and reserve for the four big "D" banks in terms of gold marks for 1913 and 1924:

	1913	1924
Deutsche	312,500,000	200,000,000
Disconto-Gesellschaft	261,300,000	134,000,000
Darmstaedter und Nationol	234,300,000	100,000,000
Dresdner	261,800,000	100,000,000

The ratio of scaling down from paper marks to the new gold marks was on an average of more than 10 to 1 for the larger banks. But some of the smaller institutions scaled down even more sharply. The Barmer Bank-Verein, according to the Journal's figures, had to scale down in the ratio of 60 to 1, and an obscure provincial bank scaled down in the ratio of 600 to 1.

Loss of much of their substance by banks came about before bank directors could realize just what was happening. When they did, they made an effort to check it. As a starter, the banks raised their interest rate to 40 per cent. per day in the Fall of 1923, but this did not always prove effective, as sometimes the mark depreciated 50 per cent. in a day. The banks then valorized loans, by making them payable in terms of gold value, regardless of the fluctuation of the paper mark. And at other times they converted some of their assets into dollars or sterling bills or other stable currency.

Seeking Capital Abroad.

The Deutsche Bank, according to the article, appears to be particularly strong in liquid assets, "but that is because it has booked among liquid assets 40,000,000 gold marks, which it is to realize by sale of preferred stock to an American-English syndicate. This is probably the first of several attempts by big German banks to restore their pre-war magnitude with the help of capital from abroad."

The Journal also states that the 1924 bank balance sheets probably will be greatly improved. When the figures were compiled, it is pointed out, currency stabilization had just been effected, and, owing to doubts as to whether it would last, many depositors who have since placed their funds in German banks were holding aloof. Also, the German discount business has picked up since with trade revival. And lastly, according to the Journal, "the banks have pursued a very conservative policy in valuing their shares in other undertakings; in fact, they notoriously valued them much too low."

Cotton Exchange to Vote.

A proposal calling for amendments to the by-laws covering floor privileges on the New York Cotton Exchange, will be voted on by members of the Exchange at a meeting to be held Thursday. This decision was reached at a meeting held yesterday. The polls will be open from 11 A. M. to 2 P. M.

THE TREASURY STATEMENT.

Special to The New York Times.

WASHINGTON, Jan. 19.—Revenue receipts and expenditures as of close of business Jan. 16:

Receipts.	This Month.	Corresp. Period Last Year.	Fisc. Yr. *1925.	Corresp. Period Fisc. Yr. *1924.
Customs	$22,233,918.67	$18,586,268.85	$291,587,900.80	$288,345,894.02
Internal revenue income and profits tax	9,646,336.87	11,963,804.26	793,231,887.66	831,351,777.91
Misc. internal revenue	38,099,732.33	51,644,051.67	494,549,518.84	574,827,743.71
Miscellaneous receipts—				
Proceeds Gov't-owned foreign obligations:				
Principal	135,485.54	6,620.03	23,341,038.25	60,968,206.14
Interest	19,496.91	19,359.57	79,797,235.17	80,877,575.70
Railroad securities	2,885,175.72	5,775,256.71	114,175,528.05	23,862,917.76
All others	41,127.72	470,661.95	3,604,001.14	5,493,029.51
Trust fund receipts reappropriated for investments	1,117,445.34	1,018,929.24	17,118,535.08	16,286,870.96
Proceeds sale of surplus property	193,987.57	1,245,156.74	11,515,818.62	27,178,227.48
Panama Canal tolls, &c.	1,248,092.09	863,655.51	13,494,570.90	14,564,642.17
Rcts. from misc. sources credited direct to appropriations	1,365,491.22	1,021,801.07	16,001,130.07	20,025,963.66
Other miscellaneous	9,807,294.13	9,810,011.39	97,480,366.59	128,043,441.51
Total ordinary	$86,194,184.41	$102,423,574.99	$1,955,004,528.36	$2,071,571,278.53
Excess of ord. rcts. over total expts. against ordinary receipts	.....	.....	15,440,294.74	45,134,715.75
Excess of total expts. chargeable against ord. receipts	140,641,925.85	45,909,732.50	.....	.....
Total expts. chargeable against ordinary receipts	$226,836,110.26	$148,423,307.49	$1,940,464,281.62	$2,023,736,562.78

*Receipts and expenditures for June reaching the Treasury in July are included.

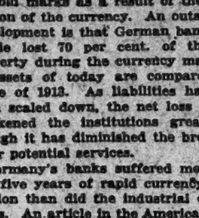

大通銀行

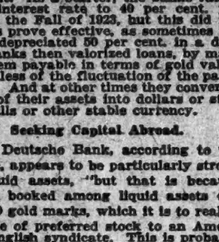

Linking American Business with the Far East

THE EQUITABLE EASTERN BANKING CORPORATION announces the opening of a new office in Hongkong—an important addition to the Far Eastern facilities already afforded by its Shanghai office.

In Nineteen Hundred and Twenty The Equitable Trust Company of New York organized the Equitable Eastern Banking Corporation to provide adequate banking assistance for exporters and importers in developing their markets in the Orient. The Equitable Eastern offers American merchants not only the prestige of its parent organization, but the added services of a bank devoted exclusively to Asiatic transactions.

If you have business in the Far East—call at our New York or foreign offices and let us tell you how we can help you.

Equitable Eastern Banking Corporation

37 Wall Street, New York

SHANGHAI OFFICE - - - 6 KIUKIANG ROAD
HONGKONG OFFICE - - - QUEENS ROAD

Total Resources over $11,000,000

GRACE NATIONAL BANK

CAPITAL AND SURPLUS
$2,500,000
HANOVER SQUARE NEW YORK

The COAL & IRON NATIONAL BANK

Personal Service Headquarters

DIVIDENDS.

National Power & Light Company

Common Stock Dividend No. 2

A quarterly dividend of one dollar and fifty cents ($1.50) per share on the Common Stock of National Power & Light Company has been declared for payment March 2, 1925, to holders of record of Common Stock at the close of business February 14, 1925.

A. C. RAY, Treasurer.

In three of the world's great financial capitals—New York, London and Paris—the Bankers Trust Company has its own offices with facilities adequate to meet the requirements of its customers.

BANKERS TRUST COMPANY

Downtown Office: 16 Wall Street
Fifth Avenue Office: at 42nd Street
Fifty-seventh Street Office: at Madison Avenue
London Office: 26 Old Broad Street
Paris Office: 3 & 5 Place Vendome

The Public National Bank

Of New York

BRONX
3817 Third Avenue
982-984 Southern Boulevard
180th St. & Crotona P'kwy.
138th St. & Willis Avenue
Prospect Ave. & 163rd St.

MANHATTAN
Broadway & 25th St.
Delancey & Ludlow Sts.
158 Rivington Street
177 East Broadway
Avenue C & 7th Street
102nd St. & Madison Ave.
Madison Ave. & 116th St.

BROOKLYN
Pitkin Ave. & Watkins St.
Graham Ave. & Varet St.

CONEY ISLAND
2213-2215 Mermaid Avenue

CONDENSED STATEMENT

Of the Report to the Comptroller of the Currency
At Close of Business, December 31, 1924.

RESOURCES		LIABILITIES	
Loans and Discounts	$31,896,894.60	CAPITAL	$4,000,000.00
U. S. Government Bonds	40,271,753.90	SURPLUS	4,000,000.00
State & Municipal Bonds	4,178,824.35	UNDIVIDED PROFITS	2,100,739.92
Other Bonds	32,692,994.24		$10,100,739.92
Cash Exchanges, and due from Banks and Bankers	13,878,476.33	Unearned Discount	214,830.79
Customers' Liability under Letters of Credit and Acceptances	314,614.36	Reserved for Interest Accrued	716,431.14
Banking Houses	901,905.32	Reserved for Contingencies and Taxes	113,798.93
Furniture & Fixtures	168,943.52	Dividends Unpaid	154,072.00
Due from U. S. Treasurer	200,000.00	Currency Circulation	4,000,000.00
Interest Accrued	750,605.41	Letters of Credit and Acceptances	339,151.83
Other Assets	1,007,123.98	Other Liabilities	1,014,237.92
		Advance from the Federal Reserve Bank	6,000,000.00
		DEPOSITS	103,608,873.48
	$126,262,136.01		$126,262,136.01

OFFICERS

ALFRED S. ROSSIN, *President*
JOSEPH J. BACH, *Vice President*
ABRAHAM S. BERNSTEIN, *Vice President*
SAMUEL BERGSON, *Ass't Vice President*
IRA S. ATKINS, *Ass't Vice President*
SAMUEL PALLEY, *Vice President*
WALTER G. FERENS, *Cashier*
J. A. MITCHELL, *Ass't to the President*
GEORGE J. KLEIN, *Ass't Vice President*

Assistant Cashiers

WILLIAM J. BROWN, J. S. GILMARTIN, MORRIS MELTSNER
LEO B. FULLMAN, S. L. THENNEN, CHARLES RICHTER
EMANUEL SIEGEL, HARRY N. BRITT, LOUIS E. GOLDSTEIN

DIRECTORS

JOSEPH J. BACH, CHARLES H. BALDWIN, JOHN C. EISELE
MICHAEL HOLLANDER, WALTER E. MEYER, HENRY L. MOSES
ALFRED S. ROSSIN, ARTHUR SACHS, ARNOLD L. SCHEUER
JACOB SPERBER, BENJAMIN VAN RAALTE

A Safe and Certain Income For Your Heirs

Create a Life Insurance Trust

Ask for particulars

FULTON TRUST COMPANY OF NEW YORK
149 Broadway
Member Federal Reserve System Established 1890

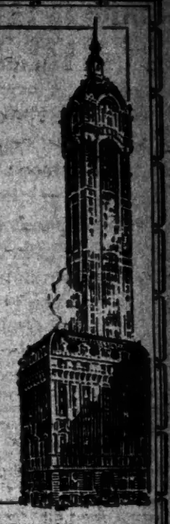

Commercial Trust Company of New Jersey

Main Office { Opposite Pennsylvania R. R. Ferries / Exchange Place Station, Hudson Tubes } Jersey City

CHECKS DRAWN ON THIS COMPANY ARE PAYABLE AT PAR IN NEW YORK CITY THROUGH THE NORTHERN NEW JERSEY CLEARING HOUSE

Member of the Federal Reserve System

Janus Would Carry Credit Insurance!

This Roman god, after whom January was named, had two faces, one looking forward, one looking backward.

Were Janus a modern business man, he would today look back at the bad debt losses he suffered during 1924. At the same time he would look forward into 1925 and ask, "Why should I *keep on* losing money and taking risks *every year* when, at such a moderate cost, I can absolutely protect myself against unforeseen unexpected credit losses?"

Then Janus would pick up his phone and say: "American Credit-Indemnity Co? Will one of your representatives come and see me today?"

Will *you*, Mr. Manufacturer or Jobber, take a tip from wise old Janus *this* January day?

The AMERICAN CREDIT-INDEMNITY CO.
OF NEW YORK J. F. McFADDEN, PRESIDENT

J. F. HALLWEGEN, General Agent,
104 FIFTH AVE.
Phone—Chelsea 3000. New York City, N. Y.

RESIDENT REPRESENTATIVE WANTED BY FIRST MORTGAGE BOND HOUSE

Established First Mortgage Real Estate Bond House, making its own issues, wants a man to take complete charge of New York City territory, follow inquiries and develop market. Must be thoroughly experienced and capable of assuming full responsibility from the start. To the right man is offered an unusual opportunity, limited only to his demonstrated ability. State full particulars in your first letter, age, former connections and present employment, experience and references. All communications will be held in strict confidence. Address Y 2278 Times Annex.

Bond Salesmen

A nationally known and long-established bond house, originating and dealing in standard issues, has several openings for experienced salesmen. As this house offers a wide diversity of issues, suited to every class of investors and institutions, its salesmen are at all times assured of the most active co-operation. This is therefore a unique opportunity to substantially increase your earning power through the maximum development of your own selling ability. Salary and commission. Our own men have been notified of this advertisement. Write B. D. X., Box 64, Trinity Station. Replies confidential.

DRAMA OF A BILLION DOLLARS.

Silas Bent tells of the miracle of accounting performed at the New York Clearing House in a few minutes. The New York Times Magazine Section next Sunday.—Advt.

American Thermos Bottle
Bucyrus Company
Chestnut & Smith
Donner Steel Pfd.
Franklin Ry. Supply
Library Bureau
Metropolitan Chain Stores
Phelps-Dodge Corp.
Richmond Radiator
Rolls-Royce Corp.
Savannah Sugar
U. S. Trucking (all issues)
Universal Leaf Tobacco
Woodward Iron

KIELY & HORTON
40 Wall St. New York.
PHONES: JOHN 6330-4154.

Everett Mills
Manomet Mills
Acadia Mills
Cen. Mex. Lt. & Pr. 6s, 1940
Butler Mill
Farr Alpaca Co.
King Philip Mills
Dwight Mfg. Co.
Dayton Pwr. & Lt. Co.
West Boylston Mfg. Co.
Grasselli Chemical Com.
Wamsutta Mills
Hoosac Cotton Mills Pfd.
Mass. Cotton Mills
Sanford Mills
Holmes Mfg. Co./ Com.
Goodall Worsted Co.
Guan'to Pr.& El.Com.& Pfd.
Michoacan Pwr. 6s, 1932
Guanajuato Pr.& El. 6s,1940

HOTCHKIN CO.
52 State Street, Boston. Main 0466
Cable Address Teckin

J. K. Rice, Jr. & Co. Buy & Sell
Amer. Cyanamid Com. & Pfd.
Atlas Portl'd Cem. Com. & Pfd.
Bucyrus Co. Com. & Pfd.
City & Suburban Homes
Federal Match Pfd.
Johns-Manville, Inc.
Mer. Stores New Com. & Pfd.
N. Y. State Rys. Com. & Pfd.
Phelps Dodge Corporation
Singer Manufacturing, Ltd.
Singer Manufacturing Co.
Troy Laundry Mach. Com.
Victor Talking Machine
W. Va. Pulp & Paper C. & P.
J.K.Rice, Jr.&Co.
Phones 4000 to 4010 John. 36 Wall St., N. Y.

St. Paul
(French 4s)
Bought—Sold—Quoted
Horwitz & Company
Sixty Wall Street Hanover 5670

SPECIALISTS
Garod Corporation
Shares
Traded on
New York Curb Market
T.Hall Keyes&Co.
111 Broadway, N. Y. Tel. Rector 7230

Radio Corporation of America
(OLD STOCK)
BOUGHT—SOLD
Thomas O'Donnell
Member New York Curb Market
25 Beaver St. Broad 2715

American Arch Co.
Franklin Ry. Supply Co.
Hale & Kilburn Pfd.
Allied Packers Stock
Beaver Board A
Chas. H. Jones & Co.
28 Broad St. Tel. 8380 Hanover

WANTED—OFFERINGS
Aeolian Weber P. & P.
Common & Preferred
J.K.Rice,Jr.&Co.
Phones 4000 to 4010 John. 36 Wall St., N. Y.

Wickwire-Spencer Steel
Stock & Rights
C. C. Kerr & Co.
2 Rector Street New York
Telephone Whitehall 1840-42

Long Island Lighting 7% Pfd.
Tennessee Elec. Pr. 7% Pfd.
Ohio River Edison 7% Pfd.
Harris, Ayers & Co.
100 Broadway, N. Y. Tel. Rector 4140

Standard Pr. & Lt.
Preferred & Common
Taylor & White
42 Broadway, N. Y. Tel. Hanover 3280

SEES A FAVORABLE DEMAND FOR SILVER

Review of Last Year Says Consumption in United States Fell 4% From 1923.

MARKET SAVED BY EUROPE

Requirements for Coinage Purposes by Continental Countries Offset Weakened Demand From China.

Despite the fact that 1924 was a disappointing year in many lines of business, the silver industry of the United States showed a decrease of only about 4 per cent. in volume from the 1923 peak, the consumption of new silver having been approximately 23,000,000 ounces. This figure is said by Handy & Harman to compare favorably with the total consumption of 1923, which was 29,200,000 ounces, and which was the second largest amount ever consumed in one year by the arts and manufactures of the United States. Manufacturers of sterling and plated ware in general reported a very satisfactory volume of business, and the use of silver for photographic and chemical purposes increased about 10 per cent.

The following gives Handy & Harman's estimates of the net fine ounces consumed in the domestic silver industry over the last five years: 1920, 23,000,000 ounces; 1921, 18,000,000 ounces; 1922, 24,000,000 ounces; 1923, 29,200,000 ounces, and 1924, 28,000,000 ounces.

The outlook for 1925 is considered favorable. Silversmiths are reported optimistic and the demand is likely to be brisk in the Spring, as stocks were generally depleted by good Christmas buying.

Influence of European Coinage Demand.

"Had not various countries of Europe sought to strengthen their depreciated paper currencies by the issuing of subsidiary silver coins, silver prices during 1924 might have told another story," says the firm. "But a resumption of coinage with the consequent demand for silver had a decidedly stimulating effect, and was the salvation of a market confronted with the task of absorbing the largest offerings in the history of silver at a time when conditions in China made substantial buying from that quarter highly improbable. We estimate that Continental coinage absorbed 50,000,000 ounces of silver during the year."

In Austria the estimates of silver required vary from 6,500,000 to 7,250,000 ounces. A portion of this silver was bought in London, and some of the new coinage was put in circulation. Hoarding at once took place, and as the profit to the Government decreased on account of the advance in silver, further coinage on this basis was discontinued. Latest reports to Handy & Harman state that coinage has now been resumed on the basis of .640 fine.

Germany's Silver Requirements.

Silver required to complete Germany's coinage authorizations is estimated at 48,000,000 ounces, one-half of which amount was said to be in the vaults of the Reichsbank at the beginning of the current year. Of the remaining 24,000,000 ounces, Germany has already bought in the United States 4,000,000 ounces and additional amounts abroad during 1924, while negotiations with Mexico for further purchases have been reported. Only the 3 and 1 Reichsmark coins have been issued to date.

Estimates vary as to the total quantity of silver required for Polish currency; but it is known that purchases by Poland in the United States during 1924 totaled slightly under 6,500,000 ounces, and the orders abroad are said to have been probably for considerable amounts. Poland as well as Germany is reported to have considered Mexico as a source of supply. In the case of the Polish order, the mintage was effected in the country where the silver was bought and the actual coins then shipped to Warsaw.

Information is lacking as to Russia's requirements for silver, the total purchases to the first of the year or the amount of coinage actually placed in circulation.

"With respect to the Continent," says the firm, "we feel that there is still a large unfilled demand for silver for coinage, and that buying from that quarter should continue, although actual requirements are problematical.

Expect India's Demand to Continue.

"While the recent keen appetite on the part of India for gold may have been somewhat disturbing to sellers of silver, we are informed by a high authority in Bombay that the 1923 demand from India for silver should equal that of 1924, provided no change of importance takes place in general conditions."

Direct business between the United States and the Orient increased in 1924. The huge amount of silver exported to India in comparison with other years is shown in the following table. Shipments from San Francisco to England and Germany are also shown, "emphasizing as they do the weakness of the demand from China." Figures are in millions of ounces:

	1924.	1923.	1922.	1921.
New York to England	30.7	16.3	18.5	
New York to India	81.2	38.7	18.3	4.8
New York to China	1.7	.1	....	....
New York to Germany	.2	....	....	....
New York to France	.3	....	....	....
San Francisco to China	34.6	58.5	49.	24.5
San Francisco to Japan	2.0	....	.1	5.5
San Fran. to England	4.1	....	....	....
San Fran. to Germany	6.0	....	....	....
Halifax to England	3.4	3.6	4.0	2.0
Vancouver to China	2.8	3.9	2.6	1.5
	164.0	112.5	90.2	70.8

DECLARED DIVIDENDS.

Company.	Rate.	Period.	Payable.	Holders of Record.
Consden & Co pf	1¾	Q	Mar.	Feb. 14
Doehler Die Cast'g.50c		Q	Feb.	Jan. 20
L. of Woods Mill'g 8		Q	Mar.	Feb. 21
Do pf	1¾	Q	Mar.	Feb. 21
Nat'l Power & L. $1.50		Q	Mar.	Feb. 14
Pacific Power and Light pf	1¾	Q	Feb.	Jan. 17
Phila. Co. 6% pf	$1.25	SA	Mar.	Feb. 10
Tyrone Mfg.	2½	Q	Feb.	Jan. 21

NEW YORK CURB EXCHANGE

MONDAY, JAN. 19, 1925.

INDUSTRIALS.

Sales.	High.	Low.	Last.
1,600 Am G & E...	78¾	74¼	75
25 Am Lt & Tr	140¾	140¾	140¾
75 Do pf	88	88	88
4,300 Am Pwr&Lt	62¾	61¾	61¾
40 Do pf	87¼	87	87¼
700 AmSuperPwr of Del, A	24¾	24¼	24¾
1,100 Do B	35	34¾	35
200 Am Third pf	4¾	3¾	3¾
600 Apco Mfg. Cl A, w i	25¼	23	25¼
500 AppalachPwr	70¾	70¼	70¾
10 Arm of Ill pf	87½	87½	87½
800 Asso G & E, Cl A, w i	26	25	26
9,600 Boissonnault Corp. w i	2⅝	2½	2⅝
50 Borden Co	139¾	139¼	139¾
400 Botany C H, Class A, w i	45¼	43¾	43¾
3,100 Briggs Mfg	38¾	38¼	38¼
100 Brit-Am Tob, coupon	20⅞	20½	20⅞
100 Brown & Y Tob, Cl B	10	10	10
100 BklynCityRR	9	9	9
20 BurAddMach pf, new	103½	103	103¼
500 Car L&Pwr	2¼	1¾	2
10 Celluloid	45	45	45
1,400 Centrif Pipe	23	22½	22¾
1,300 Chapn S Inc	18⅞	18	18
900 Checker Cab Mfg, Cl A	24½	23¾	23¾
100 Childs, new	42¾	42¼	42¾
10 Col Power	14¾	14¾	14¾
625 CmwithPwr	126¾	125¾	125¾
150 Do pf	81	80¾	80¾
20 Do war'ts	43	43	43
1,300 Con Gas of Balt, new	83½	83½	83½
100 Cont'l Bk.A	111¾	111¼	111¾
2,300 Do Cl B	26	24¾	26
5,000 Cuba Co	3¾	3¾	3¾
600 Cuban Tob vot tr ctfs	10	9¾	10
30 Cudahy Pack	90	90	90
100 Curtiss Aero	15	15	15
200 Do pf	63	61¼	61¼
200 D Gutmes R Record, w i	19	17¾	18
100 Davies (A)	21¾	21¾	21¾
5,800 DeForestRadio v t c	28¾	27¼	28½
25 Do Lew Con	120¾	120¾	120¾
2,200 Doehler D C	19¾	17¾	19¾
5,700 DubilierCAR	85¼	84¼	84¼
800 Duplex CAR vot tr ctfs	15¼	15¾	15¾
400 Durant Mtr	18¾	18	18
1,500 Dus Co,Cl A	31	29¼	29¼
20 E Penn Elec	84¼	67	84½
100 Elec B&S pf	102¾	102¾	102¾
11,500 DoHoldings new, w i	74¼	71¾	73¾
400 Em Inv,without cert war at	43¾	42¾	42¾
300 Un Carb & C	68	67¾	67¾
2,100 UnProf Shar	7¼	6¼	6¾
100 Un Lt & Pwr Cl A com.	48¾	48¾	48¾
200 U S Lt & H 8%	85c	85c	85c
200 U S Rubber, 4% 1st pf	102¾	102¾	102¾
100 U S Steel	128	124¾	125
100 Utah Sec	51	49¾	50¼
90 Vanadium	29¾	29¾	29¾
230 Va-Caro Ch	24¾	24¼	24¾
200 V Vivadou	9¾	7¾	8¾
130 Wahl	21¾	21¼	21¾
180 Do pf	56¾	56¼	56¾
170 West Md	16¾	15¾	16
310 Do pf A	24	24	24
200 Do pf B	36¼	36¼	36¼
238 West Pac	13¾	13¼	13¼
110 West Air B	107	107	107
1,415 West H & H	73¾	70¾	73¾
130 Wheel & L E	19¾	19¾	19¾
150 Do pf	59¾	59¾	59¾
115 White E Oil	28¾	28¼	28¼
150 White Mtrs	75½	74¾	75¼
10 Wickwire-S	1¼	1¼	1¼
150 Wilson & Co	8¾	8¾	8¾
335 Willys-Ov'l'd	9¾	9¾	9¾
100 Do pf	73¾	73¼	73¾
2,075 Palge	19¾	18¼	18¼
100 Scotten Dil	28¼	28¼	28¼
124 Wolverine C	12¼	12¼	12¼
600 Grand A, 1st 6s	73¾	73¾	73¾
25c Stores	67¾	64¾	67¾
400 Hap Candy Stores, Cl A	7¼	6¾	6¾
100 Do 1st pf	42¾	41¾	42¾
1,000 Hamilton Br	45¾	45	45¾
700 HeydenChem	2¼	2¼	2¼
100 Inter Rub	5¼	5¼	5¼
4,000 Intbitch non-vot pf, w i	43¼	42¾	42¾
300 Int'l Util, B	14	13½	14
200 Inter-ORadio	13¾	12¾	13¾
400 Jones Radio	8¼	8¼	8¼
1,000 Kaiser-Ware Co, w i	23¼	22¾	23¾
200 Landover Holding, A	9	6¼	9
200 Leh Coal &N	81	81	81
300 Leh Pwr Sec	113¾	111	111
10,900 Leh Val Coal ctfs, new	49¾	47¾	47¾
100 LVCoalRailway	85¼	85¼	85¼
6,900 LibRadioCh5	8¾	8¼	8¾
700 Long B Lumber, Cl A	53¾	53¾	53¾
100 Manning Vienna(Austria),Am sh	7¼	7¼	7¼
400 Megadi Iron	4¾	4	4
300 Mid W Util	85¼	85¼	85¼
800 Mur Body, C	45	44¼	44¾
11,300 MusicMaster Corp, w i	21¼	20¾	21¼
800 Nat Dairy	24½	23¾	23¾
wot tr ctfs	23	21½	23
825 CmwithPwr	126¾	125¼	125¾
25 N Y Tel pf	110¼	110¼	110¼
100 Nicholas Plate new, w i	85¼	85¼	85¼
100 Do pf	86¼	86¼	86¼
800 NorStPwr of Del pf	9	9	9
20 N StatesPwr	106	106	106
2,600 Paige Det M	18½	18¼	18¼
600 Cuba Co	39	38¾	38¾
500 Cuban Tob vot tr ctfs	10	9¾	10
30 Cudahy Pack	90	90	90
100 Curtiss Aero	15	15	15
200 Do pf	63	61¼	61¼
200 D Gutmes R Record, w i	19	17¾	18
100 Davies (A)	21¾	21¾	21¾
5,800 DeForestRadio v t c	28¾	27¼	28½
25 Do Lew Con	120¾	120¾	120¾
2,200 Doehler D C	19¾	17¾	19¾
5,700 DubilierCAR	85¼	84¼	84¼
800 Duplex CAR vot tr ctfs	15¼	15¾	15¾
400 Durant Mtr	18¾	18	18
1,500 Dus Co,Cl A	31	29¼	29¼
20 E Penn Elec	84¼	67	84½
100 Elec B&S pf	102¾	102¾	102¾
11,500 DoHoldings new, w i	74¼	71¾	73¾
400 Em Inv,without cert war at	43¾	42¾	42¾
300 Un Carb & C	68	67¾	67¾
2,100 UnProf Shar	7¼	6¼	6¾
100 Un Lt & Pwr Cl A com.	48¾	48¾	48¾
200 U S Lt & H 8%	85c	85c	85c
200 U S Rubber, 4% 1st pf	102¾	102¾	102¾
100 U S Steel	128	124¾	125
100 Utah Sec	51	49¾	50¼
90 Vanadium	29¾	29¾	29¾
230 Va-Caro Ch	24¾	24¼	24¾
200 V Vivadou	9¾	7¾	8¾
130 Wahl	21¾	21¼	21¾
180 Do pf	56¾	56¼	56¾
170 West Md	16¾	15¾	16
310 Do pf A	24	24	24
200 Do pf B	36¼	36¼	36¼
238 West Pac	13¾	13¼	13¼
110 West Air B	107	107	107
1,415 West H & H	73¾	70¾	73¾
130 Wheel & L E	19¾	19¾	19¾
150 Do pf	59¾	59¾	59¾
115 White E Oil	28¾	28¼	28¼
150 White Mtrs	75½	74¾	75¼
10 Wickwire-S	1¼	1¼	1¼
150 Wilson & Co	8¾	8¾	8¾
335 Willys-Ov'l'd	9¾	9¾	9¾
100 Do pf	73¾	73¼	73¾
2,075 Palge	19¾	18¼	18¼
100 Scotten Dil	28¼	28¼	28¼
124 Wolverine C	12¼	12¼	12¼

MISCELLANEOUS OIL STOCKS.

Sales.	High.	Low.	Last.
2,100 Am Mar Co	3	2¾	3
400 Ark Nat G	6¼	6¼	6¼
100 British Comfr Oil Fields	4¾	4¾	4¾
200 Carib Synd	6¾	6¾	6¾
210 Chiles Serv	17¾	17¾	17¾
$3,000 Do C scrip	95	95	95
$3,000 Do scrip	130	130	130
100 Do pf	7¼	7¼	7¼
100 Do pf	80¾	80¾	80¾
800 Do bkrs sh	17¾	17¾	17¾
1,500 Columb Syn	80c	80c	80c
1,300 Creole Synd	9¾	9¾	9¾
200 Euclid	91c	91c	91c
1,100 Ohio	69¼	68¼	68½
100 Pa-Mex Fuel	38¼	38¼	38¼
100 PrairieO&G	228	228	228
1,700 Do L	57¾	57¼	58¾
1,430 Prairie P L	112	110	111½
1,240 So Penn	175	172¾	174
120 So Ter Lin	96¼	96	96¼
50 Southw Pipe Line	84	83	84
11,700 S O of Ind	64¾	64¾	64¾
1,000 S O of Kan	40¾	40	40
1,200 S O of Ky	120	120	120
1,700 S O of N Y	46	45¼	45¼
10 S O of Ohio	353	353	353
3,200 Tex Pr	117¾	117¾	117¾
400 Swan & F	24½	23¾	24¼
1,200 Vacuum	82¼	81¼	81¼

MINING STOCKS.

Sales.	High.	Low.	Last.
200 Am Expl Co	75c	70c	75c
23,000 Ariz G Cop	13c	9c	12c
100 Calaveras C	1¾	1¾	1¾
8,000 Caledonia	8c	6c	8c
1,800 Canario Cop	4¼	4¼	4¼
1,000 Chino Ext	45c	45c	45c
1,000 Comstock T	42c	42c	43c
400 Cons Cop n	8¼	8¼	8¾
1,000 Emma Silver	3c	2c	3c
1,000 Engrs Gold	15¼	15¼	15¼
3,000 Eureka Cons	12c	12c	12c
2,000 FirstThought	44c	44c	44c
2,000 Golden State	8c	8c	8c
8,000 Gold'd Deep	2c	1c	2c
1,000 Gold'd Dev	6c	6c	6c
2,000 Gold Z Div	6c	6c	6c
16,000 Harmill Div	11c	11c	11c
2,600 Hawthorne	15c	15c	15c
1,600 Hecla	14¼	14	14¼
200 Hollinger G	14⅝	14⅝	14⅝
330 Howe Sound	8¾	8¾	8¾
29,000 IndpdcLead	21c	19c	20c
1,000 Iron Blos Q	26c	24c	26c
7,800 Jib Con	53c	47c	47c
13,300 Kay Copper	1¾	1¼	1¾
5,000 LoneStarCon	6c	6c	6c

BONDS.

(In $1,000 lots.)

Sales.	High.	Low.	Last.
10 Allied Pack 8s	83	82¾	83
10 Do 8s, 1939	93¾	93¾	93¾
45 Am Gas & Elec 6s, 2014	96¾	96½	96½
2 Am Ice 7s, 15 pr	107	107	107
28 Am P&L 6s,2016 w'out war	94¾	94½	94¾
9 Am Sum Tob 7½s, 1925	97½	97	97
1 Am Roll Mills 6s, 1938	100¾	100½	100¾
3 AssocHardware 6½s, 1932	83	83	83
104 A G & W I col trust 5s, '50	67	65½	66
11 Beaverboard 6s, 1933	93¾	93	93¾
9 Beth Stl 7s,'26	103¾	103¾	103¾
1 CanNatRys6½s	99¾	99¾	99¾
5 Do 7s, 1935	105¾	105¼	105¼
113 Cent Leath 6s, 1925	97	96¾	97
11 C R I & P 6½s, 1926	101¼	101¼	101¾
17 Chi U S 6s	94	94	94
10 Childs Co 7s, 1936	103	103	103
4 Cities Srv C 7s, 1966	113	113	113
19 Do 7s, 1966	93¾	93¼	93¾
12 Do 7s,Ls,4s	94½	94½	94½
4 Do E 7s, '66	109½	109	109½
1 Con G E L & P 6sr	106¾	106¾	106¾
3 Con Textile 8s, 1941	91	90	90
5 Deere & Co 7½s, 1931	104¾	104	104
10 Do 7s, '36	93¾	93¼	93¾
12 Do 7sLf,4s	94½	94½	94½
4 Do E 7s, '36	109½	109	109½
1 Con G E L & P 6sr	106¾	106¾	106¾
1,700 Do L, 1951	87¾	87¼	87¾
1,430 Prairie P L	112	110	111½
1,240 So Penn	175	172¾	174
120 So Ter Lin	96¼	96	96¼
50 Southw Pipe Line	84	83	84
11,700 S O of Ind	64¾	64¾	64¾
1,000 S O of Kan	40¾	40	40
1,200 S O of Ky	120	120	120
1,700 S O of N Y	46	45¼	45¼
10 S O of Ohio	353	353	353
3,200 Tex Pr	117¾	117¾	117¾
400 Swan & F	24½	23¾	24¼
1,200 Vacuum	82¼	81¼	81¼

BONDS.

Sales.	High.	Low.	Last.
5 Libby, McN & Lib 7s	102½	102½	102½
5 Lig Wincheste 7s, 1942	108	108	108
11 Manitoba Power 7s, Ser A,'41	100	99¾	99¾
9 ManitobaPower 7s, Ser A,'41	100	99¾	100
27 Morris 7½s	100	99¾	100
5 Nat Leath 6s	101¼	101¼	101½
18 NewOrleaneSer Ser A, 1952	88	87½	87½
16 Nor States Pwr 5½s, 1941	106¾	107½	108
5 Do 6½s, gold notes, 1933	101¾	101	101
5 PhillipsPet7½s, '31,with't war	104¾	104¾	104¾
21 PubServElec&G 5½s, 1964	98¾	98¼	98¼
28 Pure Oil 6½s, 1933, A	100¾	100¼	100¾
1 ShawsheenMills 10-7½ s, '31	104	104	104
1 Sloss-Sheffield S & I 6s, '29	101	101	101
3 SoCalEd 5s,'44	93	92¾	92¾
97 Std Oil (Ind) 5½s, 1946	106¾	106¾	106¾
6½s, 1954	117¾	116	116
5 SONY 6½s, '33	107½	107½	107½
17 Sun Oil 5½s,'39	96¾	96¼	96¾
10 Tex Pac L&Te 5s, 1932	95¾	95¾	95¾
1 Vacuum Oil 7s	106¾	106¾	106¾
7 Webster Mills 6½s, 1953	103¾	103¼	103¾

FOREIGN BONDS.

Sales.	High.	Low.	Last.
5 City of Bogota 8s,'24, due '45	97	96¾	97
2 FrenchNatBail 6s, 1941	90	90	90
18 King of Nether 6s, B, 1972	104½	104½	104¾
16 Krupp 7s, 1928, gu	99¼	99	99
8 Russian 5½s,'21	16	16	16
10 Do 6½s	15¾	15¼	15¾
12 Do 6½s,'19	16	15½	16
18 Do 6½s,'19,ctfs	16	16	16
8 Swiss 5s, 1926	100¾	100¾	100¾

NEW INCORPORATIONS

New York Charters.

Special to The New York Times.

ALBANY, Jan. 19.—One hundred new corporations, with an aggregate capitalization of $1,795,700, were chartered today. They include:

G. K. & G. Restaurant, Manhattan, $20,000; S. Kanfer, M. Gross, J. Greenhaus. (Attorney, G. Price, 51 Chambers St.)

Green & Grabel Restaurant Corp., Manhattan, $10,000; M. and L. Greene, A. Grabel. (Attorneys, Blum & Lavine, 1,540 Broadway.)

Iron Clad Clothing Mfg. Co., Manhattan, $5,000; M. H. and P. A. Bergoffen, J. Motto. (Attorney, A. M. Bloch, 185 Madison Av.).

Colony Pictures Corp., Utica, motion pictures, $25,000; J. Lowery, E. J. Doolittle (Attorney, E. M. Brown, Utica.)

M. O. B. Co., Coney Island, realty, $50,000; J. J. Ryan, S. F. Barrera, E. F. Tilyou. (Attorneys, Wilson & Van Wagoner, 164 Montague St., Brooklyn.)

Bay-Y-R Cafeteria Corp., Brooklyn, $50,000; W. Damels, C. Yeoldas, G. Raptis. (Attorney, C. W. Walter, 233 Broadway.)

Isidor Hoffman's Restaurant, Brooklyn, $50,000; I. and S. and J. Hoffman. (Attorney, J. J. Brand, 350 Stone Av., Brooklyn.)

Marcy Dental Laboratory, Brooklyn, supplies, $10,000; J. Goebel, V. C. Helman, J. Miller. (Attorney, J. Brenner, 41 Park Row.)

Cragg, Mathews & Co., Manhattan, securities and realty, $50,000; R. Frackman, B. Mansel. (Attorney, H. D. Frackman, 1,328 Broadway.)

Grade Cloak Co., Manhattan, $10,000; W. Wittlin, J. Greenberg. (Attorney, C. J. Lipman, 825 West, 170th St.)

Moderno Confectionery Co., Manhattan, $20,000; H. S. Greenberg, L. E. Krumholz, L. Solomon. (Attorney, L. E. Freedman, 32 Broadway.)

Young Folks Novelty Shop, Brooklyn, children's wear, $15,000; B. Kaplan, M. Amott, N. Schwartz. (Attorneys, E. Waldman & Lieberman, 302 Broadway.)

Lorato Taxi Corp., Manhattan, $5,000; J. Feldstein, J. Schein, J. Emanuel. (Attorney, P. S. Glickman, 299 Broadway.)

Goldberg & Mann, Manhattan, real estate, 100 shares common stock, no par value; W. Feinberg, M. Goldberg, S. Mann. (Attorneys, Feinberg & Feinberg, 51 Chambers St.)

Manet Holding Corp., Manhattan, real estate, $10,000; L. and E. Ferman, H. S. Ensert. (Attorney, M. Grossman, 299 Broadway.)

Brooklyn Skyline Billboard Co., Manhattan, $10,000; J. Rappaport, D. and L. Boskey. (Attorney, I. Hyman, 233 Broadway.)

Morris Davidson Co., Manhattan, merchandise, $200,000; P. Schulle, J. Wilhelm, L. Metrywitz. (Attorneys, Greenbaum, Wolff & Ernst, 7 Dey Street.)

Arlay Productions, Manhattan, motion pictures, 150 shares common stock, no par value; W. J. O'Neill, M. R. Race, H. M. Palmer. (Attorney, B. F. Whitbeck, Albany.)

Foremost Hat Co., Manhattan, $25,000; E. Kessler Jr., L. R. Ross, S. Bacharach. (Attorneys, Van Vorst, Siegel & Smith, 25 Broad Street.)

S. & A. Metal Products Co., Syracuse, 150 shares preferred stock, $100 each; 200 common, no par value; G. S. Becker, R. Mille. (Attorney, D. E. Carr, Syracuse.)

892 Eighth Av. Corp., Manhattan, realty, $15,000; A. S. Burger, C. Simkins, J. V. Johnson. (Attorney, P. E. Jackson, 302 Broadway.)

Bauer Bros. & Co., Manhattan, merchandise, 500 shares preferred stock, $100 each; 3,000 shares common, no par value; A. B. Bauer, H. Freudenfall. (Attorney, W. A. Ulman, 475 5th Av.)

51 Jones Street Realty Co., Manhattan, 100 shares common stock, no par value; J. E. Hurwits, A. N. Grassner, B. Wirth. (Attorney, D. Herman, 51 Chambers Street.)

18 & 20 West 100th Street Realty Co., Manhattan, 100 shares common stock, no par value; same as preceding.

182 Waverly Place Realty Co., Manhattan, 100 shares common stock, no par value; same as preceding.

Neyker Realty Co., Buffalo, $20,000; L. G. Williams, W. W. Dehn, H. C. Praker. (Attorneys, Williams, Minard & Williams, Buffalo.)

Beau-Lu Embroidery Co., Manhattan, 30 shares common stock, no par value; H. M. Deane, H. Beare, T. Granville-Smith. (Attorney, G. Corr, 235 Fifth Avenue.)

Bronx Window Caulking Co., Bronx, $20,000; J. Tacinelli, D. Villafranca, S. Rustico. (Attorney, L. Scadron, 1,540 Broadway).

F. C. & M. L. Hill, Manhattan, publishing, 200 shares preferred stock, $100 par value; C. and M. L. Hill, G. B. Stearns. (Attorney, L. B. Leibson, 133 Front Street.)

Ace Finance Corp., Bronx, realty, $40,000; H. J. Wade, J. Leiman, J. E. Ginsberg. (Attorney, M. M. Kreinbiel, 9 Church Street.)

Bedford Farm, Brooklyn, horse breeding, 500 shares common stock, no par value; W. O'Donnell, E. F. Fitzpatrick, J. Fagan. (Attorney, I. F. Greene, 44 Court St., Brooklyn.)

Bee Rite Realty Co., Brooklyn, $4,000; S. E. Jedrey, V. Tangle, T. Troisio. (Attorney, E. D. D'Agosta, 261 Broadway.)

Richman Lighting Fixture Co., Manhattan, manufacturing, $25,000; L. S. Richman, L. Beiser, A. Rosenbeck. (Attorney, W. Sheehan, 30 Church St.)

Edrington-Carroll Realty Corp., Manhattan, 10 shares common stock, no par value; W. S. Edrington, E. and J. H. Carroll. (Attorneys, Stotesbury & Miner, 110 William St.)

Broman Auto Co., Brooklyn, trucking, $10,000; A. P. and M. H. Thill, J. J. Walsh. (Attorney, H. G. Mintz, 260 5th Av.)

S. G. S. Dress Manufacturing, women's dresses, $20,000; D. Globman, S. H. and B. Singer. (Attorney, M. Starnfield, 99 Nassau St.)

178 McDougal Street Holding Co., Manhattan; J. E. Hurwits, A. N. Grussner, E. Wirth. (Attorney, D. Herman, 51 Chambers St.)

National Awning Co., Brooklyn, $3,000; R. Konegsberg, H. Ostrov, M. H. Mankin. (Attorney, S. S. Rubenstein, 291 Broadway.)

74 Broad Street Corporation, Manhattan, mezzanines, $10,000; H. Taylor, P. Young, J. M. Fox. (Attorney, M. C. Levine, 18 East 41st St.)

Bennenson Restaurant, Manhattan, $20,000; L. Mentlick, M. Kaplotz, J. Schaffler. (Attorney, H. Suchkesman, 287 Broadway.)

Parmac Contracting Co., Brooklyn, $10,000; J. Mackler, S. and S. Partnow. (Attorney, J. Bernstein, 52 Graham Av., Brooklyn.)

Charmette Co., Manhattan

OIL TRADE AWAITS HEARINGS BY BOARD

Hopes Conservation Body Named by Coolidge Will Act Constructively.

FORESEES SOME DANGERS

A Leading Journal of the Industry Fears Politicians May Confuse the Public.

The conferences to be held within the next few weeks by the Oil Conservation Board, recently appointed by President Coolidge, and the leaders of the industry, are looked forward to with keen interest in petroleum trade circles.

Since the appointment of the board oil trade papers have discussed it fully. In general favorable developments are expected, but the Oil and Gas Journal points out that "however well intentioned the members of the Oil Conservation Board may be, the scope of the industry is so broad that the board will doubtless be bombarded with all sorts of supposed remedies and the danger will be that these may be seized by politicians to confuse popular opinion and form the basis for restrictive and harmful legislation."

The paper sees two reassuring features: the high quality of the appointees, and the President's direct invitation for the full cooperation of representatives of the oil industry in the investigation. This last, it is added, is a return to the war-time practice.

"On the other hand," that publication continues, "if it should be permitted to be misused or misled into being a foundation for empirical suggestions or merely theoretical panaceas, irreparable injury may be done to the industry and, through its impairment, to the operations of the country dependent upon an uninterrupted supply of petroleum products.

"The board itself, it must be remembered, is merely advisory. Whatever its recommendations, if any, may be, they will have to be submitted to Congress. Unless they are plainly and positively constructive there will be grave danger of distortion and diversion in the subsequent Congressional debates and decisions. The Conservation Board having been appointed and the full cooperation of the industry requested by the President, the opportunity is offered the leaders of the oil industry to make their case so clear and comprehensive that this danger of misunderstanding and misrepresentation will be reduced to a minimum."

The paper further points out that "the charge of wastefulness has been made against the industry and will be repeated in innumerable variations during the hearings. The opportunity should not be missed to remind the country, and Congress more particularly, that the Government itself, through the course of Congress, has been a chief offender in the waste of our petroleum resources."

In this connection the Oil and Gas Journal says that it "has before now protested on behalf of the industry against the Governmental policy which has forced sales of Osage leases in times of deep depression in the oil business, throwing open to development oil resources that in the interests of the country, the Osages and the oil industry should have been preserved for more propitious times. The reply of the Department of the Interior was that Congress had stipulated sales should be held within certain periods, regardless of the effect of adding new production to an already overloaded market. Nothing the industry has done toward overproduction has been so deliberate as this wasteful course of the Government itself."

Concerning conservation the journal says "any recommendation for conservation of our oil resources should in all reason start with the Government itself. The Government is not hampered or compelled by the competitive conditions and circumstances that force commercial producers to drill in self-protection. It might well set an example in practical conservation.

"One chief obstacle to effective cooperation on the problem has, of course, been the attitude of the Government itself. Anything approaching cooperation among the units of the industry has been prevented by the threat of Government prosecution. The 'overproduction which encourages the cheapness of oil' that the President deplores as 'leading to wastefulness and disregard of essential values' has not prevented the Federal Department of Justice from instituting prosecutions against oil companies on the theory that gasoline is not cheap enough. If the Oil Conservation Board does no more it may be able to promote a more consistent governmental attitude toward the oil industry.

"With the full cooperation of representatives of the industry sitting in conference with the Secretaries of War, the Navy, the Interior and the Department of Commerce, not as targets for inquisitorial political prosecutors but as conferees in the consideration of a common problem, some definite and practical policy may be arrived at that will command the approval of the country and compel the sanction of Congress."

SMALL ROADS FEAR RAIL CONSOLIDATION

Ready to Protect Interests With Backing of Communities They Serve, Official Says.

Testimony before the Interstate Commerce Commission recently has called to the attention of the financial district the important part that some of the smaller railroads will play in consolidation, it was pointed out by railway executives. There are 700 short lines in the country, and it was said that they stand ready to protect their interests.

According to one official, the greatest fear of the managers of those lines is that they will be left out of the consolidations unless they accept a division of rates and other terms offered by the larger railroads. Not only are those railroads involved, it was declared, but many of the smaller communities which depend upon the service of a single railroad are involved. These communities are expected to come to the support of the short line roads when they make their fight against the so-called voluntary consolidations.

Among the executives who are the most aggressive in the campaign for consolidations are those who admit that the short line problem is a serious one. There are many railroads in the short line class, they say, which can easily be included in the larger systems, but there are just as many which cannot. In many instances sections of the short lines duplicate other lines and if the roads are to be economically operated these duplications will have to be eliminated, one official said.

Another matter affecting the smaller lines is the condition of the roadway. While the present condition of the roadbed and stations are sufficient to handle the business, the statement was made that if the larger systems take the lines in, the persons living along the route will expect it to be brought up to the standard of the parent system. In many cases this would make the operation of the smaller property unprofitable.

Labor offers another problem. On some of the smaller properties labor is willing to do several different classes of work, but if that system were made the part of a larger property, it would expect to do only a certain class of work, thus materially increasing the labor costs.

MISCELLANEOUS MARKETS

PUBLIC UTILITY STOCKS.

	Bid.	Asked.
Adirondack Power & Light pf	95	97
Adirondack Power & Light pf	99	100½
Alabama Traction, Lt. & Power	120	125
American Gas & Electric	75½	77½
American Gas & Electric pf	45½	47
American Light & Traction	140	141
American Light & Traction pf	93½	95
American Power & Light	61	62
American Power & Light pf	88	89½
American Public Utilities	75	85
American Public Utilities pf	88	92
Appalachian Power	77	79
Appalachian Power pf	94	100
Arizona Power	17	19
Arizona Power pf	78	79
Arkansas Light & Power	60	64
Arkansas Light & Power pf	93	96
Associated Gas & Electric pf	49	51
Brooklyn Borough Gas	54½	57½
Carolina Power & Light	318	325
Central Power & Light pf	90	95
Central States Electric	70	75
Central States Electric pf	94	97
Cities Service	179	181
Cities Service pf	80½	80⅝
Cities Service pf. B	7⅝	7⅞
Cities Service, bankers' shares	17⅛	18⅜
Colorado Power	33	35
Colorado Power pf	92	96
Columbus Electric & Power	114	...
Columbus Electric & Power	138	...
Columbus Electric & Pwr. 2d pf	100	102
Commonwealth Power	120	122
Commonwealth Power, pf	80½	81½
Commonwealth Power, corp. opt.	42	45
Comm'th Light & Power 7% pf	106	108
Conn. Light & Power 8% pf	115	118
Consolidated Gas pf	57½	58½
Consumers Power 6% stock	91	94
Continental Gas & Elec. partic.	87	90
Continental Gas & Elec. prior	90	93
Eastern Texas Electric	74	77
Eastern Texas Electric pf	99	...
Electric Bond & Share pf	102½	103½
Electric Investors' Inc., com	42	44
Electric Railway Securities	14¼	15⅜
El Paso Electric	72	...
El Paso Electric pf	101	104
Empire Gas & Fuel pf	90	93
Federal Utilities	17	...
Federal Utilities pf	75	...
Galveston-Houston Electric	38	40
Galveston-Houston Electric pf	74	77
Georgia Ry. & Power	65	66½
Georgia Ry. & Power 7% pf	95	96
Georgia Ry. & Power 8% pf	106	108
General Gas & Electric	79	81
General Gas & Elec. cv. pf	79	81
General Gas & Electric pf. A	105	106
General Gas & Electric pf. B	90	93
Illinois Power & Light pf	93	96
Jersey Central Power 7% pf	90	93
Kentucky Securities Corp	83	87
Kentucky Securities Corp. pf	72	76
Keystone Tel., Phila., 4% pf	52	54
Kings County Lighting 7% pf	98	101
Lehigh Power Securities	112	115
Michigan Electric pf. A	1½	3
Mississippi River Power	37½	39
Mississippi River Power pf	88	90
Mountain States Power	25	27
Mountain States Power pf	91	95
National Power & Light	211	215
National Power & Light pf	96¼	98
North Carolina Pub. Ser. pf	90	93
Northern Y. Util. 7% pf	101	103
Northern Ohio Electric	3	5½
Northern Ohio Electric pf	24	26
Northern Ontario Lt. & Pow	44	47
Northern Ontario Lt. & Pow. pf	78	80
Northern States Power	103	106
Northern States Power pf	96	99
Northern Texas Electric	65	70
Northern Texas Electric pf	70	73
Oklahoma Gas & Electric pf	99	...
Pacific Gas & Electric pf	94½	96
Penn. Power & Light pf	100¾	101½
Portland Ry., Light & Power	49	51
Portland Ry., Light & Power pf	92	94
Power Corp. of N. Y.	31	33
Power Corp. of N. Y. 7% pf	97	99
Power Securities Corp	16	18
Power Securities Corp., 2d pf	44	47
Public Service Col, pf	159	160
Puget Sound Power & Light	54	56
Puget Sound Power & Lt. 6% pf	83	85
Puget Sound Power & Lt. 7% pf	104	107
Republic Railway & Light	56	58
Republic Railway & Light 8%	71	73
Sierra Pacific Electric	18	20
Southern Cal. Edison	103¾	104⅛
Southern Cal. Edison 7% pf	104½	106
Southern Power & Light	40	...
Standard Gas & Elec. 7% pf	95½	96
Standard Gas & Elec. 8% pf	51½	52⅛
Standard P. & L. pf. (with com.)	100½	...
Tampa Electric Co	172	...
Tenn. Electric Power	54	56
Tenn. Electric Power 1st 6% pf	83	84
Tenn. Electric Power 2d 8% pf	73½	75
Tenn. Electric Power 7% pf	93	95
Tide Water Power 8% pf	100	103
Toledo Edison, pf	95	100
United Gas & Electric	32	34
United Gas & Electric pf	80½	83
Utica Gas pf	101	102½
West Missouri Power pf	91	93
Western States Gas & Electric	19	...
Western States Gas & Electric pf	89	...
Western Power	37	38
Western Power 7% pf	86	88

GUARANTEED STOCKS.

Company.	Rate.	Bid.	Asked.
Alb. & Susquehanna R. R.	11	199	203
Atlantic & Char. Air Line	9	170	173
Can. Southern R. R.	3	36½	38
Cleve. & Pitts.	7	70	71
Erie & Kalamazoo	*8¼	80	...
Ft. Wayne & Jack. pf	5½	103	106
Georgia R. R. & Bank	10	198	202
Gold & Stock Telegraph	6	111	113
Lackawanna R. R. of N. J.	4	79	80½
Minn., St. P. & S. S. M.	4	60	62
Morris & Essex R. R.	7¾	77½	78½
Mobile & Birmingham pf	4	65	70
N. Y., L. & W. R. R.	5	100½	101¼
Northern R. R. of N. J.	4	63	66
Oswego & Syracuse	9	88	88½
Pitts., Beaver & L. E.	8	29	30
Do pf	6	59	60½
P., Ft. W. & Chicago pf	7	139¼	140½
Rensel. & Saratoga R. R.	7	118	119
United N. J. R. & C.	10	199½	200½
Utica, Chen. & Susq	6	117	118
Valley R. R.	8	98	100
Warren R. R.	7	66½	69

*Dividend subject to Federal income tax.

SHORT-TERM NOTES.

Security.	Rate.	Date.	Bid.	Asked.
Alum. Co. Am.	7	Nov., 1925	102¼	102⅝ 4.00
Do	7	Oct., 1933	107	107½ 5.88
Am. Thread	6	Dec., 1928	103½	103⅝ 4.90
Amer. Cop. Co.	7	Jan., 1926	108⅜	103⅞ 4.92
Anglo-Am. Oil Co., Ltd.	7½	Apr., 1925	100⅝	101 3.35
Bell Tel. of Can.	7	Apr., 1925	100⅛	100⅜ 3.35
B. O. R.R.Sec.	5	July, 1925	100⅝	100⅝ 5.25
Can. Nor. Ry.	5	Mar., 1925	100½	100⅝ 3.25
Cent. Argentine	6	Feb., 1927	100	100¼ 5.80
Cent. States El.	7	Mar., 1929	137	139 ...
Chi., R. I. & Pac.	5	July, 1929	86¾	88¾ 5.50
Detroit Un. Ry.	6	July, 1929	99½	100 6.00
Empire G. & E.	7	May, 1926	99½	100¼ 6.78
General Cigar	6	Dec. 2, '25	101	101⅛ 4.20
Do	6	Dec. 1, '26	101¼	102 4.87
Do	6	Dec. 1, '27	101	102 5.28
Gulf Oil	5	Dec., 1937	98½	99 5.05
Gulf Oil of Pa.	5½	Jan. 25, '28	100¼	102 ...
Hock. Val. Ry.	5	Mar., 1926	100⅜	101⅛ 4.35
Humble O. & R.	5½	July 15'32	100¾	100⅝ 5.38
Kan. City Term.	5½	Nov., 1926	101¼	102 4.50
Lake S. M. S.	4	Sep., 1929	83¾	86⅛ 4.54
Mo. Pac. R. R.	5½	May, 1927	99⅝	100 5.05
Phila. Rapid Tr.	6	Dec., 1925	110¼	110⅝ 5.20
Pillsbury Flour	7	Oct., 1933	100¼	101 6.84
Pure Oil	5½	T.A.'25-'26	100	101 ...
Sinclair Oil & Ref.	7	Aug., 1929	101⅛	101⅜ 5.57
Do 5-yr. 6% pur. lien money note		Aug. 1, '29	101	101½ 5.61
Solvay & Co.	6	Apr., 1934	101¼	102 5.48
S. O. of N. Y.	6½	May, 1933	107⅜	107⅝ 5.28
Swift & Co.	6½	May, 1932	95¼	95½ 5.75
U. Pac. R.R. cv.	4	July, 1927	99¼	99⅜ 4.28
Vacuum Oil	7	Apr., 1926	106⅜	107⅛ 6.10
West. Elec. Mfg.	7	May, 1931	107⅜	108 5.54
Wis. Central	5½	Apr. 15,'27	100⅝	101⅜ 4.95

NEW YORK BANK STOCKS.

	Bid.	Ask.		Bid.	Ask.
America	245	255	Fifth Nat	270	...
Am Exch	535	545	First	2400	...
Am Union	140	...	Garfield	315	...
Bank of U S	195	...	Gotham	137	...
Bowery	500	...	Greenwich	395	...
Bryant Park	175	...	Harriman	465	...
Bway Cent	155	...	Hanover	1000	...
Bronx Boro	530	...	Lawyers	180	...
Bronx Nat	165	...	Manhat Co	182	188
Butch & D	148	...	Mech & M	396	400
Capitol Nat	360	...	Mutual	365	...
Cent Manv	217	222	Nat American	140	...
Chase	423	430	New Neth	160	...
Chat & P	300	305	Pacific	300	...
Chelsea Ex	175	...	Park	466	485
Chemical	594	603	Penn Exch	115	125
City	401	406	Public	455	...
Coal & Iron	255	...	Port Morris	182	...
Colonial	450	...	Queensb. Nat	165	175
Commerce	337	342	Republic	375	...
Com'wealth	280	305	Seventh Av	98	105
Continental	200	...	Standard	300	...
Corn Exch	450	...	State	430	445
Cosmopolitan	120	130	Trade Bank	145	150
East River	215	...	Wash Hts	205	...
Fifth Av	1660	...	Yorkville	1200	...

TRUST AND SURETY COMPANIES

	Bid.	Ask.		Bid.	Ask.
Alliance	116	...	M'facturers	310	...
Am Surety	117	121	Metropolitan	425	440
Bk N Y & T	567	575	Midwood	180	...
Bankers	433	439	Mtg Bond	125	135
Bronx Co	130	...	Mut'l of W	165	...
Bond & Mtg	395	405	Nat States	1710	200
Brooklyn	715	730	New York	414	420
Cent Union	710	720	N Y T & M	313	320
Empire	295	306	People's	640	...
Equitable	243	247	Realty Assoc	160	165
Farm L & T	815	830	Do 1st pf	90	94
Fid Intl	235	245	Do 2d pf	80	85
Fulton	530	415	Title Guar	524	530
Guaranty	1625	1630	Unit States	1710	...
Irving-Col	235	240	U S Title G	240	260
Kings Co	1200	...	U S Mtg	332	340
Lawyers M	215	220	West T & T	250	...
Lawyers T	255	275	Westchester	250	...

INSURANCE COMPANIES.

	Bid.	Ask.		Bid.	Ask.
Aetna Fire	575	585	Home	363	370
Aetna Life	830	840	Ins Co N A	69	71
Am Alliance	290	296	Mil Mech	55	58
Carolina Fire	37	40	Nat Fire	660	...
City N Y	250	258	Nat Liberty	210	...
Continental	108	112	Niagara	190	200
Fid-Cas	100	...	North River	80	100
Fid-Phila	167	168	Northern	220	230
Franklin	150	158	Pac Fire	135	...
Glens Falls	40	43	Stuyvesant	175	185
Globe & R	1500	...	Travelers	930	980
Great Amer	234	238	Westch Fire	110	120
Hanover	180	215	Westchester	44	46

FOREIGN INTERNAL SECURITIES

Payable, principal and interest, in the currency of issuing countries.

Security.	Rate.	Issue.	Bid.	Asked.
Arg. (reclission)	4	1945	73	74
Arg. (unlisted)	5	Sep.,'*1945	82½	83
Belg. Restoration	5	1919	95	96
Belgian Fren	6	1920	101½	102
Bolivia	8	1940	76½	78
Brazil	5	1913	52½	53½
Brazil	8	1889	42	43
Brazil (recission)	5	1900	42¾	43¾
Brazil	4½	1883	47¼	48¼
Brazil	4½	1889	46	47
Brazil	4	1910	42¾	43¾
Brit. Exchequer	5⅝	1922	94¼	95¼
British Fund	4	Mar., 1919	86	86
Brit. Nat. W. B.	5	*1922	99⅜	101⅛
Brit. Nat. W. B.	5	Oct.,*1927	101⅛	102⅛
Nat. W. B.	5	*1929-47	95⅜	97⅜
British Consol	2½	...	51½	53½
British Victory	4	Sep., 1919	87¼	89¼
Buenos Aires 10-yr. (Sur. issue)	6	1946	99	100
Buenos Aires 5s, 1915, £10 pieces	5	...	60½	60⅞
Buenos Aires 5s, £20-£100 pieces	5	...	64	66
Canada	5	1937	103¼	104
Canada	5½	Nov., 1933	105½	106
Central Pac. R. R.	4	*1946	73½	74½
Chi., M. & St. Paul	4	1925	67¼	68¼
Chinese Reorg	5	1913	58	62
Chin.-Fronca Rus	4	1895	75	81
Chile	6	1911	76	78
City of Palotas	5	1911	51	53
Colombia	6	1918	75	76
Costa Rica	7	1911	61	63
Cuba	4	1917	26	28
French Govt. Vic.	5	Jan., 1917	31½	33½
French Loan	5	1920	30	35
French Loan	6	1920	77	78
Fried. Krupp, Ltd.	7	Dec.15*1629	99	99¼
Greek Govt	5	1914	113	117
Italian War Loan	5	...	40	41
Japanese	5	1947	73½	75½
Lyons-Orleans Ry	5	1956	35½	36½
Mexican	5	*1942	32	34
Midland R. R.	6	*1900	35½	39½
Prague	4	1894	8	9½
Russian rentes	4	1909	6	7
Sao Paulo, Fr. St.	5	1907	60	62
Uruguay	5	1919	74	75

*Maturing dates.

GERMAN STOCKS AND BONDS.

Quoted in dollars per million marks.

	Bid.	Asked.
German Govt. (War Loan) 5s, 1914-28	2250	2300
Hamburg 4½s, 1949	225	250
Berlin 4s, 1922	173	250
German Govt. 4-5% (forced loan)	28	30
German 8-15%, 1923	85c	1.25

Quoted in dollars per thousand marks.

	Bid.	Asked.
German Gen. Elec. 4½s (pre-war issue)	225	26
Do 4½s, 1919	4¼	5
Berlin 4s (pre-war issue)	14⅝	15½
Hamburg 4s (pre-war issue)	7⅞	8¼
Hamburg-American 4½s	26½	27½
Hamburg-American Lines	25	26
North German Lloyd	10	11¼
Prussian (consol.) 3½s	3½	3¾
Krupp 5s	2⅞	3
City of Dusseldorf 4s (pre-war)	15	16
Frankfort 4s (pre-war)	15	16
Munich 4s (pre-war)	18½	20
Badische Anilin	76	80
A. E. G. (German Gen. Elec.)	29½	30½
Conmerz und Privatbank	16	17
Disconto Geselschaft	44¼	46
Dresdner Bank	21½	22½
Deutsche Bank	30½	33
Darmstaedter	33½	35
Mercur Bank, Vienna	1.80	1.85

CANADIAN PUBLIC SECURITIES.

Payable, principal and interest, in United States gold coin.

Security.	Rate.	Date.	Bid.	Asked.
Alberta	5s	1939	99	100
Alberta	5s	1948	99	100
Alberta	6½s	1926	101	102
Alberta	6½s	1947	103½	105½
British Columbia	4½s	1925	99¾	100¾
British Columbia	5s	1949	99	100
British Columbia	6s	1928	101	102
Manitoba	5½s	1932	104	106
Montreal	5s	1954	99½	101
Montreal	5s	1943	99¼	100¼
New Brunswick	5s	1934	99½	100½
Ontario	4½s	1944	94½	96
Ontario	5s	1952	100¼	102
Ontario	6s	1928	102½	103½
Ontario	5½s	1937	103½	105
Ottawa	5s	1958	99½	99½
Saskatchewan	5s	1932	99	100
Saskatchewan	5s	1943	99	100
Saskatchewan	5½s	1946	104½	106
Saskatchewan	6s	1936	103½	103½
Toronto	4½s	1925	99⅝	100½
Toronto	5s	1937	99	100
Winnipeg	5s	1928	100	101
Winnipeg	5s	1943	98½	100

PUBLIC UTILITY BONDS.

			Bid.	Asked.
Adirondack Power & Lt. 6s	1950		102⅜	103⅜
American Gas & Electric 5s	2014		96	97
American Power & Light 6s	2016		94½	95
Appalachian Power 1st 5s	1947		96¼	97
Arkansas Lt. & Power 6s	1954		93	95
Associated Gas & El. 6½s	1936		100	100½
Central Power & Light 5s	1946		98	100
Central Power & Light 6½s	1952		96	100
Cities Service debenture B			151	...
Cities Service debenture C			119	...
Cities Service debenture D			99	100
Cities Service debenture E			109	111
Colorado Power 1st 5s	1963		92	94½
Columbus Elec. & Power 5s	1947		101¼	101¾
Connecticut Power 5s	1963		102	104
Continental Gas & El. 6½s	1964		97	100
East Texas Electric 6s	1942		94	99½
El Paso Electric 1st 5s	1951		96½	101
Galveston-Houston 5s	1954		84½	86¼
General Gas & Electric 7s	1952		99	101
Houston Electric 1st 5s	1925		99¼	100¼
Imp. Irrig. Dis. Cal. 5s	1938		100½	105
Lehigh Power 6s	1927		100¾	101½
Mississippi River Power 5s	1951		96¼	97½
Mississippi River Power 7s	1935		102	...
National Power & Light 7s			99	101
Newp't News & H. Ry.,G. & E. 5s			81¼	83
No. Car. Pub. Ser. 5s	1924		87½	91
Northern Texas Elec. 5s	1940		83	85
Power Securities Corp. 5s	1949		81	85
Puget Sound P. & L. 5½s	1949		97	98
Salt River Val. Water 6s	1939		98	100
Savannah El. & P. 7½s	1941		104½	...
Seattle Electric 5s	1931		97	98
Standard Gas & Electric 6s	1935		96	96½
Tampa Electric 5s	1938		96	...
Wash. Coast Util. 6s	1941		100¾	...
Western States Gas & Electric 5s	1942		97½	...
Western States G. & E. 6s	1947		96	99

NEW YORK STATE BONDS.

	Yesterday. Bid.	Asked.	Yield.
4½s, January, 1964	111	113	3.85
4½s, September, 1963	111	113	3.85
4½s, March, 1965	107	109	3.80
4½s, January, 1965	107	109	3.80
4½s, January, 1945	104¼	106¼	3.80
4s, 1960-67	103	104½	3.77
4s, 1958-67	103	104½	3.77
4s, January, 1942-46	103¼	103	3.75

The following are quoted on a percentage basis:

3s, Jan. and March, 1925-30	3.90	...	...
3s, Jan. and March, 1931-40	4.00	3.85	3.85
3s, Jan. and March, 1941-70	4.00	3.85	3.85

WORLD WAR BONDS.

4½s, April, 1925-29	3.85	...	...
4½s, April, 1930-39	3.85	3.80	3.80
4½s, April, 1940-49	3.95	3.80	3.80
4s, Pal. I. Pk., March, '61-'04	106	7.70	7.70
4s, BargeCan. T. Jan., '24-46	102	...	3.72

NEW YORK CITY BONDS.

	Yesterday. Bid.	Asked.	Yield.
4½s, December, 1971	106¾	106⅞	4.19
4½s, July, 1967	106¼	106¾	4.18
4½s, June, 1965	105½	106¼	4.18
4½s, May, 1957	105¾	105⅞	4.17
4½s, November, 1957	105¾	105⅞	4.17
4½s, June, 1974	101⅝	101⅞	4.17
4½s, April, 1972	101¼	101⅝	4.16
4½s, March, 1962	101¼	101⅜	4.16
4½s, September, 1960	101¼	101⅜	4.16
4½s, March, 1960	100⅝	101	4.05
4s, May, 1958	96⅝	98⅜	4.07
4s, May, 1969	96⅝	96⅞	4.07
4s, November, 1936	98¼	99¼	4.05
3½s, November, 1965	89	89½	4.10
3½s, November, 1954	89½	89¾	4.10
3½s, May, 1954	89¼	89¾	4.10

The following are quoted on a percentage basis:

3½s, 1940-1949	4.25	4.10	4.10
3½s, 1925-1930	4.10	3.75	3.75
4½s, 1925-1932	4.10	...	...

UNITED STATES INSULAR AND TERRITORIAL BONDS.

	Rate.	Date.	Bid.	Asked.
Terr. of Hawaii	4	Aug., 1956-'36	95	97
Terr. of Hawaii	4½	Aug., 1954-'44	101½	104
Philippine Govt.	4½	July 2, 1952	96½	97½
Philippine Govt.	5½	Sep., 1950-'30	101½	103½
Philippine Govt.	5½	Aug., 1941	104⅜	106
Govt. Porto Rico	4	Jan., 1930	98	99½
Govt. Porto Rico	4		1925-'36	98	99¼
Govt. Porto Rico	4		1930-'60	93	97
Govt. Porto Rico	4½		1952-'46-1001	½	102

METAL MARKET REPORT.

These prices were quoted on the local metal exchange yesterday:

	Yesterday. Bid.	Asked.	Friday. Bid.	Asked.
Copper, electrolyt	14.87½	....	15.05	...
Tin, std. spot	56.87½	....	58.25	...
Lead, N. Y. spot	10.75	....	10.75	...
Zinc, N. Y. spot	8.10	....	8.10	...
Antimony	17.25	17.50	17.37½	17.62½
Quicksilver	80.00	81.00	80.00	81.00
Aluminum	27.00	...	27.00	...
Iron No. 2X silic	26.00	....	...	26.00

London quotations were:

	Yesterday. £ s. d	£ s. d	Friday. £ s. d	£ s. d
Copper, spot	65 17 6	66 7 6		
Copper, futures	67 0 0	67 10 0		
Tin, spot	250 5 0	255 10 0		
Tin, futures	253 5 0	260 15 0		
Spelter, spot	37 15 0	38 12 6		
Spelter, futures	37 6 9	38 0 0		
Lead, spot	41 17 6	42 12 6		
Lead, futures	40 0 0	40 17 6		

EQUIPMENT BONDS.

(Quoted on a percentage basis)

Name.	Maturity.	Rate.	Bid.	Ask.
Atlantic Coast L.	1925-'45	6	5.30	5.00
Do	1925-'36	6½	5.05	4.75
Balt. & Ohio	1926-'38	4½,5	5.08	4.75
Do	1925-'37	6	5.35	5.00
Bethlehem Steel	1925-'30	6	6.50	6.00
Boston & Alb.	1925-'27	4½	4.90	4.50
Buff., Roch. & P.	1925-'38	4½,5,6	5.30	4.80
Canadian North	1925-'46	6	5.15	4.85
Canadian Pac	1925-'35	4½,6	5.05	4.75
C. R. R. of N. J.	1925-'33	5	4.85	4.60
Do	1925-'35	6	5.25	5.00
Cent. of Ga. Ry.	1925-'38	5	5.05	4.85
Chas. & Ohio	1925-'39	6½	5.05	4.80
Do	1925-'37	5½,6½	5.15	4.80
Do	1926-'35	6	5.30	5.00
Chi. & Alton	1925-'37	6	5.75	5.40
Chi., Bur. & Q.	1925-'49	5	5.25	5.00
Chi., M. & St. P.	1925-'38	5,5½	5.75	5.35
Do	1925-'35	6	6.00	5.50
Chi

Wholesale Only

MOVING AHEAD!

To the ARSENAL BUILDING

Greater Accessibility

463 SEVENTH AVENUE

GREATER SPACE

AT 35th STREET

and Even GREATER VALUES

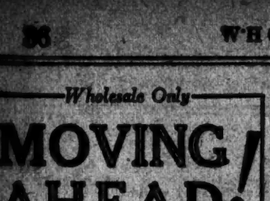

JULIET CLOAK CO.

SPECIALISTS IN POPULAR PRICED COATS

Now located at

463—7th Av.

NEW YORK CITY

Wholesale Only

OVER 50,000 OF THESE ALL WOOL FLANNEL STRIPES AND PLAIDS SOLD FOR JANUARY SALES

ONE OF 15 STYLES

TO RETAIL AT

$4.95

Mohawk Dress Co.

237-45 W. 35th St.

Note the new address

Wholesale Only

Dresses

to retail at

$15

exclusively!

CAPITAL WAIST & DRESS CO.

142-148 W. 36TH ST., N.Y.C.

ARRIVAL OF BUYERS

Arriving Buyers may register in this column by telephoning LACkawanna 1000.

ABERDEEN, Miss.—A. & J. Rubel Co.: A. Rubel Jr., ready-to-wear, fancy goods; McAlpin.

ABILENE, Texas—Mims Dry Goods Co.: E. M. Mims, ladies' ready-to-wear; 1,133 Broadway, Room 402.

AKRON, Ohio—Epstein & Fuller; J. Epstein, sweaters, kimonos, flannelette underwear, aprons; Claridge.

AKRON, Ohio—The Faultless Mfg. Co.: S. Kirsh, stirrups; Claridge.

AKRON, Ohio—M. O'Neil Co.: Miss E. L. Konrad, coats, suits, dresses; 1,115 Broadway (E. M. Spotman).

ALBANY, N.Y.—Burte Co.: Mr. Wellman, Spring coats, dresses; 131 West 38th (Hoffman & Hartbiay).

ALBANY, Ga.—Hofmayer D. G. Co.: L. J. Hofmayer, hosiery; 45 Leonard (F. J. Sielenka).

ALLENTOWN, Pa.—Hess Bros.: D. L. McGuire, ladies', misses' coats, suits; 220 5th Av. (F. Atkins).

ALTOONA, Pa.—Kline Bros.: C. L. Gill, men's furnishings, hosiery, underwear; J. A. Baird, notions, toilet goods, jewelry; 25 East 26th (W. T. Knott).

ALTOONA, Pa.—Louis Bergman; E. Rothheimer, Spring coats, dresses; 131 West 38th (Hoffman & Hartbiay).

ALTOONA, Pa.—Louis Bergman; B. Herman, silks, woolens; 131 West 38th (Hoffman & Hartbiay).

AMES, Iowa—Jacobs, Ballentine & Co.: T. W. Ballentine, ready-to-wear; 518 7th Av. (Lewis & Herzog).

ARDMORE, Okla.—Specialty Shop; B. Temerlin, ready-to-wear, millinery; 38 W. 32d (J. B. Foly); Pennsylvania.

ATHENS, Ga.—Davison, Nicholson Co.: Mr. Davison, ready-to-wear; 32 W. 35th (Jay & Co.).

ATHENS, Ohio—D. Zegner & Co.: E. L. Miller, general dry goods, toilet goods; 32 W. 35th (Jay & Co.).

ATLANTA, Ga.—W. A. Day, Spring coats and dresses; 1,261 Broadway (S. Solomon).

AUGUSTA, Ga.—J. B. White & Co.: J. R. Haines, housefurnishings, china; 23 E. 26th (W. T. Knott).

AUGUSTA, Ga.—J. Goldfort & Co.: J. Goldfort, coats, dresses; 25 W. 33d (L. Abramson); Imperial.

AUSTIN, Texas—Max Sneman: Miss F. Malasky, ready-to-wear; 303 5th Av. (J. J. Roedes).

BALTIMORE—American Wholesale Corp.: G. M. Eytting, silks, ribbons, gift shop novelties; 354 4th Av.

BALTIMORE—Bernheimer Leader Store; A. M. Solomon, millinery; 1,261 B'way (S. Solomon).

BALTIMORE—Stewart & Co.: R. Hardt, men's furnishings, shirts; 17 E. 39th (Associated D. G. Corp.), 3d floor.

BALTIMORE—London Costume Co.; Miss Marburg, linen, broadcloth, cotton novelty dresses; 25 W. 33d (L. Abramson & Co.).

BALTIMORE—Bernheimer-Leader Store; H. Schwartz, domestics and wash goods; McAlpin.

BALTIMORE—Harry W. Goldman Co.: H. W. Goldman, cotton, silk piece goods; 1,270 B'way, Pennsylvania.

BALTIMORE—Brager's; M. E. Baer, millinery, ladies' waists, skirts, juniors' coats, dresses; 116 W. 36th (S. F. Levin).

BALTIMORE—Bonwit, Lennon & Co.; L. R. Bonwit, underwear, waists, hosiery; Pennsylvania.

BALTIMORE—Columbia Shirtwaist Co.; C. Cohn, mfrs. shirtwaists; Imperial.

BALTIMORE—Daniel Miller Co.; A. M. Grigier, men's furnishing goods; C. T. Baster, representing; 72 Leonard (H. W. Fitzhugh).

BALTIMORE—Bernheimer-Leader Stores; Miss A. V. Decker, coats, dresses; 1,261 B'way (S. Solomon).

BALTIMORE—Hutzler Bros. Co.; Mrs. A. L. Hanch, coats, suits; Imperial.

BALTIMORE—Stewart & Co.: Mrs. I. Henson, stouts' apparel; 17 E. 39th (Associated Dry Goods Corp.), 3d floor.

BATTLE CREEK, Mich.—Austin & Co.: E. D. Austin, china, glassware, novelties; 25 W. 23d (Morimura Bros.).

BAY CITY, Mich.—H. G. Wendland & Co.: Mrs. M. Ptechowski, white, wash goods; F. A. Wendland, piece goods, notions, men's furnishing goods, dress goods, silks; 116 W. 32d (A. Berler).

BELLAIRE, Ohio—Harry Hersberg; R. E. Koller, ready-to-wear; 32 W. 35th (Jay & Co.).

BLOOMINGTON, Ill.—Model Millinery Shop; B. Z. Cohen, ladies', misses' ready-to-wear; Pennsylvania.

BILOXI, Miss.—W. J. Joyce, general mdse; Collingwood.

BINGHAMTON, N. Y.—Fowler, Dick & Walker; R. B. Cease, basement dept.; G. M. Burt, representing; Imperial.

BINGHAMTON, N. Y.—Gleason Bros., Weldon Co.; L. J. McGlynn, coats, suits, waists, furs, muslin underwear, corsets; 23 E. 26th (Mdse. Reporting Co.).

BIRMINGHAM, Ala.—Drennen Co. Dept. Store; J. G. Bryant, children's and infants' wear, rugs, trunks; T. Coleman, laces, embroideries, ribbons; W. Y. Myhand, laces, embroideries, ribbons; 353 7th Av. (J. M. Bigelow).

BIRMINGHAM, Ala.—Steele, Smith D. G. Co.; T. J. Crittenden, shoes; 23 E. 26th (Mdse. Reporting Co.).

BIRMINGHAM, Ala.—Ideal Millinery Cloak & Suit Store; J. Routman, Spring infants' and children's dresses, coats; 224 W. 35th (Sigfried Fantl).

BIRMINGHAM, Ala.—Louis Saks Clothing Co.; E. P. Montgomery, men's hats; 200 5th Av. (Affiliated Clothiers).

BLYTHEVILLE, Ark.—Bertig Store Co.; J. Waxman, Spring coats; 1,261 B'way (S. Solomon).

BOISE, Idaho—Brockover's; S. E. Brockover, mdse. mgr., ready-to-wear; Pennsylvania.

BONHAM, Texas—R. A. Risser & Co.; R. A. Risser Jr., dress goods, silks, notions; 225 7th Av. (J. M. Bigelow, Inc.); Pennsylvania.

BOSTON—Jordan-Marsh Co.; upstairs—F. A. Fuller, furs; H. C. Darling, black silks, colored silks, high-grade colored silks; R. E. Emery, cotton underwear, ladies' French underwear; women's petticoats, silk underwear; F. A. Burdick, women's coats, bathing suits, ladies' high-grade coats; E. Brown, livery, auto uniforms, young men's overcoats, men's overcoats; Miss M. Dolan, misses' suits, misses' high-grade suits; W. N. Landon, trunks, bags, leather goods; Miss A. F. Todd, stout figure suits, corsets, waists, gowns; F. A. Lynch, wash goods, E. J. Daley, inexpensive dresses, house, porch dresses, maids', nurses' uniforms; Mrs. S. Grant, women's costumes, women's high-grade dresses, women's youthful dresses; W. Carey, women's tailored suits, women's crepe skirts; Miss M. A. Card, misses' high-grade dresses, costumes; Miss H. L. Haughey, misses' sport clothes, woman's sport clothes; E. R. Mitton, assistant to mdse. manager; J. A. Manning, women's, children's, boys' shoes; W. H. Keenan, silk waists, knit goods; Miss M. C. Sweeney, style council; E. E. Taylor, sales division manager; basement—E. Rafferty, wash, white goods, linings; 432 4th Av.

BOSTON—R. H. White Co.; Miss A. C. Liston, furs; 432 4th Av.

BOSTON—The Shepard Stores; Miss K. Marley, laces, trimmings; Leo Murphy, knit underwear; 220 5th Av. (F. Atkins).

BOSTON—Houghton & Dutton Co.; William F. Maher, men's and boys' clothing; Prince George.

BOSTON—Crosby Bros & Co.; G. Crosby, infts. silk and muslin underwear, infants' wear; Imperial, Room 545.

BOSTON—William Filene's Sons Co. Upstairs—Miss McHugh, misses' dresses; Miss Morrissey, women's dresses; Miss McCrossan, women's costumes and dresses; Mr. Goldman, women's inexpensive coats, suits; Mr. O'Neil, women's coats; Miss O'Regan, misses' coats; Miss Carroll, misses' inexpensive coats, suits; M. Young, untrimmed millinery; Mrs. McNamee, milliner; Miss Reddington, misses' skirts, sweaters, blouses; Miss Myers, children's, juniors' coats, dresses; Miss O'Brien, women's blouses; Miss Griffin, asst. div. mgr.; Mr. Simon, gloves; Mr. Morton, asst. div. mgr.; Mr. Davis, man's specialty clothing; Mr. Goldie, div. mgr.; Mr. Lyford, furs; Mr. Hunting, asst. div. mgr.; Mr. Post, div. mgr. Basement—Miss McGrail, stouts' dresses, coats; Mr. Reiter, women's and misses' coats; Mrs. Kasanof, jobs silk scarfs; Miss Callahan, silk and muslin underwear; Miss Sullivan, children's, juniors' millinery; Miss McCarthy, petticoats; Miss Dartt, children's, girls' coats, dresses; 235 8th Av.

BOSTON—Gilchrist Co. Basement—Miss I. Markus, children's, girls' and junior jobs Winter coats, wool, silk dresses, skirts, middies, blouses, knickers; 200 5th Av., Room 602.

BOSTON—Wolff Garment Co.; D. E. Wolff, linen, broadcloth, cotton novelty dresses; 25 W. 33d (L. Abramson & Co.).

BOSTON—Broude & Bagran; S. Broude, coats and dresses; Pennsylvania.

BOSTON—Astor Dress Co.: S. Fadin, linen, broadcloth, cotton novelty dresses; 25 W. 33d (L. Abramson & Co.).

BOSTON—Raphael Bros; S. Raphael, dress goods; Cadillac.

BRIDGEPORT—D. M. Read Co.; Miss E. M. Brett, millinery; 315 4th Av. (D. G. Alliance).

BRISTOL, Tenn.—Cox Hat Co.; P. M. Backman, hats, caps; J. A. Cole, clothing; Imperial.

BUFFALO—J. N. Adam & Co.; Miss R. E. Crumlish, popular-priced girls' wash dresses for promotion; Miss L. O'Grady, stouts' coats; E. Carl, men's furnishings, shirts; 17 E. 39th (Associated D. G. Corp.), 3d floor.

BUFFALO—Adam, Meldrum & Anderson Co.; Miss Gallagher, house dresses; O. Rick, notions, toilet articles; 159 Madison Av. (Syndicate Trading Corp.).

BUFFALO—William Hengerer Co.; Miss D. A. McFarland, stouts' sweaters, skirts, waists, underwear; J. J. Connolly, men's furnishings, shirts; 17 E. 39th (Associated D. G. Corp.), 3d floor.

BUFFALO—Theo. S. Buerger & Son; T. E. Buerger, hosiery, notions; Pennsylvania.

BUFFALO—L. L. Berger; Mrs. C. B. Chisholm, coats, skirts; 370 7th Av. (H. C. Lyon); Pennsylvania.

BUFFALO—Clawson & Wilson Co.; H. E. Gahwe, dress goods, silks; 43 Leonard (C. A. Haacker).

BUFFALO—J. N. Adam & Co.; Miss H. J. Hall, stationery, books; 17 E. 39th (Associated D. G. Corp.); third floor.

BUFFALO—Gerber, Nott & Co.; W. J. Macauley, flowers, feathers; L. M. Rappiyea, silks, ribbons, velvets, ornaments; Pennsylvania.

BUFFALO—L. L. Berger, ready-to-wear, furs; 370 7th Av. (H. C. Lyon); Pennsylvania.

BUFFALO—Palace Cloak Co.; H. E. Fine, jobs Fall silk dresses; 12 W. 27th, 14th floor.

BUFFALO—Given's, Inc.; Mrs. R. Ferguson, dresses, skirts; T. E. Callahan, underwear, corsets, dresses, skirts, children's wear; 151 W. 35th (Mann-Golubock Co.).

BUFFALO—Sinclair-Rooney Co.; Miss F. Nash, ready-to-wear, hats; Pennsylvania.

BUFFALO—Niagara Overall & Pants Co.; J. Sandler, piece goods; Brealin.

BURLINGTON, Iowa—Schramm-Schmieg Co.; L. T. Dwight, outing flannels; 60 Worth (White & Pardee).

Continued on Page Thirty-eight.

BUTTE—Hennessy Co.; J. R. McGregor, linens, domestics; 32 E. 26th (W. T. Knott).

BUTTE—Symons D. G. Co.; N. R. Pope, women's hosiery, notions; A. Dalgleish, white goods; 141 36th Av.

CANTON, Ohio—Klein-Heffelman-Zollars Co.; M. Winters, boys' clothing; 1,170 B'way (Morgan & Ahrens).

CANTON, Ohio—Resnick-Berger Co.; A. L. Resnick, coats, wraps; 1,261 B'way; Pennsylvania.

CEDAR RAPIDS—Killian Co.; Miss F. R. Howard, misses' and children's wear; 151 W. 35th (Hart, Flanagan & Co.); Pennsylvania.

CEDAR RAPIDS—Welch-Cook-Emig Co.; A. L. Embree, dry goods; F. C. Plumb, ladies' furnishings, underwear, hosiery, upholstery goods, curtains; 43 Leonard (F. W. Bingham).

CEDAR RAPIDS, Iowa—Duncan Co.; E. W. Snyder; Miss I. Parry, ready-to-wear; 130 W. 32d (A. Fantl).

CEDAR RAPIDS, Iowa—Killian Co.; A. L. Killish, mdse. mgr., coats, suits, waists, furs, millinery; 151 W. 35th (Hart, Flanagan & Co.); Pennsylvania.

CHAMPAIGN, Ill.—G. C. Willis Co.; Miss Crosby, millinery; Mr. Williamson, silks, dress goods; 1,124 B'way (Fellows Buying Corp.).

CHARLESTON, W. Va.—Thomas, Field & Co.: A. S. Thomas, dry goods, notions, women's furnishings; Pennsylvania.

CHATTANOOGA—D. E. Loveman Co.; W. N. Sporborg, mdse. mgr. all depts.; J. F. Cravens, men's, women's, children's shoes, 23 E. 26th (Mdse. Reporting Co.).

CHATTANOOGA—Miller Bros.; J. C. Henderson, men's clothing, furnishings, &c.; 233 5th Av. (John M. Biggins, Inc.).

CHATTANOOGA—W. A. Day, Spring coats and dresses; 1,261 B'way (S. Solomon).

CHICAGO—W. A. Wieboldt & Co.; F. E. Wheeler, hosiery; 315 4th Av. (D. G. Alliance).

CHICAGO—Mandel Bros.; Miss C. E. Gibson, gift shop novelties, jewelry, linens, hdkfs., leather goods, gloves, stationery, novelties; 19 E. 22d.

CHICAGO—Goshin Skirt Co.; M. A. Goldberg, skirtings; Claridge.

CHICAGO—B. & B. Shoe Co.; L. J. Golden, shoes; Latham.

CHICAGO—H. Ostrowsky Co.; H. Ostrowsky, braids, notions, toys, buttons; Pennsylvania.

CHICAGO—Herbert M. Mendel; H. H. Bahm, coats, suits, dresses; 150 W. 36th (Miller, Gitteiman & Cohen).

CHICAGO—Ederheimer, Stein & Co.; A. Stein, mfrs. boys' clothing; 200 5th Av.; Pennsylvania.

CHICAGO—Eiseman, Kaye Co.; M. Eiseman, novelties, leather goods; 24 E. 21st.

CHICAGO—John V. Farwell Co.; W. C. Lubach, prints, remnants; cretonnes; 45 White.

CHILDRESS, Texas—J. B. Henna, general mdse., dry goods; Imperial.

CINCINNATI—McAlpin Co.; E. W. McDonell, H. Lewis, mdse. mgrs.; M. A. Benton, clothing; Miss I. Smith, gloves; J. C. Smith, linens; A. S. Carr, representing; 23 E. 26th (W. T. Knott).

CINCINNATI—Fair Store; Miss N. Mueller, infants', children's wear; 23 E. 26th (W. T. Knott).

CINCINNATI—Louis Stix Co.; E. F. Paddock, white goods, linens; Kopfs, 347 B'way.

CINCINNATI—Reins & Meiss Co.; B. Meiss, sweaters, knit underwear; 149 5th Av., Room 409.

CINCINNATI—H. & S. Pogue Co.; E. G. Gauspohl, draperies, rugs, carpets; 366 5th Av.

CINCINNATI—The Rosper, Hanson & Newman Co.; Ralph Rsoper, Jerome Newman, hosiery for Fall; McAlpin.

CINCINNATI—Rollman & Sons Co.; Mr. Byron, rugs, floor coverings; 33 W. 32d (Littman & Storch).

CINCINNATI—Majestic Garment Co.; A. W. Polasky, women's, misses' ready-to-wear; Pennsylvania.

CLARKSDALE, Miss.—Powers & Co.; J. W. Dickinson, boys', girls', infants' wear; 352 4th Av. (Kirby, Block & Fischer).

CLEVELAND—Bailey Co.; E. C. Freeman, children's, juniors' dresses and coats in Spring goods and Winter close-outs; H. Scherr, underwear, house dresses, children's dresses; 112 W. 38th (National Dept. Stores, Inc.); 19th floor.

CLEVELAND—Wm. Taylor Son & Co.; Upstairs, Mrs. C. Reed, coats; Miss K. Tiernan, underwear, negligees; Miss Freeting, corsets, merino underwear, blouses, sweaters; 225 5th Av., Room 822.

CLEVELAND—May Co.; J. O. Sproul, upstairs' women's dresses; Miss H. Miller, upstairs' women's dresses; C. W. Johnston, trimmed hats, basement; W. J. Mills, basement carpets, rugs, draperies; 1,115 B'way (May Co.).

CLEVELAND—Enterprise Mfg. Co.; M. J. Devay, romper materials; Pennsylvania.

CLEVELAND—Halle Bros.; E. H. Aymar, shoes; 220 5th Av. (F. Atkins).

CLEVELAND—M. Rosenblum Credit Clothing Co.; S. Rosenblum, clothing; Pennsylvania.

COLUMBUS—Jones, Witter & Co.; R. B. Forward, piece goods; H. K. Hall, notions; 72 Leonard (W. L. Howell Co.).

COLUMBUS—F. & R. Lazarus & Co.; Mrs. E. M. Feeney, corsets, brassieres; 225 5th Av. (Retail Research Assn.).

COLUMBUS—Green, Joyce Co.; R. J. Hamer, domestics, blankets, upholstery, rugs; 256 Church (C. E. Rice Co.).

COLUMBUS, Ohio—Jones, Witter & Co.; J. W. Barton, waists, underwear, notions, ladies' furnishing goods; 72 Leonard (W. L. Howell Co.).

QUALITY · THRU · QUANTITY

Wholesale Only

PHIL JACK

HYMAN & GOLDSTON

offer

20,000 DRESSES

in

A Nationally Advertised Novelty Silk

TO RETAIL AT

$15.00

Secured Thru Purchase of the Mill's Entire Output

"We will sell you this material on one condition", said the silk manufacturer. "Our name must not be connected in the newspaper advertising of these dresses to the trade."

This Silk HAS HITHERTO BEEN PRESENTED IN DRESSES DOUBLE AND TREBLE OUR PRICE, AND OVER THE COUNTER AT $7.50 PER YARD.

PHIL JACK

HYMAN & GOLDSTON

242 WEST 36TH STREET

NEW YORK

CHICAGO OFFICE: 104-5-6 MEDINAL BLDG. BOSTON OFFICE: 115 CHAUNCEY STREET

QUALITY · THRU · QUANTITY

COATS and SUITS that express the Bloom of Youth

Wholesale Only

TO "GET" YOUR TRADE

You must *first* "get" your merchandise —to rely on our successful styling is to bank on SALABLE *merchandise!*

The Spring Line Tells you the REST!

It's the "NOBS"!

THE OUTSTANDING COAT SUCCESS OF THE SEASON

Can only be seen in our showrooms

PRICE RANGE $10.75 to $59.50

I. D. KARPAS & Co.

1370 BROADWAY NEW YORK

AN EVER GROWING PATRONAGE TELLS OUR STORY

Wholesale Only

Definitely! A Supreme Value

A Feature never before offered at anything approaching this Price

A SPECIAL GROUP of DRESSES

IN

GOLDINGS 54 in. PRINTED CREPE de CHINE

HAAS BROS. 54 in. PRINTED CREPE de CHINE

MALLISONS RADIUM PUSSY WILLOW

THE FEATURE IS

The width 54 inches PLUS The Price to retail at $25.00

54" Prints—means the richest and most exclusive of patterns.

54"—means full, sweeping draping in style.

54"—means AN EVENT in Dresses at the above price.

PILLER BROS. & HERSCHEL INC.

DRESSES

ARONSON BUILDING

229-239 WEST 36TH ST., NEW YORK

"PILLERS OF THE INDUSTRY"

The Occupants of the LEFCOURT-MARLBORO BUILDING Welcome You

To The Retailers of AMERICA

OUR choice of New Quarters is reflective of our common aims and purposes. To be at the head and front, at the heart and center of things; fitting and appropriate environment for the transaction of business; unusual facilities; extra comforts; added conveniences.

SANDSOME display rooms; abundance of light and ventilation; special appointments to facilitate service and shipments; capable and courteous service to visitors—all that is worthy of us and of you.

A NEW commercial center; a new house of industry expressive of the onward movement in marketing and merchandising.

The LEFCOURT-MARLBORO, BROADWAY *at* 36th STREET NEW YORK

After January 26th
ADVANCE DRESS CO.
FEINBERG BROS.
Featuring High Type DRESSES
at One Popular Price
16th Floor

A. & B. HEIMLICH
Creators of
Individual DRESSES
AT MODERATE PRICE
18th Floor

After January 26th
ALMO DRESSES, *Inc.*
ERLANGER & GOLDSTEIN
The Most Astounding Dress Line Ever Produced at Popular Prices
11th Floor

CHARLES HOFFMAN
MARLBORO DRESSES
"Made Good To Make Good"
9th Floor

BOKOR-PEARL CO.
Makers of
COATS
For the Stylish JUNIOR *and* MISS
at popular prices
18th Floor

After February 1st
M. J. KANE
"BLUEBIRD"
Hand-Made Dresses
At a price never before equalled
18th Floor

After January 26th
SAMUEL N.
BRIMBERG
COATS *and* WRAPS
"Something New Every Day"
9th Floor

After January 22nd
LIVINGSTON & YOST, *Inc.*
SKIRTS *and* SPORTSWEAR
Two-Piece Sport Outfits
For Misses, Juniors and Children
19th Floor

After January 26th
BRODY & FUNT CO., *Inc.*
Startling Value Offerings in
SPRING COATS
for Women and Misses
5th Floor

GORDON V. LYONS
Values Our Only Salesman
COATS
At Popular Prices
Juniors, Misses, Ladies, Stouts
6th Floor

CASS & ROSENTHAL
COATS
At Popular Prices
Infants, Intermediates, Flappers, Juniors
17th Floor

MAJESTIC DRESS CO.
Attractive Offerings of Popular Priced
DRESSES
for Spring and Summer
10th Floor

After January 26th
DAVID CRYSTAL, *Inc.*
SKIRTS
Featuring "Winnie Winkle," the Season's Hit
20th Floor

After January 26th
LOUIS MARGOLIS & SON
Spring COATS
For Women, Misses and Small Women at Popular Prices
10th Floor

The House of France
"Adair Ready-to-Wear Makers"
Imported Gown Exclusively

House of Paris, *Inc.*
DRESSES
Styled in Paris Made in U. S. A.

DEUTZ & ORTENBERG, *Inc.*
7th Floor

J. & S. POST
Coats
The Popular Priced Line of Greatest Demand
"On the Racks for Immediate Delivery"
14th Floor

After January 26th
JOSEPH ENGEL CO., *Inc.*
Women's & Misses' Coats and Suits
Also Makers of
"BOBBIE" Coats and Suits
ROSANNA DRESSES, *Inc.*
Featuring Two Popular Prices
4th Floor

SCHIFFMAN & IRVING
Distinctive COATS
For the Lady and Miss
MITZI DRESS CO., *Inc.*—*Popular Prices*
14th Floor

After January 22nd
EUREKA DRESS CO., *Inc.*
presents
A Line of 200 Beautiful Styles
for SPRING
12th Floor

B. SCHNEIDER & SON
"Fairlady" DRESSES
For Weddings, Graduations, Parties, Dances and "Eastern Star"
21st Floor

After January 26th
FAIR WAIST & DRESS CO., Inc.
America's Largest Popular Priced DRESS HOUSE
15th Floor

SPERBER, FRANK & ENGEL
Coats and Suits
The Fastest Growing Coat and Suit House in America
There's a Reason. Ask the Buyer Who Knows
3rd Floor

After January 26th
FIERMAN-KOLMER CO., *Inc.*
Smart, Fur Trimmed
COATS
For February and March Selling Only
17th Floor

After January 26th
WEINBERG, GRATZ & PARKER, *Inc.*
Coats and Suits
"The Best House for Real Values"
16th Floor

WEIL & WEIL
FLEUR de LIS DRESSES, *Inc.*
Hand-Made Cotton Dresses
8th Floor

DAVID I. ULLMAN, *Inc.*
Silk DRESSES
8th Floor

After January 26th
EDWARD FRANK
Successor to
LEVETT, FRANK & CO.
Coats & Suits
19th Floor

WEINSTEIN CORPORATION
COATS *of Character*
Exclusively Styled—Moderately Priced
2nd Floor

Wholesale Only

Stout Dresses

No Amount of Self-Praise Can Take The Place of QUALITY and VALUES

Our Success is based on the fact that our Garments offer Better Quality, Finer Values

$10.75 to $29.75

Immediate Delivery

LINDE & RUBIN

501-7th Ave.
Corner 37th St.

Wholesale Only

Remarkable VALUE Achievement

High Lustre SILK CHARMEUSE DRESSES Chic Styles

Newest High Shades
Sizes 16 to 42

to Retail at $5

Stimulate your Dress business with this corking rapid-fire seller.

Prince Bros

31 WEST 31 ST.
NEW YORK CITY

FILL DEPLETED STOCKS

If your stock of coats or dresses is running low and you are receiving calls for certain models, the Offerings to Buyers columns of The New York Times will render quick and efficient aid in helping you to restock.

ARRIVAL OF BUYERS

Arriving Buyers may register in this column by telephoning LACkawanna 1000.

Continued from Page Thirty-six.

COLUMBUS, Ohio—Smith & Dunlap Shop; Miss B. Dunlap, Miss A. Smith, ready-to-wear; Gregorian.

CORTLAND, N. Y.—L. & M. Co.; L. M. Winters, ready-to-wear; Bristol.

CUMBERLAND, Md.—Cumberland D. G. Co.; J. C. McCauley, piece goods; E. H. Geare, men's furnishings; 395 B'way (Woodward & Mitchell).

DALLAS, Tex.—Sanger Bros.; Miss E. Perry, toilet articles; Miss E. Wallbrenner, millinery, wool goods; Miss L. Ferrell, millinery; R. L. Corpening, linens, piece goods, comforts; J. K. McMahan, silks and woolen materials; C. Purnell, men's furnishings; 10 E. 24th.

DALLAS—Lorch Mfg. Co.; G. Fredericks, medium, better, plain, striped flannel dresses; 38 W 37 st 22d, Room 1907.

DANVILLE, Ill.—Meis Brothers; H. Eppich, dollar-day mdse.; C. F. Brestle, dress silks; 38 W. 32d (Littman & Storch).

DAVENPORT, Iowa—J. H. C. Petersen's Sons Co.; D. J. Kearney, linens, towels; 28 E. 26th (Mdse. Reporting Co.).

DAVENPORT, Iowa—H. E. Schraff, women's, misses', children's ready-to-wear; Pennsylvania.

DAYTON—Rike-Kumler Co.; Miss P. Freeman, corsets, brassieres; Mr. Schaffer, shoes; Mr. Harris, muslin underwear, blouses, sweaters, basement. 225 5th Av. (Retail Research Assn.).

DAYTON, Ohio—Adler & Childs; H. Michaels, men's furnishings, bathrobes, underwear, handkerchiefs; 131 W. 35th (Hoffman & Harthlay).

DAYTON, Ohio—Elder & Johnston Co.; Miss P. Haas, stationery, books, art goods; 150 Madison Av. (Syndicate Trading Co.).

DENVER—A. T. Lewis & Son D. G. Co.; Mrs. W. H. N. Francis, children's and infants' wear; 1,150 B'way (F. Lilienthal & Co.).

DENVER—Joslin D. G. Co.; R. J. Shadford, linens, domestics; 22 E. 26th (W. T. Knott).

DENVER—McClanahan Clothing Co.; D. Lehrburger, Spring coats and dresses; 1,261 B'way (S. Solomon).

DES MOINES—Younker Bros.; N. L. Cassidy, mdse mgr., basement ready-to-wear; S. Fletcher, basement coats, suits, blouses, sweaters; Miss V. Morrison, millinery; Miss G. O. Coyner, basement millinery; W. J. Marchinsean, silks; Miss M. O'Brien, juniors', misses' wear; S. Friedman, coats, suits, sweaters, blouses (upstairs); 448 4th Av. (I. S. Farian).

DES MOINES—Harris-Emery Co.; W. Weinberg, men's furnishings; 1,150 B'way (F. Lilienthal & Co.).

DETROIT—Ernest Kern Co.; Miss H. Searles, blouses, sweaters, underwear; 220 5th Av. (Fred Atkins).

DETROIT—J. L. Hudson Co.; Upstairs: Mr. Noah, C. Allan, div. mdse. mgrs.; C. Armstrong, boys' clothing, men's furnishings; L. M. Base, assisting; Mr. Goodreau, draperies; Miss Ainlay, infants' wear; M. G. Brinkman, toys; Mrs. Brown, corsets, brassieres; Mr. Ballentine, chinaware; Mr. Henry, house furnishings, toys; Mr. Neydon, Oriental and domestic rugs; Miss MacGregor, jobs, women's, girls' sweaters; Miss Sloan, ribbons, vellings; Miss Reindell, art goods; Miss Lewis, laces, trimmings; Basement: Mr. McCarty, div. mgr.; Mr. Merschel, div. mgr., ready-to-wear; Mrs. Simpson, corsets, brassieres; Mrs. Gillis, skirts, fur chokers; C. Fassen, girls', juniors' coats, dresses; Miss Blakely, muslin and silk underwear; E. Weil, millinery; 225 5th Av. (Retail Research Assn.).

DETROIT—J. L. Hudson Co.; C. J. McDonald, hosiery, knit underwear, women's gloves; 225 5th Av. (Retail Research Assn.).

DETROIT—Burnham, Stoepel & Co.; A. V. McConnell, domestics; R. L. Shrage, woolens, blankets; P. C. Palmer, hosiery; F. Knoepfel, knit goods; H. Leick, men's mfg. goods; 43 Leonard (R. R. Miner).

DETROIT—J. L. Hudson Co.; H. Spink, hosiery, underwear; 225 5th Av. (Retail Research Assn.).

DETROIT—Crowley-Milner & Co.; Mrs. E. J. Dakin, jobs girls' and juniors' apparel; Miss A. Mitchel, notions; H. A. Konzer, toilet goods, gloves; J. K. Crawford, jobs beaded bags, leather goods, jewelry; L. Newbrik, toys, trunks, bags, china, glassware; W. A. Riordan, imported and domestic house furnishings, hardware, electrical appliances; 100 W. 32d.

DETROIT—Newcomb-Endicott Co.; Mr. Callabach, silks, dress goods; 115 W. 30th (Weill & Hartmann).

DU BOIS, Pa.—Leonardson's; A. Leonardson, ready-to-wear; Pennsylvania.

DUBUQUE, Ia.—J. F. Stampfer Co.; T. F. Stampfer, ready-to-wear; 333 7th Av. (John M. Biggins, Inc.).

ELYRIA, O.—A. Goldstein & Sons Co.; M. Goldstein, Miss W. Barber, ready-to-wear; 38 W. 32d (Littman & Storch).

ENID, Okla.—W. T. New, ready-to-wear; 116 W. 32d (A. Mincer, Inc.).

ERIE, Pa.—Long's, Inc.; W. R. Long, ready-to-wear; 32 W. 25th (Jay & Co.).

EVANSVILLE, Ind.—Gans Corp.; M. L. Gans, shirts, hosiery, underwear, handkerchiefs, ready-to-wear millinery; Biltmore.

EVANSVILLE, Ind.—Wm. Hughes, Inc.; J. A. Mills, ladies' sweaters; Miss E. Grundler, representing; 621 B'way (F. A. Ludowici).

EVANSVILLE, Ind.—Fowler, Dick & Walker; Miss C. Thompson, ready-to-wear; 23 E. 26th (Mdse Reporting Co.); Pennsylvania.

FARGO, N. D.—A. Joseph, women's ready-to-wear; Pennsylvania.

FORT SMITH, Ark.—Boston Store; G. E. Berson Jr., fancy articles and leather goods, jewelry gloves, laces, neckwear, housefurnishings, glassware; L. Ney, piece goods, silks, linings, dress goods, cottons, men's furnishings; Miss P. Hiner, ready-to-wear (annex); 1,107 B'way, 8th floor (H. Hirsch).

FORT WAYNE—Wolf & Dessauer; L. S. Hess, coats, suits, skirts, dresses; Collingwood.

FORT WAYNE—John Stillman; N. S. Goldman, ladies' and children's ready-to-wear, notion house furnishings; Pennsylvania.

FORT WAYNE, Ind.—Latz Co.; R. Pollack, ready-to-wear; Pennsylvania.

FORT WAYNE, Ind.—Wolf & Dessauer; C. T. Pigeon, millinery; Pennsylvania.

FORT WORTH, Texas—Sanger Bros; I. Herman, leather goods; 19 E. 24th.

FRESNO, Cal.—Gottschalk & Co.; E. Morrish, piece goods, linens, draperies D. M. Wright, silks, woolens; Miss Johnston, ready-to-wear; 115 W. 30th (Weill & Hartmann).

GALVESTON—Elband's; Miss E. Schneider, coats, suits, dresses; 1,170 B'way (Morgan & Ahrens Co.).

GOLDSBORO, N. C.—H. Weil & Brothers; Miss M. H. Wright, dresses; 32 W. 35th (I. D. Rothschild & Co.).

GRAND RAPIDS, Mich.—Paul Stetekee & Sons; W. R. Heys, notions laces, toilet goods, silverware, jewelry, stationery; L. L. Shively, blankets, rugs, upholstery; 23 E. 26th (Mdse. Reporting Co.).

GREAT FALLS, Mont.—Strain Bros.; W. P. Bartholome, basement men's and boys' furnishings, women's hosiery, underwear, sweaters, neckwear, bags, toilet articles; 115 W 30th (Weill & Hartmann).

GREENSBURG, Pa.—S. W. Rose; I. H. Fishbone, genl. mdse. manager; 131 W. 35th Hoffman & Hartbiay).

GREENWOOD, Miss.—F. Goodman D. G. Co.; F. Goodman, ready-to-wear; 1,150 (F. Lilienthal & Co.).

GREENWOOD, Miss.—W. T. Fountain, Inc.; Miss S. Taylor, millinery; 11 E. 26th (McGreevey, Werring & Howell); Pennsylvania.

GUTHRIE, Okl.—F. O. Lutz D. G. Co.; F. Lutz, millinery, ribbons, upholstery; Pennsylvania.

HARRISBURG, Pa.—Pomeroy's, Inc.; W. C. Hickman, ready-to-wear; Miss Waters, dresses; 150 Madison Av. (Syndicate Trad. Corp.).

HARTFORD—Brown-Thompson Co.; G. Reardon, dresses; G. MacKenzie, coats; 150 Madison Av. (Syndicate Trad. Corp.).

HARTFORD—Sage, Allen & Co.; Miss G. Levy, laces, trimmings, &c.; 315 4th Av. (D. G. Alliance).

HAZLETON, Pa.—P. Deiaroth's Sons; B. Shiver, ready-to-wear; 32 W. 35th (Jay & Co.).

HOUSTON—W. C. Munn Co.; E. Mills, ready-to-wear; M. Smith, mdse. mgr.; 333 7th Av. (John M. Biggins, Inc.).

HUNTINGTON, W. Va.—McMahon-Digel Co.; H. Dilworth, clothing, men's furnishings; Jay Fuller, piece goods, gloces, laces, ribbons, fancy goods; A. N. Holsworth, ladies and children's garments; R. W. Seale, shoes; Pennsylvania.

INDIANA, Pa.—S. W. Rose; Mr. Carnahan, piece goods; 131 W. 35th (Hoffman & Hartbiay).

INDIANAPOLIS—Hibben, Hollweg & Co.; L. Weisenburger, representing; L. Hearle, percales; W. J. Herrington, notions; H. S. Pollock, wash goods, ginghams; S. W. Shipp, domestics; 320 B'way (R. B. Hart).

INDIANAPOLIS—L. S. Ayres & Co.; Miss E. Wise, millinery; Mr. Guthrie, rugs; Mr. Ewing, silks; 225 5th Av. (Retail Research Assn.).

INDIANAPOLIS—H. P. Wasson & Co.; Miss F. Lutz, women's neckwear; 38 W. 32d (Littman & Storch).

INDIANAPOLIS—Efroymson & Wolf; M. Strashun, piece goods; 38 W. 32d (Littman & Storch).

INDIANAPOLIS—Fettis D. G. Co.; Mrs. H. O. Benson, coats; Miss J. Vickery, dresses; Miss Gore, infants' wear; Miss M. S. Leland, corsets; 150 Madison Av. (Syndicate Trad. Corp.).

INDIANAPOLIS—Hibben, Hollweg & Co.; J. E. Bourke, shirts, overalls, work clothing; O. W. Lyons, hosiery, underwear; 320 B'way (R. B. Hart).

INDIANAPOLIS—W. H. Block Co.; C. H. Paige, dress goods, silks, wash goods; 463 7th Av. (S. M. Goldberg).

ITHACA, N. Y.—Rothschild Bros.; D. Rothschild, gen. mdse.; Pennsylvania.

JACKSON, Tenn.—Rosenbloom Bros. Co.; J. L. Rosenbloom, ready-to-wear, mdse. mgr.; 1,150 B'way (F. Lilienthal & Co.).

JACKSON, Miss.—Friedz; S. B. Sartorius, ready-to-wear and millinery; 303 5th Av. (J. J. Roeder).

JACKSONVILLE, Fla.—Cohen Bros.; Geo. Peller, children's wash suits for bargain basement; 77 Madison Av. (J. E. Mantz).

JAMESTOWN, N. Y.—Abrahamson-Bigelow Co.; E. R. Bigelow, mdse. mgr., boys' clothing; Bristol.

JOHNSTOWN, Pa.—Jacobs Specialty Shop; H. J. Jacobs, jobs coats; 515 7th Av. (Lewis & Herzog).

JOHNSTOWN, Pa.—Glosser Bros.; D. Bisco, jobs silk dresses; 115 W. 30th (B. F. Levis).

JOHNSTOWN, Pa.—Glosser Bros.; D. Glosser, ready-to-wear; 115 W. 30th (B. F. Levis); Pennsylvania.

KANSAS CITY—Smith, McCord, Townsend D. G. Co.; Mr. Patterson, shirts; 73 Leonard (H. W. Fitzhugh).

KANSAS CITY—John Taylor D. G. Co.; J. Taylor Jr., mdse. manager; 200 5th Av.

KANSAS CITY—Jones Store; Miss A. Ferris, corsets; Miss M. Mellon, underwear; Mrs. B. Carriger, petticoats, house dresses, negligees; Mrs. P. D. Jackson, infants' wear; 23 E. 26th (W. T. Knott).

KANSAS CITY—Geo. B. Peck Co.; Miss D. Shull, ready-to-wear; 159 Madison Av. (Syndicate Trad. Corp.).

KENOSHA, Wis.—J. Gottlieb, F. Adelson, dresses; 370 7th Av. (Sellis & Mosse).

KEWANEE, Ill.—W. H. Lyman & Co.; D. H. Cray, art embroideries, fancy and gift goods; Pennsylvania.

KNOXVILLE—S. H. George & Sons; Mr. Mc-ding, notions, floor lines; 253 4th Av. (Kirby, Block & Fischer).

KNOXVILLE, Tenn.—M. M. Newcomer Co.; M. Bart, notions, laces, ribbons, fancy goods; J. P. Smith, dry goods, clothing, shoes; 1,123 B'way (A. Berlin).

KNOXVILLE, Tenn.—Morris Bart, ready-to-wear and millinery; 1,140 B'way (Paul Adams).

LANCASTER, Pa.—Hager & Bro.; Miss M. E. Frye, children's and infants' wear; W. K. Montgomery, ladies' wear; 315 4th Av. (D. G. Alliance).

LANCASTER, Pa.—Hager & Bro.; Wm. Hager, representing; 315 4th Av. (D. G. Alliance).

LAWRENCE, Kan.—Innes, Bullene & Hackman; H. B. Bullene, coats, suits, dresses, waists, knit goods; Pennsylvania.

LIMA, Ohio—R. T. Gregg, coats; 1,164 B'way (Fellows Buying Corp.).

LINCOLN, Neb.—Herbery Co.; Max Rosenblum, ready-to-wear; 32 W. 35th (Jay & Co.).

LINCOLN, Neb.—Miller & Paine; Henry Kohn, silk jobs; 150 Madison Av. (Syndicate Trading Co.).

LINCOLN, Neb.—Colt & Co.; J. O. Mengehol; dress goods, silks, upholstery, rugs, draperies; Breslin.

LITTLE ROCK—Pfeifer Bros.; R. T. Herrick, draperies, rugs; W. E. Frank, silks, woolens, linens, wash goods; 352 4th Av. (Kirby, Block & Fisher).

LITTLE ROCK—Beal-Burrow D. G. Co.; W. O. Koen, hosiery, underwear, sweaters; 395 B'way (R. A. Keller).

LITTLE ROCK, Ark.—Froug Co.; W. Froug, representing; 38 W. 32d (Livingston & Goldsamdt).

LITTLE ROCK, Ark.—Jos. D. Back & Bro.; Mrs. Clara Webb, coats, suits, dresses; 116 W. 32d (David A. Dreyfuss).

LONG BEACH, Cal.—Louis R. Davis; L. R. Davis, coats, dresses, millinery; Pennsylvania.

LOS ANGELES—Bullock's; Miss Matson, fancy linens, art needlework, pictures, books; 225 5th Av. (Retail Research Assn.).

LOS ANGELES—J. W. Robinson Co.; F. E. Kubel, books; 303 5th Av., Room 1901.

LOS ANGELES—Broadway Dept. Store; Mrs. L. Davis, millinery; 115 W. 30th (Weill & Hartmann).

LOUISVILLE—J. Bacon & Sons; E. Stern, clothing; J. L. Lynch, housefurnishings, china; 22 E. 26th (W. T. Knott).

LOUISVILLE—Stewart D. G. Co.; Miss S. Stevens, millinery; P. B. Sharp, silks, dress goods; F. C. Campen, jewelry, leather goods, silverware; F. O. Genovely, men's furnishings, shirts; 17 E. 39th, 3d floor (Associated D. G. Corp.).

LOUISVILLE—Bon Ton Co.; J. H. Greenstein, ready-to-wear; 515 7th Av. (Lewis & Herzog).

LUBBOCK, Texas—Hemphill-Price Co.; H. C. Wells, representing; 395 B'way (Woodward & Mitchell).

LYNN, Mass.—Burrows & Sanborn; Miss Clark, art embroideries; Miss Kenny, knit wear, hosiery; Mr. Smith, men's furnishings; 432 4th Av. (R. J. Cronin, Inc.).

MACON, Ga.—Union D. G. Co.; W. J. Juhan Jr., house furnishings, upholstery, rugs, toys, &c.; 23 E. 26th (Mdse. Reporting Co.); Collingwood.

MACON, Ga.—Burden, Smith & Co.; W. J. Barnes, domestics, flannels, housefurnishings; 11 E. 26th (McGreevey, Werring & Howell).

MADISON, Wis.—Baron Bros.; A. Baron, ready-to-wear; I. Baron, genl. mdse; 120 W. 32d (A. Fanti).

MARION, Ohio—McClain Cloak House; C. McClain, coats, suits, dresses; Collingwood.

MARSHALL, Texas—Jarrard's; Mr. Jarrard, Mrs. Jarrard, Spring coats, dresses; 131 W. 35th (Hoffman & Harthlay).

MARSHALLTOWN, Iowa—Brintnall & Brintnall, Inc.; W. L. Brintnall, K. E. Brintnall, ready-to-wear; 116 W. 32d (A. Mincer, Inc.).

MARTINSBURG, W. Va.—Perfection Garment Co.; I. K. Poland, genera mdse., muslin underwear; Imperial.

MASON CITY, Iowa—Killian's, Inc; Miss Alice Lonergan, millinery; 131 W. 35th (Hart, Flanagan & Co.); Pennsylvania.

MEMPHIS, Tenn.—Phil. M. Halle; M. Halle, ready-to-wear; 60 W. 35th (Wm. M. Van Buren).

MIAMI, Fla.—Cohen's; Charles I. Cohen, millinery; Bristol.

MIDDLESBORO, Ky.—Effron & Goehnan (jobbers), A. Sadler, ladies silk knit underwear, children's Spring dresses, 7 to 14 years; 1,225 B'way (Jobbers' Market).

MILWAUKEE — Herzfeld - Phillipson Co.; T. E. Merrity, mdse. mgr.; Mr. Salfenstein, coats, dresses; 1,164 B'way (Fellows Buying Corp.).

MILWAUKEE—Ed Schuster & Co.; S. Sinek, men's furnishings; 105 Grand (Jay & Co.); limp-rist.

MILWAUKEE—Rauser, Leavens & Klesinger Co.; C. F. Rauser, underwear, shirts, sweaters; 346 B'way (C. C. Valentine); Wolcott.

MINERAL WELLS, Texas—Poston D. G. Co.; W. C. Poston, representing; Mrs. Poston, ready-to-wear; 395 B'way (Woodward & Mitchell).

MINNEAPOLIS—L. S. Donaldson Co.; H. Kaufman, basement dresses; R. H. Gell, ready-to-wear (upstairs); 159 Madison Av. Syndicate Trad. Corp.).

MINNEAPOLIS—Powers Merc. Co.; J. M. Mitchell, ready-to-wear; Miss L. Bauben, millinery; J. S. Elmland, women's, misses' dresses; S. Knight, men's furnishings, shirts; 17 E. 39th (Associated D. G. Corp.); 3d floor.

MINNEAPOLIS—McDermott, Wilser Co.; Mrs. N. A. Wilser, women's ready-to-wear, sports wear, women's coats; Imperial.

MINNEAPOLIS—L. S. Donaldson Co.; J. Calder, hosiery; 159 Madison Av. (Syndicate Trading Co.).

MITCHELL, S. D.—H. D. Butterfield Co.; A. Karfets, genl. mdse.; 120 W. 32d (A. Fanti).

MITCHELL, S. D.—Baron Bros.; D. Filger, ready-to-wear; Miss P. Land, millinery; 120 W. 32d (A. Fanti).

MOBERLY, Mo.—I. B. Forney, general mdse.; Imperial.

MOBILE, Ala.—L. Hammel, D. G. Co.; P. Maguire, silks, dress goods, linens; W. L. McVay, negligees, kimonos; 1,150 B'way (F. Lilienthal & Co.).

MOBILE, Ala.—C. F. Gayfer & Co.; F. E. Courtney, ready-to-wear; Mrs. E. E. Howard, ready-to-wear; Collingwood.

MOBILE, Ala.—Pearson's; A. Pearson, ready-to-wear; 276 5th Av. (C. A. Cook).

MONTGOMERY, Ala.—Solomon Bros.; F. Solomon, piece goods, underwear, shirts; 60 Worth (White & Pardee). M. Moore, notions.

MONTGOMERY, Ala.—The Fashion Shop; M. S. Marcus, ready-to-wear; Collingwood.

MT. GILEAD, Ohio—White & Barnard Co.; D. B. White, ready-to-wear; 131 W. 35th (Hart, Flanagan Co.).

MUNCIE, Ind.—W. A. McNaughton Co.; L. M. Smith, ready-to-wear; 352 4th Av. (Kirby, Block & Fischer).

NASHVILLE—Harris, Davis Co.; A. H. Williams, shirts, underwear, knit goods; 60 Worth (White & Pardee).

NASHVILLE—Castner-Knott; D. G. Co.; J. Gallagher, linens, domestics; 22 E. 26th (W. T. Knott).

NASHVILLE, Tenn.—Rich, Schwartz & Joseph; Mrs. G. Frame, waists, blouses, petticoats; Pennsylvania.

NASHVILLE, Tenn.—Morse Merc. Co.; J. Morse, men's furnishings; Pennsylvania.

NASHVILLE, Tenn.—The Fashion; I. N. Corman, Spring coats and dresses; 1,261 B'way (S. Solomon).

NEW CASTLE, Pa.—Fisher Bros.; M. Fisher, piece goods; Pennsylvania.

NEW HAVEN—Shartenberg & Robinson Co.; L. C. Donahue, drugs, toilet goods; Miss C. Tessman, infants' wear, muslin underwear, kimonos, corsets; 315 4th Av. (D. G. Alliance).

NEW KENSINGTON, Pa.—H. R. Wainwright Co.; H. M. Yingling, ready-to-wear; 32 W. 25th (Jay & Co.).

NEW ORLEANS—Maison, Blanche Co., Ltd.; I. Israel, men's furnishings; 116 W. 32d (M. H. Gradwohl).

NEW ORLEANS—Schwartz Bros. Co.; M. Casper, notions, ready-to-wear; 60 Worth (White & Pardee).

NEW ORLEANS, La.—Krauss Co., Ltd.; P. D. Doloteus, domestics, linens; 38 W. 32d.

NORFOLK—Miller, Rhoads & Swartz Co.; H. T. McCoy, notions, ribbons, &c.; 422 4th Av. (D. G. Union).

NORMAN, Okla.—S. K. McCall Co.; Miss Hall, ready-to-wear; 333 7th Av. (John M. Biggins, Inc.).

NORWICH, Conn.—Reid & Hughes Co.; W. H. Cruickshank, mdse. mgr.; J. A. Watson, ready-to-wear, furs; house dresses, bathrobes; 315 4th Av. (D. G. Alliance).

OAKLAND, Cal.—Kahn Bros.; F. S. Betton, millinery; Mrs. Sullivan, cloaks, suits; 11 E. 26th (McGreevey, Werring & Howell).

OAKLAND—Kahn Bros.; D. Magee, mdse. manager; C. Pearson, silks; 404 4th Av., Room 1206.

OAKLAND, Cal.—Kahn Bros.; Mrs. A. Bernhardt, hosiery, silk underwear; Mrs. A. Males, muslin underwear, waists; 404 4th Av., Room 1206.

OAKLAND, Cal.—H. C. Caswell Co.; Mrs. L. Bruecks, laces, trimmings, handkerchiefs, ribbons, neckwear, vellings; Miss E. Caswell, sweaters, blouses, bathing accessories; Miss N. Knutte, ready-to-wear; Miss Webster, jewelry, notions, leather goods; 115 W. 30th (Weill & Hartmann).

OIL CITY, Pa.—S. H. Smiths' Sons; H. M. Bell, ready-to-wear; 32 W. 35th (Jay & Co.).

OKLAHOMA CITY Okla.—Lloyd, Halliburton Co.; Mrs. C. Butcher, ready-to-wear; 60 W. 35th (Wm. M. Van Buren).

OKLAHOMA CITY, Okla.—H. Herskowitz, dry goods, genl. mdse.; Pennsylvania.

OKLAHOMA CITY—Kerr D. G. Co.; A. A. Rickert, piece goods; 333 7th Av. (John M. Biggins, Inc.).

OKLAHOMA CITY, Okla.—Orpheum Bargain Basement; R. D. Kimberlin, coats, suits, dresses, millinery; 11 W. 35th (M. Lichtenstein & Co.).

OKMULGEE, Okla.—Stewarts Lucky Co.; B. H. Stewart, ready-to-wear; 116 W. 32d (A. Mincer, Inc.).

OMAHA—Thomas Kilpatrick Co.; Mrs. A. H. Van Camp, art embroideries, fancy and gift goods; 200 5th Av. (F. Atkins).

Continued on Page Thirty-nine.

Wholesale Only

$10.75 $13.75 $16.75

A Value Unapproached at each Price

SIZES 13-15-17-19 ON THE RACKS SIZES 12-14-16-18

Miss Junior Frocks Inc
FOR JUNIORS FLAPPERS & LITTLE WOMEN
UNDER DIRECTION OF S. N. KEVELSON
1372 BROADWAY
SADOWSKY BLDG.
NEW YORK

Wholesale Only

A Special Feature in Stout Dresses

LACE TRIMMED EFFECTS

Especially designed to gracefully slenderize the large figure

Newest Materials & Colors.

Immediate Delivery

Sizes 40½ to 54½
48 to 56

$13.75 to $19.75

Chapleigh STOUTS INC.
SADOWSKY BLDG.
1372 BROADWAY
NEW YORK

Wholesale Only

SMARTNESS *of* STYLE
QUALITY *of* FABRIC
UTMOST VALUE

NEW STYLES EVERY DAY AT POPULAR PRICES

DRESSES IN FLAT CREPE GEORGETTE SATINS and KASHARAINES

STRAIGHT-LINED, TAILORED and THREE-PIECE

MARVELOUSLY LACE-TRIMMED

$13.75 to $16.75

The most desirable styles in the market—on the racks for immediate delivery

ULLMAN-JESSEL, INC.
AFFILIATES
1372 BROADWAY
NEW YORK

Wholesale Only

Monarch

Shows the Way to Value

in the

DRESSES

MOST IN DEMAND

When you want the latest in the newest material at the lowest prices you can always depend on getting it from Monarch. Within the price range of

$10.75 to $21.75

You'll find the most at your price in the Monarch showrooms.

MONARCH DRESS CO.
Garment Center Capitol
500 Seventh Avenue, New York

We have no branch offices. All our models are displayed in the New York Showrooms only.

Novelty Wool Crepes and Fancy Flannels $10.75 to $16.75

Wholesale Only

WELCOME *to our* NEW HOME

HERMAN LANDES
Headquarters for
Flannel and Sport Dresses

253-259 West 35th St.

Wholesale Only

PEERLESS SWEATER MILLS
Originators of
"KID BOOTS" SWEATERS
(REG. U. S. OFFICE)
Present their 1925
"KID BOOTS" (Reg.)
and other models with their original idea of collars and cuffs of
Phillips cloth made by Phillips-Jones Corporation, Makers of
VAN HEUSEN
COLLARS AND CUFFS
Peerless Sweater Mills, Inc.
Originators of "KID BOOTS" Sweaters
20-28 West 33rd St., New York City

Wholesale Only

THE PENN HOSIERY MILLS
Reading, Pa.

announce the opening of their FALL 1925 line of MEN'S and LADIES' WOVEN JACQUARDS HOSIERY

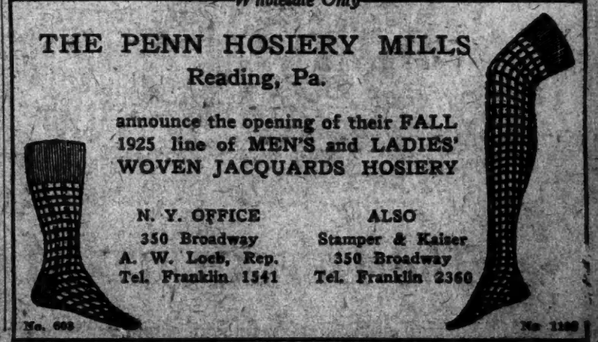

N. Y. OFFICE
350 Broadway
A. W. Loeb, Rep.
Tel. Franklin 1541

ALSO
Stamper & Kaiser
350 Broadway
Tel. Franklin 2360

No. 603 No. 1169

Wholesale Only

J. KOROSTOFF & SONS

5000 Spring COATS

$6.75 to $27.50

An unusual selection of smart new Spring Coats in season's most desirable cloths. Plain and fur trimmed.

On the Racks Instant Delivery

J. KOROSTOFF & SONS

38 West 32d St.

We Are "Manufacturers," Not "Jobbers"

Wholesale Only

PAULINE Ladies Garment Co.

We wish to thank our many friends who were present at our recent opening for their many compliments on our new Spring showing.

DRESSES

Satins & Satin Face Cantons

To Retail at

$5 & $10

The vast amount of orders received convinces us that our Styles and Prices are right.

PAULINE Ladies Garment Co.

463-467 7th Ave. at 35 St.

ARSENAL BLDG., 15th FLOOR.

Wholesale Only

STARTLING DRESS VALUES

To Retail All at $5.00

6 Clever Models

reproduced in fine quality Striped Worsteds and Plaid Flannels

Sizes 16 to 42

QUANTITY LIMITED

S. Schwartz & Bro.

149 W. 36th St.

Wholesale Only

The MANUFACTURERS MAXIM Co. REG. U.S. PAT. OFF.

30 West 31st St. New York.

DRESSES

BETTER GRADE

ARRIVAL OF BUYERS

Arriving Buyers may register in this column by telephoning Lackawanna 1000.

Continued from Page Thirty-eight.

OMAHA—Hayden Bros. Co.; B. H. Barton, silks, dress goods; E. A. Simon, basement ready-to-wear; 353 4th Av. (Kirby, Block & Fischer).
OMAHA—Hayden Bros.; W. J. Culkin, men's furnishings, clothing; Miss F. Gardiner, furs; 353 4th Av. (Kirby, Block & Fischer).
OMAHA—J. L. Brandeis & Sons; Miss C. V. Capps, art needlework, gifts, negligees, kimonos; 463 7th Av. (S. M. Goldberg).
OMAHA—Harsberg's; A. Harsberg, general mdse. manager, ready-to-wear; Miss Mahoney, coats, suits, ready to-wear; 32 W. 35th (Jay & Co.).
OMAHA—Hersberg Bros.; Miss Moore, coats, suits; Miss Barker, dresses; 32 W. 35th (Jay & Co.).
ONEONTA, N. Y.—R. F. Sisson Co.; B. F. Sisson, dry goods; Breslin.
PADUCAH, Ky.—E. Guthrie Co.; Miss K. Kelly, coats, suits, dresses; 120 W. 32d (A. Fanti).
PADUCAH—Loewenthal & Son; R. H. Loewenthal, ready-to-wear; 116 W. 32d (A Minost, Inc.).
PADUCAH, Ky.—Victor's; B. Victor, ready-to-wear; Gregorian.
PADUCAH—J. A. Rudy & Sons; Mrs. H. Hagg, millinery; R. H. Hethman, ready-to-wear, children's wear; 353 4th Av. (Kirby, Block & Fischer).
PALESTINE, Texas—Hodges D. G. Co.; R. D. Hodges, genl. mdse., ready-to-wear; 120 W. 32d (A. Fanti).
PARAGOLD, Ark.—Bertig Bros.; Miss A. Whitsett, Spring coats and dresses; 1,261 B'way (S. Solomon).
PARKERSBURG, W. Va.—J. S. Broida, women's ready-to-wear; Pennsylvania.
PENSACOLA, Fla.—D. Kugelman Co.; D. Kugelman, dry goods, notions; Pennsylvania.
PEORIA—Block & Kuhl Co.; Miss T. B. Vance, coats, suits; 120 W. 32d (A. Fanti).
PHILADELPHIA—Stewart's; Miss Barata, dresses; Mr. Pollock, basement dresses; 120 W. 32d (A. Fanti).
PHILADELPHIA—Blaumer's; L. Blaumer, dresses; Mr. Weinstein, skirts and novelties; Mr. Dantzler, jobs junior and girls' Winter coats; 120 W. 32d (A. Fanti).
PHILADELPHIA—Gimbel Bros.; Miss S. Snellgrove, knickers, knicker suits, khaki and white middies, college and choir gowns; B'way & 32d (New York Office).
PHILADELPHIA—Gimbel Bros.; Mrs. M. Sullivan, women's, misses' knit dresses; 10 A. M.; B'way & 32d (N. Y. Office).
PHILADELPHIA—M. Frank & Co.; M. Frank, children's cloakings; 1,182 B'way; Breslin.
PHILADELPHIA—Philadelphia Notion Novelty Co.; S. Rosenberg, notions, jewelry, toys; Imperial.
PHILADELPHIA—N. Snellenburg & Co.; Miss Schwartz, children's dresses; 463 7th Av.
PHILADELPHIA—N. Snellenburg & Co. Upstairs and basement—Miss R. Levy, blouses, sports wear, knitted garments; 1,225 B'way (S. M. Goldberg).
PHILADELPHIA—J. J. Goldstein, Inc.; M. A. Cohn, dress goods, silks; 33 W. 34th, Room 1002.
PHILADELPHIA—Herbert Kohn, Inc.; Herbert Kohn, bathing suits, beach caps; 33 W. 34th, Room 1002.
PHILADELPHIA—Zinn Bros.; E. Zinn, piece goods; 19 W. 34th.
PHILADELPHIA—M. Norwick & Sons; Chas. E. Norwick, woolens, silk, cotton linings, furs; 1,261 B'way.
PHILADELPHIA—Gamson & Co.; Edward Gamson, silks, woolens; 212 5th Av.
PHILADELPHIA—Armon, Wolf & Co.; D. J. Wolf, S. F. Armon, rugs, mattings; 295 5th Av. (McElroy Co., Inc.); 9th floor.
PHILADELPHIA—Max Smith & Co.; M. Smith, mohair silks; 1,182 B'way, Room 807.
PHILADELPHIA—Feingold & Siegin; M. Feingold, J. Snyder, coats, suits; 1,182 B'way.
PHILADELPHIA—Perlberg & Cooper; S. S. Cooper, woolens; 33 W. 34th.
PHILADELPHIA—Gross Bros.; S. Gross, W. Gross, piece goods, silk dresses; 2 W. 32d.
PHILADELPHIA—Franklin Sweater Mills; A. I. Alterman, yarns; Pennsylvania.
PHILADELPHIA—Auerbach Bros.; C. Auerbach, overall materials; Pennsylvania.
PHILADELPHIA—W. Freedman & Son; S. Freedman, petticoats, children's dresses; Pennsylvania.
PHILADELPHIA—Jack Kahn; coats, suits; Imperial.
PHILADELPHIA—C. S. Tanguay, women's suitings; Grand.
PINE BLUFF, Ark.—Froug Co.; H. H. Sitner, ready-to-wear, house dresses, millinery, bathing suits; 32 W. 32d (Livingston & Goldsamdt); Pennsylvania.
PINE BLUFF, Ark.—Froug Co.; A. Merino, silks, wool goods; 32 W. 32d (Livingston & Goldsamdt).
PITTSBURGH—Kaufmann & Baer Co.; O. H. Van Scoten, R. J. Cotts, D. Frietsch, basement Spring silk, cloth dresses, men's, women's, children's hosiery; 404 4th Av. (J. Fleishman).
PITTSBURGH—Boggs & Buhl; W. H. Merickel, men's, boys' hats, caps; 1,140 B'way.
PITTSBURGH—Arbuthnot & Stephenson Co.; W. J. Bruce, men's, boys' furnishings; L. Kroeck, underwear, hosiery; 43 Leonard (W. G. Happy).
PITTSBURGH—Joseph Horne Co.; J. D. Kennedy, women's, children's shoes; 225 5th Av.
PITTSBURGH—McCreery & Co.; M. Marshall, floor coverings; I. Myers, Miss M. Murray, coats, suits; Miss M. Mercer, dresses; Miss E. Eno, representing; 23 E. 26th (W. T. Knott).
PITTSBURGH—Kaufmann's Dept. Store; Miss K. Bond, women's coats; 1,261 B'way.
PITTSFIELD, Mass.—Lurie Co.; M. Wolman, Spring coats, dresses; 131 W. 35th (Hoffman & Hartblay).
PITTSFIELD, Mass.—Holden & Stone; L. E. Pitcher, coats, suits, dresses, sports wear; 1,130 B'way (F. Lilienthal & Co.); Broztell.
PITTSFIELD, Mass.—Wallace Co.; G. L. Willis, ladies' hosiery, knit underwear; Wolcott.
PORTLAND, Ore.—Olds, Wortman & King Co.; H. Johnson, silks, velvets, dress goods, linings; 482 4th Av.
PORTLAND, Ore.—Meier & Frank Co.; Miss Dickens, Miss Kenworthy, misses', women's dresses; E. Crowley, men's, boys' clothing, boys' furnishings; R. Sea, women's, children's hats; Miss Mercer, women's ready-to-wear, basement; Miss Loveland, waists, skirts; 212 5th Av.
PORTLAND, Me.—A. W. Eustis Co.; Miss G. L. Bowie, trimmed and sport hats; Wolcott.
PORTSMOUTH, Ohio—Marting Bros.; H. G. Duis, hosiery, men's furnishings, toilet goods, leather goods; 352 4th Av. (Kirby, Block & Fischer).
PROVIDENCE—Cassar Misch, Inc.; George Walder, general mdse. manager, coats, suits, dresses; 1,170 B'way (W. H. Montgomery).
PROVIDENCE, R. I.—Shepard Co.; Mrs. M. MacNiece, gloves; 220 5th Av. (F. Atkins).
PUEBLO—Crews, Beggs D. G. Co.; Mr. Davis, dresses; 159 Madison Av. (Syndicate Trad. Corp.).
PUEBLO, Col.—Day-Jones D. G. Co.; Mr. Jones, ready-to-wear; 32 W. 35th (Jay & Co.).
QUANAH, Texas—Baker, Hanna Co.; J. F. Kennerly, representing; 295 B'way (Woodward & Mitchell).
QUANAH, Texas—Perkins, Watkins Co.; E. W. Watkins, general mdse.; A. Evans, general mdse.; Pennsylvania.
QUANAH, Texas.—E. T. Pope, general mdse., dry goods; Imperial.
QUINCY, Ill.—Halbach, Schroeder Co.; R. W. Halbach, notions, jewelry, leather and toilet goods; 105 Grand (Jay & Co.); Pennsylvania.
QUINCY, Ill.—Holbach-Schroeder Co.; Miss E. Menke, ready-to-wear; 32 W. 35th (Jay & Co.); Pennsylvania.
RACINE, Wis.—Zahn D. G. Co.; Miss G. MacDonald, women's wear; Mrs. F. Higgins, infants', juvenile wear; 120 W. 32d (A. Fanti).
READING, Pa.—The Clothes Shop for Women; Mrs. N. Nackin, women's ready-to-wear; 156 W. 34th.
READING, Pa.—Titlow, Schuler Co.; W. C. Field, shirts, pants, hosiery, underwear, sweaters; Breslin.
READING, Pa.—C. K. Whitner Co.; J. B. Mercer, A. I. Meyers, notions, toilet goods, jewelry, laces, embroideries, fancy goods; 215 4th Av. (D. G. Alliance).
RICHMOND—Richmond D. G. Co.; F. B. Sydnor, cotton piece goods; H. W. Duane, silks, wash goods; 43 Leonard (F. J. Shlenka.)
ROCHESTER—Jordan's; L. C. Cohn, new Spring dresses popular prices, misses', women's dresses; Pennsylvania.
ROCHESTER—Sibley, Lindsay & Curr Co.; Mr. Young, basement ready-to-wear; 433 4th Av.
ROCHESTER—Duffy-Powers Co.; N. Patterson, woolens, silk domestics, linens; 1,150 B'way (F. Lilienthal & Co.).
SAN ANTONIO, Texas—Wolff & Marx; M. Fromm, ready-to-wear; 115 W. 30th (Weill & Hartmann).
SACRAMENTO, Cal.—Bon Marche; Mrs. A. S. Cohn, ready-to-wear; 115 W. 30th (Weill & Hartmann).
SALT LAKE CITY—Auerbach Co.; M. J. Friedman, representing; 333 7th Av. (John M. Biggins, Inc.).
SALT LAKE CITY—Zion's Cooperative Merc. Inst.; R. Patrick, ready-to-wear; A. H. Woodruff, piece goods; Mr. Duncan, toys; 60 Worth (White & Pardee).
SALT LAKE CITY—Louis Fran, millinery; 126 W. 32d (Harris & Frauenthal); Pennsylvania.
SALT LAKE CITY—Ladies' Upstairs Shop; Louis Frank, coats, dresses, millinery; 116 W. 34th (Moses Blumberg).
SALT LAKE CITY—McClanahan Bros.; I. N. McClanahan, Spring coats and dresses; 1,261 B'way (S. Solomon).
SAN DIEGO—The Mode; S. Mann, silkette dresses and fur-trimmed Spring coats; 225 5th Av. (L. Hart).
SAN FRANCISCO—Miss M. Morris, ready-to-wear; Pennsylvania.
SAN FRANCISCO—The Emporium; Mrs. Dasteel, misses' coats, suits, dresses, basement; S. Wochos, shoes; 225 5th Av. (Retail Research Assn.).
SAN FRANCISCO—O'Connor, Moffatt & Co.; F. H. Behrman, leather goods, stationery, hosiery, knit underwear, jewelry; 432 4th Av.
SAN FRANCISCO—Hale Bros.; Mrs. C. Blakemore, women's corsets, suits; Miss H. Schad, basement sweaters, waists, silk and cotton underwear; 50 Union Sq., Room 1403.
SAN FRANCISCO, Cal.—Rich & Levine; Miss M. Levy, blouses, sweaters, skirts; 3 W. 32d.

Continued on Page Forty.

Wholesale Only

NAT GOLDSTON & CO. Inc.

OFFERS THE RETAILERS OF AMERICA

an exclusive feature never before considered at this price and not to be found elsewhere at any price—

DRESSES

in

IMPORTED SILKS

from the foremost Looms in Lyons personally secured in Lyons by

Mr. Frank Goldston

To Retail at $15.00

Soie de l'Eau

A guaranteed Fast Dye non-shrinkable imported Wash Silk—

in

15 exclusive shades

CREPE SULKANA

A non-shrinkable imported Silk of the richest quality

in

10 exclusive patterns

These are "Values de Luxe" that will mean volume business in the most exclusive Dress Department

NAT GOLDSTON & CO. INC.

501 Seventh Avenue

New York

FRANK GOLDSTON PHILIP GOLDSTON

Wholesale Only

They Are the HIT of the Season!

ORIGINAL STYLES IN SPORT

FLANNEL and KASHARA DRESSES

OF THE BETTER KIND IN ALL THE NEW SPRING SHADES

TO RETAIL PROFITABLY AT

$15, $19.75 and $25.00

The demand for these dresses is tremendous. Leading stores are buying them by the hundreds and reordering! Follow the Leaders!

MELCO DRESSES

MAX LEVINE & CO.

246-250 West 38th St., N. Y.

Wholesale Only

DRESSES

$10.75 to $13.75

Catering to Jobbers

L. Kauffman Co.

221 WEST 37TH ST., N. Y.

WANTED

By Jobber, Spot Cash Delivery. Low ends, close out and job in women's, children's, infants' wear, gingham house dresses, petticoats, bloomers, corsets, brassieres, nightgowns, hosiery, knit underwear of all kinds. Piece goods, bathing suits. Men's and boys' wear, work, dress shirts, hosiery, nightgowns, pajamas, belts, garters, suspenders, neckwear, overalls, play suits, pants, hats and caps, gloves; mills underwear, sheets, towels, clothing, shoe finding. Interests in other lines. Will call. Harry Bedder, Times Square Hotel, Room 918.

Wholesale Only

SATIN DRESSES!

LACE TRIMMED DRESSES!

BLOND RUST and HIGH SHADES

Quick Deliveries! 16.75 to 24.75

FOLLY FROCKS INC.

242 West 36 New York

GOOD BUSINESS OFFERS

The Business Opportunities columns of The New York Times bring high-class enterprises before men who wish to capitalize or buy or sell established businesses. Every advertisement is subject to censorship to exclude false or misleading statements. Bank and business references are required.

Wholesale Only

Melville A. Gunst Co

IMPORTED KASHMIR DRESSES

PLAIN, STRIPED & PLAID

Made of CAMEL'S HAIR and KASHMIR in quality and colorings only to be found in the imported materials.

$10.75—$13.75

Augmented by a new shipment of Stripes and Plaids just arrived on the S. S. France.

MELVILLE A. GUNST CO. Inc.

150 West 37th St., New York

"COME IN ON THE GROUND FLOOR"

ARRIVAL OF BUYERS

Arriving buyers may register in this column by telephoning LACkawanna 1000.

Continued from Page Thirty-nine.

SAN FRANCISCO—H. Liebes & Co.: Miss H. M. Fullerton, bags, jewelry, luggage; 903 5th Av.

SAN FRANCISCO—J. J. Henkel Co.; J. J. Henkel, coats, suits, dresses, skirts; Pennsylvania.

SAN FRANCISCO—M. Furst; M. Furst, silkette dresses and fur trimmed Spring coats; 225 5th Av. (L. Hart).

SAVANNAH, Ga.—Lady Jane Shop; M. Kahn, ready-to-wear; 503 5th Av. (J. J. Roeder).

SCHENECTADY, N. Y.—Lurie Co.; Mr. Wollman, Spring coats, dresses; 151 W. 30th (Hoffman & Hartblay)

SEATTLE—Grote-Rankin Co.; W. W. Jerstad, upholstery, lamps; Wolcott.

SEATTLE—Frederick & Nelson; J. P. Croken, laces, embroideries, neckwear, ribbons; F. V. Bishop, art needlework; Mr. Hyde, draperies, rugs, wall paper; G. E. Ruff, leather and toilet goods, notions, laces, embroideries; H. F. Smith, hosiery, underwear, art needlework; Miss Lucas, millinery; Miss Inman, corsts, negligees, Miss Hogan, blouses, sweaters, bathing suits, petticoats; N. J. Foin, ready-to-wear, basement; 225 5th Av. (Retail Research Assn.).

SEATTLE, Wash.—Bon Marche; Miss O. W. Brandenburg, women's and children's hats; 159 Madison Av. (Syndicate Trading Co.).

SENECA, S. C.—G. Bailes & Co.; G. Bailes, dry goods; 32 W. 35th (P. S. Farmer).

SHARON, Pa.—Anspach & Mayer; J. Mayer, dry goods, ready-to-wear; 115 W. 30th (B. F. Levis); Pennsylvania.

SHERMAN, Texas—Marks Bros.; Mrs. F. F. Franks, millinery; A. Marks, gen'l mdse.; 1,150 B'way (F. Lilienthal & Co.); Imperial.

SOUTH BEND, Ind.—A. R. Mayerfield; A. R. Mayerfield, ready-to-wear; Pennsylvania.

SOUTH BEND, Ind.—Berger & Caplin; W. S. Caplin, dresses, suits; 1,170 B'way (Weisman & Miller); Pennsylvania.

SOUTH BEND, Ind.—Geo. Wyman & Co.; F. Stevens, silks, velvets, dress goods; 315 4th Av. (D. G. Alliance).

SPOKANE, Wash.—Spokane D. G. Co.; Miss Ida Metcalf, waists, sweaters, &c.; 440 4th Av.

SPRINGFIELD, Mo.—M. Netter D. G. Co.; M. Netter, ready-to-wear; 38 W. 32d (Littman & Storch).

SPRINGFIELD, Mo.—Keet & Rountree Co.; G. L. Campbell, factory goods, hosiery, underwear; J. H. Rountree, domestics; 72 Leonard (W. L. Howell Co.).

SPRINGFIELD, Ill.—S. A. Barker Co.; S. A. Barker, ready-to-wear; 38 W. 32d (Littman & Storch).

ST. JOSEPH—John S. Brittain D. G. Co.; W. H. Beattie, A. Kost, domestics; E. A. Sanders, hosiery, underwear; 320 B'way (R. S. Hart).

ST. JOSEPH—Wheeler & Motter Merc. Co.; H. W. Walker, knit goods, underwear; W. W. Wheeler Jr., hosiery; J. S. Motter, wash goods; 72 Leonard.

ST. JOSEPH—Lowenberg Millinery Co.; R. Hofheimer, trimmed hats, fancy feathers, flowers; 18 W. 38th; Pennsylvania.

ST. JOSEPH—Richardson D. G. Co.; M. T. Plummer, notions; 72 Leonard (H. W. Fitzhugh).

ST. LOUIS—Famous & Barr Co.; J. Chandler, leather goods, Boston bags, handkerchiefs, gloves, silverwars; N. M. Williams, silks; G. T. Coombs, basement underwear, hosiery; C. W. Loesch, basement blankets; 1,115 B'way (May Co.).

ST. LOUIS—Rice, Stix D. G. Co.; C. Weber, dress goods; E. Shumacher, cotton goods, blankets; L. McDermott, ribbons, veilings, neckwear; 377 B'way.

ST. LOUIS—Scruggs-Vandervoort-Barney D. G. Co.; Miss V. Huth, misses' suits, sports apparel; Miss M. Lauerstein, Miss E. Gaskin, coats, dresses; 171 Madison Av.

ST. LOUIS—Union Cap Co.; M. Sosna, caps; Pennsylvania.

ST. LOUIS—Classy Jean Dresses, Inc. (Jobber); J. N. Sapin, silk, wool dresses; 1,182 B'way (James Wohl).

ST. LOUIS—Morrisse Lace and Embroidery Co.; W. J. Morisse, laces, dress trimmings; Wolcott.

ST. LOUIS—Stix, Baer & Fuller; F. J. Loewe, E. Gustafson, men's hats; 1,107 B'way.

ST. LOUIS—Rice, Stix D. G. Co.; T. A. Hennigan, underwear, bathrobes, infant's wear; 377 B'way.

ST. LOUIS—Trorlich-Duncker; E. H. Fleming, draperies; Pennsylvania.

ST. LOUIS—Henry Weil, Inc.; Miss E. Mayne, dresses; 501 7th Av. (O. Abel).

ST. LOUIS—Ely & Walker Co.; W. Von Behren, underwear; 56 Worth.

ST. PAUL—G. Sommers & Co.; C. W. Becker, hosiery, underwear, sweaters; A. C. Gaudian, piece goods, hdkfs., suspenders; 395 B'way (R. A. Keller).

ST. PAUL—Field-Schlick Co.; Mr. Stevenson, dress goods; I. H. Field, mdse. mgr.; Miss O'Keefe, ready-to-wear; 1,164 B'way (Fellows Buying Corp).

ST. PAUL—Finch, Van Slyck, McConville Co.; R. M. Jennings, hosiery; 320 B'way (L. L. Daureau).

ST. PAUL—Bannon's; H. Bernstein, talking machines, records; Pennsylvania.

ST. PAUL—Schuneman & Evans, Inc.; G. A. Searle, crockery, silverware, glass; 226 5th Av. (F. Atkins).

ST. PAUL—Pavian Merc. Co. (Jobbers); Louis Pavian, cutlery, leather goods, umbrellas, rain coats, &c.; 14 W. 60th.

STEUBENVILLE, Ohio—The Hub; L. Anathan, ladies' coats, suits, dresses; 131 W. 30th (Hoffman & Hartblay); Pennsylvania.

TACOMA, Wash.—Meyer Jacobs Co.; M. Jacobs, women's wear; 303 5th Av. (Sadie A. Klerski).

TACOMA—People's Store; Miss M. Brenan, china, glassware; 23 E. 26th (W. T. Knott).

TAMPA, Fla.—Maas Brothers; E. Maas, coats, suits, waists, furs; 120 W. 32d (A. Fantl).

TERRE HAUTE—A. Herz, Inc.; Miss M. Henry, books, stationery, leather goods; Miss E. Nitche, skirts, blouses, sweaters; Miss A. Gratmiller, children's, juniors' coats, dresses; 120 W. 32d (A. Fantl).

TERRE HAUTE, Ind.—Jame-Wolf Co.; M. Wolf, Spring coats, dresses; 131 W. 35th (Hoffman & Hartblay).

O'Boyle; H. E. Ulrich, piece goods; 23 E. 26th (W. T. Knott).

TOLEDO, Ohio—La Salle & Koch Co.; S. Horovitz, downstairs store close-outs Fall merchandise, girls' dresses, coats, girls' and women's sweaters, women's waists, boys' blouses and pants for remnant day sale; C. M. Storck, women's dresses; B'way and 34th (R. H. Macy Building), 15th floor.

TOLEDO—La Salle & Koch Co.; Mrs. A. Roberts, bargain basement; B'way and 34th (R. H. Macy Building), 15th floor.

TOLEDO—Field's, Inc.; H. B. Bernen, coats, suits, dresses; Pennsylvania.

TOLEDO—Lion D. G. Co.; H. D. Fine, G. F. Bowe, clothing; 23 E. 26th (W. T. Knott).

TOLEDO—La Salle & Koch Co.; T. Piersol, draperies, curtains, shades, lamps; B'way and 34th (R. H. Macy Building, 15th floor.

TOPEKA, Kan.—Crosby Bros. Co.; Miss N. Berger, gloves, jewelry, leather goods, ribbons, laces, trimmings, &c.; Pennsylvania.

TORRINGTON, Conn.—W. W. Mertz Co.; H. Leyman, ready-to-wear; 32 W. 35th (P. S. Farmer).

TROY, N. Y.—W. H. Frear & Co.; R. E. Holahan, clothing, carpets, rugs; Herald Square.

TUCSON, Ariz.—Albert Steinfeld & Co.; W. T. Darby, dress goods, wash goods, silks, velvets; 105 Grand (Jay & Co.); Cadillac.

TULSA, Okla.—Halliburton-Abbott Co.; Mrs. J. Jones, women's ready-to-wear; Miss C. Jones, misses', juniors' ready-to-wear; 60 W. 35th (Wm. M. Van Buren).

TULSA, Okla.—Vandever D. G. Co.; V. Vandever, ready-to-wear; 385 7th Av. (John M. Biggins, Inc.).

UTICA—Rathbun & Co.; F. Rathbun, piece goods; 60 Worth (White & Pardee).

VANCOUVER—Famous Cloak & Suit Co.; J. Kostman, Spring dresses; 515 7th Av. (Lewis & Herzog).

VICKSBURG, Miss.—Valley D. G. Co.; L. L. Switzer, ready-to-wear; 352 4th Av. (Kirby, Block & Fischer).

VICKSBURG, Miss.—The Style Shop; S. Sartorius, ready-to-wear, millinery; 303 5th Av. (J. J. Roeder).

WACO, Texas—Shaman & Co.; Miss B. Sachs, ready-to-wear; 303 5th Av. (J. J. Roeder).

WACO, Texas—Sanger Bros.; G. F. Jackson, men's furnishings; Miss J. Travers, corsets, ladies' underwear; 19 E. 24th.

WASHINGTON—Woodward & Lothrop; Miss M. F. Hayden, house frocks, petticoats; Miss E. M. Biddison, women's dresses; Miss E. B. Hart, misses' coats; Mrs. B. H. Stevens, women's coats; F. E. Mack, linens; G. C. Pratt, mdse. mgr., ready-to-wear; C. H. Hospital, silks; W. R. Hume, house furnishings; 370 7th Av., Room 1701.

WASHINGTON—M. Goldenberg; A. M. Domb, jobs regular and stout silk dresses, house dresses; 8-9 A. M., Claridge.

WASHINGTON—Lanaburgh & Bro.; Mr. Koontz, jewelry; S. Goldstein, men's furnishings; N. Simon, boys' furnishings; M. Shapiro, millinery; 115 W. 30th (Weill & Hartmann).

WASHINGTON—The Hecht Co.; Miss M. R. Friedman, girls', junior's and misses' Spring mdse.; 1,150 B'way (F. Lilienthal & Co.).

WASHINGTON—Kaplowitz Bros., Inc.; S. H. Kaplowitz, suits, dresses, cloaks; Pennsylvania.

WATERTOWN, N. Y.—Long's, Inc.; M. Long, ready-to-wear; 32 W. 35th (Jay & Co.).

WAUKEGAN, Ill.—Globe Outlet Co.; F. Adelson, dresses; 370 7th Av. (Sellis & Moses).

WAUSAU, Wis.—C. Winkelmann, ready-to-wear; 352 4th Av. (Kirby, Block & Fischer).

WICHITA, Kan.—Smart Shop; Miss A. Lahn, ready-to-wear; 1,170 B'way, Room 917; Pennsylvania.

WICHITA FALLS, Texas—The Parisian; Mrs. A. South, ready-to-wear, accessories; 1,182 B'way; Pennsylvania.

WICHITA, Kan.—Johnston & Larimer Co.; W. M. Howse, President; J. M. Crossfield, ready-to-wear; 43 Leonard (J. H. Kuhlenberg).

WILKES-BARRE—Wilkes-Barre D. G. Co.; Miss S. Fortney, woolens; H. P. Geddes, jewelry, leather goods; 23 E. 26th (W. T. Knott).

WILLIAMSPORT, Pa.—Long's; B. Long, ready-to-wear; 32 W. 35th (Jay & Co.).

WILLIAMSPORT, Pa.—Lurie's; Wm. Lurie, coats, dresses; 370 7th Av. (Sellis & Moses).

WILLIAMSPORT, Pa.—F. H. Patchen Co.; F. H. Patchen, coats, suits, dresses, furs; Pennsylvania.

WILMINGTON, Del.—Lippincott & Co.; I. Goldberg, general merchandise; Mrs. M. Beardsley, jewelry, leather goods, neckwear and handkerchiefs; 1,150 B'way (F. Lilienthal & Co.).

WILMINGTON, Ohio—Watt & Patterson; clothing, cloaks; 1,170 B'way (F. B. Farrand); Pennsylvania.

WINSTON-SALEM, N. C.—The Ideal D. G. Co.; H. L. Trotter, ladies' ready-to-wear; Martinique.

WORCESTER, Mass.—C. T. Sherer Co.; W. L. Frank, piece goods; 105 Grand (Jay & Co.); Brostell.

WORCESTER, Mass.—John C. MacInnes Co., Inc.; Miss E. Aspengren, dresses, skirts, sport wear; Miss N. Dorney, coats, suits, bathing suits; 432 4th Av. (D. G. Union).

YOUNGSTOWN, Ohio—Youngstown D. G. Co.; S. J. Lisko, hosiery, underwear; 60 Worth (White & Pardee).

YOUNGSTOWN, Ohio—Youngstown D. G. Co.; Mr. Smith, notions; 60 Worth (White & Pardee).

YORK, Pa.—P. Wiesta's Sons; Miss M. Gartman, waists, sweaters; 370 7th Av. (Wm. Gross); Pennsylvania.

ZANESVILLE, Ohio—H. H. Sturtevant Co.; H. H. Sturtevant, ready-to-wear; 32 W. 35th (Jay & Co.).

BUYING PLANS CRITICIZED.

Manufacturer Objects to Those of Merchandise Managers.

The unwillingness of merchandise men of the large department stores of the country to permit their buyers to order domestic merchandise in advance of the actual need of the goods to the extent they let these buyers order foreign merchandise is largely responsible for the recent—and present—state of business in the United States, contends an executive of an American firm which manufactures gloves. In advancing this contention he lays some stress on the question of price, but he makes the element of advance buying the chief factor in his argument. Amplifying his assertion yesterday, he said:

"We firmly believe that had the buyers of the big interests been permitted to order, say, only 25 per cent. of the goods they thought they would need for Fall and let the mahinery in the domestic factories start, there would have been more purchasing by the laboring class. After all, it is this class which must be looked to in finding a market for most of the products of the country. Had there been this purchasing the retailer would have profited as well as the wholesaler and manufacturer. As it was, buyers were refused permission to place any advance business, and the manufacturer was as much as told that he must make up stock and carry it for their benefit. No manufacturer could do this and continue to exist.

"Our own business was fairly successful, but this was so only because those smaller buyers who had been dealing with us for years placed their advance orders. This enabled us to operate several days a week with a dwindling force of employes. Except for about half a dozen department stores, however, we did not get a single order from the big retailers with whom we deal until December. Our business during that month was the biggest in our history, but it was not sufficient to 'see us out.' We have decided that never again will we take such chances as we took last year in order to keep our organization together. Instead, we will quit and go out of business."

As to the need of buying foreign merchandise, the executive in question had this to say: "We claim that the American manufacturers can make as good a glove, except for women's very fine gloves, as any manufacturer in Europe, and can hand it to the retailers of this country cheaper than it can be brought in from the other side. Many of the big stores are so stuck on European goods, however, that they cannot see anything else. Then they howl murder when they do not get business, forgetting that it is because they have deprived American workmen of their purchasing power."

BUSINESS NOTES.

J. C. Penney, head of the corporation which bears his name, will leave here today for Atlantic City to attend the first general convention of the Penney organization. It will take place at the Hotel Ambassador and will be attended by the officers and directors of the corporation and the managers of all the stores in the chain. Among the speakers who will address the convention are William Jennings Bryan, Rabbi Stephen S. Wise, Senator Frank B. Willis, Judge H. B. Wells and Arthur Nash.

The Century Woolen Corporation, 112 West Thirty-eighth Street, has elected J. D. Cohen as President. Mr. Cohen entered the woolen goods business with his father in 1897 under the firm name of Heyman Cohen & Son.

Barney Paley, who has been selling silks and velvets to the cutting-up trade for well-known houses for the last fourteen years, has become associated with the Dixie Textile Corporation in the capacity of Vice President and sales manager. The corporation, which is now at 208 Fifth Avenue, will remove to new and larger quarters at 435 Seventh Avenue on or about Feb. 1.

Littman & Storch, resident buyers, 40 West Thirty-second Street, have engaged M. R. Cohn to buy and merchandise all lines of silks and cotton goods. He was similarly occupied for a number of years with Abraham & Straus, Brooklyn. Richard Heyman is now buying all lines of knit goods for Littman & Storch.

The subject of trading in raw silk futures in this city will be discussed informally at a luncheon that will be given at the Manhattan Club on Thursday by Joseph Gerli of E. Gerli & Co., Inc. Many prominent members of the silk trade are expected to attend.

Wholesale Only

REMOVED

NOW LOCATED AT

463 7th Avenue

(Corner 35th Street)

ARSENAL BUILDING

S. & S. Garment Co.

Popular Priced
COATS AND SUITS

Jess Dress Co.

Popular Priced
DRESSES

FORMAL OPENING TODAY

Wholesale Only

Sparkling Peppy Styles In Every Wanted Silk and Cloth Fabric, Priced To Retail at $10.00 and $15.00

HANDMADE BROADCLOTH DRESSES To Retail at $5.00

FEATURING FAST SELLING FLANNELS PRICED

LINEN DRESSES To Retail at $5.00

To Retail at $10.00

CLAREMONT DRESS CO.

34 WEST 33 — 33 WEST 32

NEW YORK CITY

Wholesale Only

500 PILE FABRIC COATS and JACQUETTES

TO CLOSE OUT

JULIUS POLLACK

38 WEST 32nd ST., N.Y.

Plain and Fur Trimmed Keramis Cera-Minos Matorias And Moire-Sheen Spring Line Now Ready

Wholesale Only

Established 1908 NYUCo Established 1908

There is an exceptional line of

SMART SPRING DRESSES

Made in New York and shown only by

New York Dress & Costume Co.

242-252 W. 36th St.

Wholesale Only

Spector & Pearlberg

39 West 32d St.

ANNOUNCE

Their SPRING Showing

Street—Sport

DINNER DRESSES

10.75 to 29.75

Wholesale Only

Closing Out Entire Fall Stock of

COATS

At a Tremendous Sacrifice

Regular and Stout Sizes—All Fur Trimmed

DAVID ZIMMERMAN

10 West 33d St. (Waldorf Building)

Wholesale Only

The Max Wiesen Dress Line for 1925 is Building Prosperity for Its 15,000 Dealers

PROVING again the outstanding leadership of the great Dress Institution that furnishes the season's fastest selling dresses to more than 15,000 retailers.

¶ Here is an institution with a reputation for STYLE at popular price; an organization whose efficiency and tremendous volume create values without an equal in the dress industry.

¶ *Each of the style-distinctive Dresses for Spring now ready, is an unanswerable argument for the slogan*

"See Max Wiesen First"

Every New Fabric

$6.75 to $16.75

Immediate Delivery

MAX WIESEN Inc.

500 Seventh Ave. (Garment Center Capitol)

NEW YORK

Wholesale Only

We Are the Only Importers of

PEASANT DRESSES

FOR CHILDREN 2—6 / 6—10

SILKS VOILES CHAMBRAYS SWISSES

ALL THE RAGE

SINGER PROPP Co., Inc.

389 5TH AVE. PHONE CALEDONIA 8816

Wholesale Only

Intermediate & Junior

DRESSES

SILKS $10.75 to $16.50 WOOLENS $8.75 to $16.50 LINENS $6.50 to $7.50

ENSEMBLES, $16.5 to $25.00

MAHER, EVERETT & DRAGO Inc.

33 WEST 34th ST. (Opp. the Alpin Hotel)

NEW YORK

Wholesale Only

RIGHT STYLES

BUYERS, ATTENTION!

See the Most Remarkable Line of SILK DRESSES $10 To Retail at . . .

Also an unusual showing of For the Girl & Junior Miss FLANNELS

Rainbow Children's Dress Co.

31 East 31st St.

ST. LOUIS HEADQUARTERS WILL & HARRY LEVI, INC. SILK EXCHANGE BUILDING.

PRICED RIGHT

T. S. MARTIN CO.

SIOUX CITY, IOWA

ARE OPEN TO BUY $100,000

WORTH OF

Jewelry, Leather Goods, Silverware, Umbrellas, etc.

Must be greatly underpriced

Mr. Jules Martin will look at samples all day Wednesday at the offices of Felix Lilienthal & Co., Inc., 1150 Broadway.

Wholesale Only

FASHIONIT SWEATER MILLS, INC.

Originators of the greatest sweater success

The MARILYN MILLER "Peter Pan"

Reg. App'd for U. S. Pat. Off.

CREATE ANOTHER TRIUMPH

The "Betty Lee"

Reg. App'd for U. S. Pat. Off.

inspired by dainty GLORIA FOY

PREMIER SHOWING TO BE ANNOUNCED

FASHIONIT SWEATER MILLS, INC.

256 Fifth Ave. New York City

Wholesale Only

STORCH for SPORTS

100 NEW STYLES

FLANNEL KASCHA DeLAINE

SPORT SILK and ENSEMBLE

DRESSES

Storch Bros. Inc.

Creators of Stylish Dresses

251 West 36th St. New York City

Wholesale Only

The "Heidt" of Fashion for Junior, Misses and Little Women

COATS

Spring Line Ready in All the Latest Materials

CALL AT OUR SHOWROOMS

$10.75 to 29.75

BENJAMIN HEIDT, 141-145 West 36th St.

EXPLAINS DEDUCTION OF BUSINESS COSTS

Revenue Bureau Issues Statement to Guide Income Tax Payers.

MANY ITEMS ARE INCLUDED

A Professional Man Can Subtract Office Rent and Expense of Automobile Used in His Practice.

Deductions allowable to income tax payers engaged in business, the professions and farming were explained in a statement sent out by the Bureau of Internal Revenue yesterday. Income tax returns may be filed now, and up to midnight March 15. The statement said:

"The revenue act of 1924 provides for certain specified deductions from gross income in determining net income, among which are business expenses, interest on indebtedness, taxes, losses, bad debts, depreciation, depletion and contributions and gifts. Each will be treated separately.

"Deductions for business expenses form the largest claim in the returns of many taxpayers. All the ordinary and necessary expenses of a trade or business or profession paid or incurred during the year for which the return is made are allowable deductions.

"A taxpayer in trade or business may claim as deductions from gross income a reasonable allowance for salaries paid employes, amounts spent for advertising, premium for insurance against fire or other business losses, rent paid for store or warehouse, the cost of fuel, light, water, telephone, stationery, &c., used in his place of business, drayage and freight bills and the cost of operation and repair of delivery wagons and trucks.

"A professional man may claim as deductions the cost of supplies used in his practice, expenses paid in the operation and repair of an automobile used for professional calls, dues to professional societies, subscriptions to professional journals, office rent, the cost of fuel, light, heat and water used in such office and the hire of assistants.

"The farmer who operates a farm for profit may deduct all amounts paid in the production and harvesting of his crops, including labor, cost of minor repairs to farm buildings (but not the dwelling) and cost of small tools used up in the course of a year or two.

"Deductions for business expenses must have certain qualities to be allowed. They must relate to a business, trade, profession or vocation in which a taxpayer has invested time and money for the purpose of livelihood or profit. A taxpayer may conduct more than one business and deduct expenses of each, but business expenses of each provided he devotes sufficient time and attention to each."

SAYS WOOL PRICES WILL REMAIN HIGH

Julius Forstmann States This Is Due to the Increased Demand and Low Stocks.

The wool markets of the world are firmer than at any previous time in thirty-five years, Julius Forstmann, President of the Forstmann & Huffmann Company and of Julius Forstmann & Co., Inc., said yesterday in a statement in which he discussed the present level and trend of wool prices. In his opinion this high level will be maintained on the whole for several years, although there may be temporary slight easings in price.

"In fact, with the constantly quickening demand from all parts of the world," continued Mr. Forstmann, "I foresee a time when it will be impossible to obtain a sufficient wool supply, especially of the fine Merino wools used in making the better class of fabrics.

"The consumption of wool during the past five years has been constantly increasing. Due to more stable economic conditions, countries which prior to the war were always large users of wool are now increasing their purchases, and countries which previously used little or no wool are becoming very important factors. Conspicuous among these latter is Japan, which within the past few years has become one of the principal buyers of fine wools in Australia.

"In addition, wool is being used for an increased number of purposes. Large quantities of it go into sports wear, knitted garments and other types of apparel for men and women which until comparatively recently have not been in demand. The difference which has existed between production and consumption for the past five years has, until lasts pring supplied by the enormous war surplus held by the British-Australian Realization Association, which at the beginning amounted to 6,000,000 bales. This surplus has now been exhaustetd, the last bale having been sold in Liverpool last year.

"While it is true that the present high range of prices is profitable for the sheep grower and encourages him to increase his flocks, it is also a fact that these increases take time. No matter what efforts the sheep growers might make to supply the ever growing demand, we are bound to be faced with a shortage of wool for several years to come.

"The firmness underlying the present condition is best illustrated by recalling the fact that last year the United States played practically no part in the world's wool markets and that prices for American grown wool actually declined. Despite this absence from the market of the world's greatest wool consumer, prices for Australian wool continued to advance. Today, of course, prices for American wool have risen in sympathy.

"There must naturally be a limit to the advance in wool prices, but I am confident that that limit has not yet been exceeded. So far the increase in prices has not been any greater than is usual whenever there is a shortage of a necessary commodity. A similar situation affecting supply and demand exists now in the wheat market, and wheat has shown a rate of increase greater than that of wool.

"The exact facts regarding the wool situation were recently stated very succinctly by the Chairman of Dalgety & Co., one of the largest wool houses in the world when, addressing his Board of Directors, he said:

"This year it is expected that the Australian clip will amount to somewhere about 2,000,000 bales, which would more than make up for last season's decrease. The New Zealand crop, on the other hand, will probably be about stationary. Values are now on a high level—some people may consider them dangerously high—but, according to reliable, statistics, the world consumption of wool has far outstripped production.

"I fully subscribe to the facts contained in this brief review, by an expert, of the wool situation."

SAYS DOLLAR IS STANDARD.

Swedish Economist Tells Germans Our Currency Standard Will Prevail.

DRESDEN, Germany, Jan. 19 (Associated Press).—The American dollar will continue to set the financial fashion for Europe and the rest of the world, Professor Gustav Cassel, Swedish economist, today told the League of German Private Bankers in an address on the future of the gold standard.

"European countries may safely base their financial policies on the assumption that the dollar will continue to maintain its present purchasing power," Professor Cassel declared. "If the American policy of deflation is continued it is very probable that there will be a general drop in prices and that the incidental rise in the value of the dollar will result."

"The considerable reserves of gold held in the United States may be viewed as a distinct advantage in that they can be mobilized when a shortage sets in abroad," Professor Cassel said.

THE BUSINESS WORLD

COMMERCIAL PAPER.
Yesterday—5½@6% per cent. for the best names.
Saturday—5½@6% per cent. for the best names.
The quotations are for six months' paper.

***

Gray Goods Sales Fair.

With printcloths again dominating in the business, trading in gray goods was fairly active in this market yesterday. There was no great feature to the business done, aside from the active selling of 38½-inch 80-48 printcloths at 8¼ cents for delivery during this month and next. This was an advance of an eighth of a cent a yard. Quick sales of 39-inch 64-60s and 39-inch 68-72s were made at 9¼ and 10½ cents, respectively. In the sheeting end of the market there was not much done, but prices were based on 10½ cents for 37-inch 64-square, four-yard goods. Buyers paid 8 cents for 36-inch 5.50-yard sheetings. For 37-inch 3.95-yard drills 10½ cents was again paid. The rest of the market was without feature.

***

Eight-Day Fur Auction Coming.

Eight days will be required to dispose of the $5,000,000 worth of raw furs that will be put up at public auction in the Masonic Hall by the New York Auction Company, Inc., next month. The sale will run five days of the week, beginning on Feb. 9, and three days of the week beginning Feb. 16, according to an announcement made yesterday by General Manager J. Gordon Noakes. The outstanding feature of the sale will be the auctioning of the largest collection of silver foxes—2,076—ever put on the block in this country. Part of the blue fox and white fox collections were consigned to the sale by MacMillan, the Arctic explorer. These are the collections of the kinds of fur most in demand at present that are to be offered: Ermine, $6,500; muskrats, $78,000, including $45,000 Southern skins; raccoon, 71,260; mink, 41,300; wolf, 30,900, and red fox, $9,700. The rest of the list comprises well-rounded collections of American and foreign furs. According to Mr. Noakes, prospects of active buying for foreign account are bright.

***

Cotton Blankets Do Well.

Orders that have come in for leading lines of cotton and part-wool blankets since prices were made a week ago presage a very good season in these goods. One of the principal lines yesterday was said to have sold in larger volume during the past week than in the first five weeks of the last season, when the opening was a month earlier than that for the 1925 lines. The reason for this increase is not difficult to explain. At that time the jobbers faced the season with their stocks full; this year the reverse is true. With retailers' stocks also light, the need of buying all along the line is apparent. Another factor in the better buying of the 1925 lines is the reduction in prices that has been made, as compared with those of the 1924 opening.

***

Ginghams Are Much in Demand.

One of the features of the local market for colored dress cottons at the moment is the call reported by manufacturers of dress and staple ginghams for this merchandise. The former have been in good request lately, and production for the current season has been sold up on some styles in the leading lines. The real feature, however, has been the call for staple goods, which only a few months ago were reported deader than the proverbial door nail. Nearly all of the demand is for goods for immediate shipment, in some cases it can be met, but in others delivery cannot be made before March 1. With the wholesale dress fabric buyers in town, still further activity is expected during this week and next.

***

Fair Orders for Furniture.

Fair business was done at the furniture shows at Grand Rapids and Chicago, according to a leading furniture executive here. The attendance is said to have been good and better purchasing was done by Western buyers than by Eastern ones. Prices hold firm. In dining room furniture the dark Huguenot finish is gaining in vogue, while for the bedroom the trend is still strong for French walnut and contrasting inlaid articles. The novelty appeal is a governing influence with many buyers. A show will be held at the New York Furniture Exchange from April 13 to 25.

***

Scarfs Now Hand-Painted.

In line with the trend toward scarfs which are highly decorative and original in pattern, hand-painted merchandise is being offered in the market here. The painting is done on chiffon and flat crêpe, principally in floral patterns. The scarfs are treated so that they are washable. The designs themselves are said to be individual, and have not been produced on a commercial basis before. The width of the scarfs is forty inches and they come in squares and lengths of two and three yards.

***

To Discuss Consumer Delivery.

Several phases of the delivery by retail stores of merchandise to the consumer will be discussed under the auspices of the Metropolitan Group of the Retail Delivery Association at the convention of the National Retail Dry Goods Association at the Hotel Pennsylvania from Feb. 9 to 13. The meetings of the group will be held on Feb. 11 and 12 and will deal with such problems of delivery as safety and traffic, and motor truck design and maintenance methods. T. D. Pratt of the Motor Truck Association of America will lead the discussion of the former topic. The unit system of delivery will be discussed by W. H. Landau and E. E. Elliott of L. Bamberger & Co. and Mr. Fox of Abraham & Straus.

***

For Savings in Packing.

Representatives of five retail trade organizations have pledged support to the National Retail Dry Goods Association in its campaign to effect distribution savings in the packing and shipping of merchandise. George K. Batt of R. H. Macy & Co., Inc., Chairman of the committee which has the matter in charge, yesterday said its efforts are directed at discovering the most economical methods of packing merchandise for shipment, as on practically all shipments the retailer pays the freight or express charged. The original shipper, under these conditions, according to Mr. Batt, is careless in many cases about the type of containers used for packing merchandise. Heavy wooden cases are used where lighter ones would serve, and in hundreds of instances wood boxes are employed where fibre containers would carry the merchandise at substantial savings. The associations joining in the movement are the National Association of Retail Clothiers and Furnishers, American National Retail Jewelers' Association, New York State Association of Retail Grocers, National Garment Retailers' Association and the National Retail Hardware Association.

***

Garment Buying Is Growing.

The indications yesterday were that this week would be the most active in the ready-to-wear field since the start of the Spring selling. The number of buyers here yesterday was quite large and their number will probably be added to today in view of the Spring Style Show of the National Garment Retailers' Association at the Hotel Commodore tonight. Buying is expected to take a considerable spurt in support of this it is pointed out that, with the end of January nearing, the time before Easter has now been materially shortened. The experience of the trade has also been that the Spring season is one in which the activity does not tend to drag along as is the case in many a Fall selling period, owing to the definite selling demarcation of Easter. On the other hand, there is no belief in wholesalers' minds that the post-Easter period will not be a satisfactory one.

***

Garment Retailers' Show.

More than 2,000 members of the National Garment Retailers' Association will gather in this city from all parts of the country tonight to attend the semi-annual dinner of the association in the Grand Ballroom of the Commodore Hotel and the American Fabric and Fashion Show that will follow. Dinner will be served at 7:30 P. M. and the show will start at 9. More than 100 Spring models, made of the finest woolens and silks, will be displayed by manikins selected from the Fifth Avenue shops, artists' models and beauty chorusers. One of the purposes of the show will be to launch a nation-wide movement to impress upon the retail trade and the public that a distinctive American school of fabric and costume design exists and that its future development will be assured by the support accorded it. The show will be repeated in Boston, Baltimore, Washington, Cleveland, Detroit, Pittsburgh and Cincinnati.

WHOLESALERS MEET HERE.

Dry Goods Men Discuss Publication of Prices.

The National Wholesale Dry Goods Association began its twenty-first annual convention at the Waldorf-Astoria yesterday with private meetings of its auxiliaries, the Wholesalers' Association of Knit Goods Buyers, Wholesalers' Association of Dress Fabric Buyers and Silk Group Conference.

The advisability of publishing wholesale prices in trade papers in the future was the principal question before the knit goods buyers. They took no definite stand. One of the questions to be discussed at their coming sessions is whether the buyer has the right to refuse to purchase from a mill because the mill sells direct to the retailer, and whether or not the mill has a right to refuse to sell the wholesaler because the latter does not comply with suggestions of the mill as to the manner in which merchandise is to be sold.

BUSINESS RECORDS

BANKRUPTCY PROCEEDINGS.

Petitions Filed—Against

MORRIS KORNSWEET, furniture, 1,353 Southern Boulevard, by Peck & Hills Furniture Co., for $158; Majestic Chair Co., $123; Oscar Berg, $453. Liabilities, about $25,000; assets, about $6,000.

KING JEWELRY CO., INC., 1B East Forty-second Street, by Leo L. Perle Co., for $187; Hudson Jewelry Mfg. Co., Inc., $40; Kerpsen Brothers, $330.

C. & S. MEN'S SHOP, 1,404 Third Avenue, by Brown-Durell Co. for $245; Phillips Jones Corporation, $413. The members of the firm are Henry Ollan and David Sugerman.

KOTLITZKI'S WARCHAUER CONDITORI, INC., bakery and lunch room, 122 Essex Street, by Max Lerman, for $600; Max Salon, $1,225; Isidor Sendar, $400.

AVENUE C MUSIC SHOP, 27 Avenue C, by J. F. Rothschild, on a claim for $525. The members of the firm are Jack Secula and Samuel Lesnik.

MORRIS GOLD, doing business as Gold's Outlet Store, furnishings, 1,640 Second Avenue, by Ciutti, Peabody & Co., Inc., on a claim for $507.

IRVIN PERLMAN, men's furnishings, 443 Warren St., Hudson, N. Y., by Frost Clothing Co., for $204; Alexander Bregman, $323; Falke Borovik, $100.

UP-TO-DATE FLOOR COVERING AND BEDDING CO., INC., 825 Blake Avenue, Brooklyn, by Joseph Koch, for $275; Meyer Baltch, $300, and Samuel G. Cohen, $175. Judge Campbell has appointed Samuel Cohen receiver, in bond of $1,500.

JOHN F. SCHWEITZER, retail grocer, 580 Woodward Avenue, Queens, L. I., by Ethel Whittock, for $365 C. and J. Schermer, $130, and Joseph Liott & Son, $135. Judge Campbell has appointed George F. Kaiser receiver, in bond of $1,000.

ANTHONY BERPONT, floor covering and bedding, 7,117 Thirteenth Avenue, Brooklyn, by Bedford Chair Company for $513, Wiener & Linderman $300 and Standard Chair Company $44. Judge Campbell has appointed George F. Pickens receiver, in bond of $1,500.

Petitions Filed—By

HENRY R. WIRTH, 60 West 104th Street—Liabilities $58,158, assets $780. Principal creditors are Mrs. Henry R. Wirth, $22,000, and Philip Wirth, $5,000. His liabilities were incurred mainly on notes of the Wirth Concordade Company of Providence.

FRANK HOLBERT, proprietor of restaurant, 12 Warren Street—Liabilities $12,256, assets $8,356, main items being lease and fixtures $8,000. Principal creditors are L. & E. Realty Company, Inc., $3,063; Eugene Higgins $2,500, John H. Boger & Co. $1,258, Model Dairy Company $1,061.

GORDON & FRANK, 888 Tenth Avenue—Liabilities $16,911, assets $4,743, main items being insurance $2,000, accounts $1,744. Principal creditors are Thomas Wood Finishing Company $2,623, Payson Varnish Company $2,259, Baer Brothers $1,192, Philip Frank $1,000. The members of the firm are Max Gordon and Samuel Frank.

JACOB RICHMAN, furrier, 645 East Tremont Avenue—Liabilities $5,435, assets $1,060.

STANLEY GERSHEL, individually and as a partner in Frederick Thomas, doing business as Luxor Dress Company, 151 West Twenty-sixth Street—Liabilities $5,540, assets $400.

LO-COST APARTMENTS, INC., 16 Court Street, Brooklyn, contracting houses—Liabilities $97,925, assets $77,217.

Receivers Appointed.

ST. NICHOLAS FURNITURE COMPANY, 2,276 Twelfth Avenue—William J. James appointed, under $10,000 bonds, by Judge Mack. Liabilities about $50,000, assets about $35,000.

DAVID TEICH, paper and paper bags, 1,740 Bathgate Avenue—Charles Shongood appointed custodian, under $100 bond, by Judge Mack.

IRVING COHEN, shoes, 309 West 125th Street—Charles Shongood appointed custodian, under $250 bond, by Judge Mack. Liabilities about $10,000, assets about $2,000.

JACOB SCHIFF, 76 Lee Avenue, Brooklyn—Judge Campbell has appointed Nathan Miller in bond of $1,000.

ALEX RUTKAT, 10,920 Jamaica Avenue, Queens, L. I.—Judge Campbell has appointed Henry Van Aist, in bond of $2,000.

ARCHITECTURAL MOMBE CORPORATION, 1,000 Bushwick Street, Brooklyn—Judge Campbell has appointed Benjamin Glichfeld, in bond of $1,000.

Assignments.

KING JEWELRY COMPANY, INC., retail jewelry at 1 East Forty-second Street—To Joseph H. Frier of 7 Dey Street. Isidor Greenbaum is President of the company, which was incorporated in 1922.

BENNY REISBERG, retail dealer in groceries, at 975 East Tremont Av., to Samuel Ludwig.

JOSEPH BERNSTEIN, dealer in men's furnishings and dry goods, at 2,163 1st Av., to Nathan Weiss.

HUNTINGTON CATERING COMPANY, INC., cafeteria, at 5 John St., today (Mon.), to Adolph D. Marcus. Adolph C. Wolmark is President of the company.

MORRIS L. GOLDBERG, dry goods, 1,478 St. John's Place, Brooklyn, to Harry Rothenberg, 220 Broadway, Manhattan.

Referee Fixes Hearing.

LOUIS AND FELIX SPIEGEL—Notice is given that Louis Spiegel and Felix Spiegel, copartners, trading as Louis Spiegel, bankrupts, have applied for a discharge from all their debts. Creditors and parties interested are to attend before Seaman Miller, Referee in Bankruptcy in Post Office Building, Manhattan, in New York, on Feb. 18, at 10:30 A. M., to show cause why discharge should not be granted, and also attend the examination of the bankrupt thereon.

Schedules Filed

BENJAMIN R. ORENTS, woolen jobber, 98 Bleecker Street—Liabilities, $100,401; assets, $64,456, main items being accounts, $51,757; stock, $7,500. Principal creditors are L. Bachman, $3,892; Heinsheimer Bros., $3,800; Chicago Mercantile Co., $3,159; American Woolen Co., $2,638.

STATE FOOD PRODUCTS CO., INC., 31 Broome Street—Liabilities, $25,854; assets, $10,240, main items being stock, $4,800; liquidated claims, $5,100. Principal creditors are Benham Co., $1,476; Max Luban, $1,902; Duane Trading Co., $548.

SAMUEL FRELA, doing business as Sellwell Blouse Co., 122 West 26th Street—Liabilities, $22,701; assets, $9,726, main items being stock, $4,000; accounts, $3,226. Principal creditors are Sylvia Silk Co., $4,127; M. Asher, $2,121; I. I. Dressner, $2,165; Mutual Bank, $2,500.

LIBBY TRADING CO., INC., restaurant, 151 West 125th Street—Liabilities, $19,760; assets, $10,300, main item being stock, $10,000. Principal creditors are Simon Savitzky, $2,900, secured; Frank Prumento, $3,500.

ABRAHAM SILVER, dry goods, 58 Ridge Street—Liabilities, $8,051; assets, $1,865, exclusive of stock listed as unknown.

MORRIS SCHWARTZ, doing business as Woodridge Clothing House, Woodridge, N. Y.—Liabilities, $8,047; assets, $2,242.

SAMUEL WENKERT, dry goods, 1,616 Bathgate Avenue—Liabilities, $9,836; assets, $1,504.

Out-of-Town.

Special to The New York Times.

UTICA, Jan. 19—Aida E. Schwartz, clothing dealer, of Baldwinsville, filed a petition in bankruptcy today, with liabilities of $15,221 and assets of $8,985.

Special to The New York Times.

CHICAGO, Jan. 19.—A petition in bankruptcy was filed today against "400" Products Company, 518 East Illinois Street, on claims of $27,350.

Against Dix Brothers, a New York corporation, a petition for an ancillary receiver was filed by Herbert S. Lee.

JUDGMENTS.

Filed yesterday, the first name being that of the debtor:

In New York County.

Adler, Jacob and Sarah—Frank D. Creamer & Co., Inc. $1,084.40
Ardsley Flocks, Inc.—J. Spiegelman $101.52
Brackett, Wiley—W. Brackett $3,026.00
Biscoe, Irving J.—Gotham National Bank of New York $2,217.75
B. H. Construction Co.—Bernard Rosenstock.
Frank Klein and Joseph Gadiosi—I. Quartmerone $1,122.47
Barrett, John—G. Murphy $300.00
Bruno, Julia E.—City Commercial Corp. $715.30
Bush, Edward—J. Archambault $598.70
Blackburn, Alfred—Brockway Motor Truck Corp. $278.58
Capp, Lowell W.—R. E. Williams $578.75
Cohen, Michael—A. Tubis $1,881.50
Cesarano, Gaetano—A. Furcaro $292.86
Cavigan, Patrick G.—A. Kothmeller $176.10
Corkery, John J.—E. C. Schultze $469.86
Cosmopolitan Shipping Co. and U. S. Shipping Board Emergency Fleet Corp.—Mary Hopkins, admx. $26,111.85
Dunne, Howard—Gulf Refining Co. $159.20
Devlin, Edward—R. A. Allen $225 20
Dolan's Express and Trucking Co., Inc.—H. Eing $623.75
De Frantz, Lena V.—J. Warschaw $497.91
De Pietros, Josephine—A. Ofriss $679.17
Edward F. Roberts Construction Co., Inc.—Pasquale Fabis, gdn. $600.00
Fort Washington Theatre Co., Inc.—A. Campagna et al. (costs) $132.26
Farley, Patrick—D. Bennett $623.75
Goldman, Belle, Marie N. Goldman and Goldover Shoe Co., Inc.—H. Jacobs, Inc. $639.47
Goldberg, David—City of N. Y. $5,968.57
Graff & Rejall, Inc.—International Motor Co. $1,127.17
Grube, Herman—W. W. Pellet et al. $6,000.00
Hackett, John T.—J. Tuth $129.57
Hussey, Alexander F.—T. J. McGuire $242.98
Heslin, Maje—W. L. Gatewood $124.70
Hurwitz, David—A. Dunets $151.45
Havana Cigarette Co., Inc., Anraham Kern and Anna Kern—L. L. Kane $670.20
Herman Extract Corp.—$48 East 22d St. Realty Corp. $278.54
Jaffe, Sarah G., admx.—H. B. Rubin $8,644.00
Kiroack, Howard R.—Bound Brook Co., Inc. $395.21
Klarrman, George—J. Israel $217.35
Knoxall Doll Co.—Billboard Pub. Co. $656.58
Kapelas, James G. and George—A. B. Albert $1,200.10
Lew, Julius—U. S. Agency Omega Watch Co., Inc. $291.60
La Fante, John—Diamond Elec. Specialties Corp. $285.77
Lippman, Joseph—N. Y. Business Building Corp. $345.25
Montgomery, William, and New Amsterdam Casualty Co.—People, &c. $800.00
McAllister, A. J.—Glenway Realty $10,968.09
Marks, Greta—Breakstone Bros., Inc. $406.87
Nordhausen, Alvin J.—E. Mertes $2,175.00
Oliver, Robert M. and Mary C.—Benwit Teller & Co. $285.77
Povloff, George—Union Central Life Ins. Co. $1,000.00
Pollack, Abraham E.—American Metal Pinning and Stamping Co. $109.32
Pre Catalan, Inc.—Natl Surety Co. $978.10
Pulaney, Miriam—Commercial Floors, Inc. $118.12
Rich, Albert G.—Gotham National Bank of New York $2,067.70
Rossitto, Joseph—Bloomingdale Bros. $290.00
Rettiner, John—M. Giaffre $375.10
Resnick, Solomon—N. Novorsch et al. $106.10
Schlebred, Chas. A.—S. M. Frankel, Inc. $254.91
Sennett, Eugene A.—B. Altman & Co. $2,838.90
Schmidt, Richard M.—H. R. Heemseth et al.
Spuler, Harry and Sophie—Commercial Credit Corp. $109.81
Sorenson, John A. and Thorvist H. B. Nielson (Sorenson & Nielson—Kenney Hosiery Co., Inc. costs $369.06
Shoer, Fannie (Wilson Avenue Bargain Store)—H. A. Archerd et al. $230.48
Silberman, Abraham—H. Ressler $2,054.42
Stern, Ida—Willard Brick Co. $250.83
Stallforth & Co., Inc.—Equitable Office Building Corp. $2,041.87
Soble, Rose, and Ryman Eklamberg—Stafford Mills, Inc. $66.58
Tax Exempt Construction Co., Inc.—Larkin Lumber Co. $1,234.76
Transatlantic Mfg. & Merchandising Co., Inc.—H. E. Heemseth et al. $1,906.17
Van Brunt, Robert W.—C. Kramer $2,286.35
Von Pustan, Carl Jr.—Equitable Trust Co. of New York $695.48
Ylienela, Vito (Commerce Trucking Co.)—Nassau Post Card Co., Inc. $285.10
White, Lloyd T.—O. S. Birkeland et al. $177.09
Warren, Harry P. Jr.—E. C. Schultze. $187.88

In Bronx County.

The first name is that of the debtor.

Central R. R. Co. of N. J.—M. H. Sullivan $1,580.70
Guarinello, Nazzarino—A. De Stefano. $697.60
Hoehberg, Morris—F. Couch $305.40
Hirsh, Benjamin—W. J. Banoe $42.15
Lichtenstein, Jacob—Austin Nichols & Co. $48.60
Oliar, Abraham—Austin Nichols & Co. $41.95
Tag, Louis—L. Greenbaum $68.46
Tag, Louis and Ida—Same $66.42

SATISFIED JUDGMENTS.

The first name is that of the debtor, the second that of the creditor and date when judgment was filed:

In New York County.

Learnard, Geo. E.—Waldorf Astoria Hotel Co., May 5, 1911 ..... $6,904.40
Hèram Realty Corp.—Burns Bros., Oct. 17, 1924 ..... $586.25
Roosts, Orestes S.—D. Duropolos, Dec. 11, 1924 ..... $14,000.80
Reilly, Sidney G.—Eddystone Ammunition Corp., Dec. 9, 1924 ..... $118.71
Weigert, Aaron W.—Bendave Realty Corp., Sept. 10, 1924 ..... $317.50
Valentino, Pietro—City of N. Y., Jan. 7, 1920 ..... $120.40
Reilly, Sidney G.—Baldwin Locomotive Works, et al., Dec. 5, 1924 ..... $124.44
Castronnovo, Billy B.—I. Richman, et al., Jan. 27, 1922 ..... $181.15
Paddock, Harold L.—Charles Scribner's Sons, Oct. 30, 1924 ..... $266.65
Wilson Holding Co., Inc., et al.—J. D. Bookstaver, Mar. 7, 1917 ..... $166.31
Grencher, Louis, et al.—W. A. Wahl, Jan 6, 1925 ..... $5,165.22

In Bronx County.

Carucci, Alfred B.—Athens Brick, Lime & Cement Co., Inc., Feb. 2, 1924 ..... $192.46
Duffy, Stephen J.—J. M. Folsin, Dec. 11, 1917 ..... $485.20
Frederick & Bertha—J. Wennemer, Dec. 13, 1915 ..... $236.72
Zanfardino, Filomena—R. Anninsialia, Dec. 3, 1924 ..... $331.76
Zanfardino, Anthony & Filomena—J. Schnurmacher, Nov. 25, 1924 ..... $212.90

MECHANICS' LIENS.

Filed yesterday

In New York County.

94TH ST, 178 EAST: O'Connor & Hanrahan, Inc., against Dave H. Morris, owner; George H. Cooper, contractor $490.00
97TH ST, 180 EAST; same against John Sloane, owner; George H. Cooper, contractor $648.65
40TH ST, 138 WEST; Harry Fischer against Benedict Silberman, owner and contractor; Dolan's Express and Trucking Co., Inc.—H. Eing, owners $626.44
67TH ST, 300 WEST; Samuel Smith et al against Trigen Realty Corporation, owner; Perlmutter, contractor; Geo. H. Cooper, Dec. 13, 1915 ..... $1,356.72
34TH ST, 128 EAST; Abraham Rosenblum et al. against Fabian Realty Corporation and Rose Wulff, owners and contractors $60.00
8TH ST, 22 WEST; All-American Electrical Maintenance Corporation against Isabella Lower, owner; Jacob Auerbach, contractor, ... $265.50
15TH ST, 518 EAST; Samuel Rosenbluth against 418 East 15th Street Corporation, owner; Morris Rabinowitz, contractor, ... $146.85
44TH ST, 120 TO 126 WEST; Tremont Woodworking Co., Inc., against English American Realty Co., Inc., owner; 120 West 44th Street Corporation, owner and contractor; Max Verschleiden, contractor $1,078.98
44TH ST, 120 WEST; Unit Electric Co., Inc., against English-American Realty Co., Inc., owner; 120 West 44th Street Corporation, lessee and contractor $4,823.07

In Bronx County.

146TH ST, 449 EAST; Frank Gartner against executors estate of Mary Dorn, owners; Daley Luts, contractors $174.00
170TH ST, s w corner of Plimpton Av., 25x100; Payson Varnish Co. against Plimpton Construction Co., Inc., owners; Gordon & Frank, contractors $351.00
NELSON AV, 1,328; Payson Varnish Co. against Minford Hld. Corpn., owners; Gordon & Frank, contractors $391.95
PARKVIEW AV, 1,721, 1,716; J. Sorensen against R. C. Murphy, Inc., owners and contractors $175.00
LORTINGER AV, s s 140.3 ft. w of Sackett Av, 25x100; Eastchester Lumber Co., Inc. against Francis, Harry and Edward Zwicker and Joseph Gross, owners; Francis Zwicker & Joseph Gross, contractors $391.00
ROCHAMBEAU AV, 5,505; Charles Blalo against William Trystman, owners and contractors $79.50
WINIK PLACE, w s, whose block front between Billingsley Terrace and West Tremont Avs, 254.9x167.2; Van Nest Lumber & Trim Corpn. against Hickio Construction Co., Inc., owners and contractors $1,000.00
MORRIS PARK AV, s e corner of Unionport Road, 68.1x149; Van Nest Lumber & Trim Corpn. against Cohan Unionport Hld. Corp., owners; G. Chiarelli, contractor $1,000.00
FORDHAM ROAD, 124 West; F. Straub against Sigmund Bauer, owner; J. Muller, Inc., contractors $1,271.00
TELLER AV, n w corner of 171st St, 53x124; Lenox Sand and Gravel Co., Inc., against Relief Construction Co., Inc., owner; Fred Leitari & Hermino Borrentino, contractors $549.00
COSTER ST, s s, 100 ft s of Randall Av, 25x100; Builders' Brick and Supply Co. against Margaret Crocitto, owner; Scornavacca, contractor $300.00
HEWITT PLACE, 782; M. Helman against 850 Markoff, owner and contractor $4,123.60
MOUNT HOPE PLACE, 18; H. K. Roper against M. J. Gross, owner and contractor $127.96

SATISFIED MECHANICS' LIENS.

In Bronx County.

FEELEY AV, e s, 158 ft s of Rayner Place, 23x100; Fordham Plumbing Supply Co. against Michael Delpino et al., Dec. 29, 1924 ..... $100.00

MECHANICS' LIENS.

Filed yesterday

In New York County.

94TH ST, 178 EAST; O'Connor & Hanrahan, Inc., against Dave H. Morris, owner; George H. Cooper, contractor $490.00
97TH ST, 180 EAST; same against John Sloane, owner; George H. Cooper, contractor $648.65
40TH ST, 138 WEST; Harry Fischer against Benedict Silberman, owner and contractor; Dolan's Express and Trucking Co., Inc.—H. Eing, owners $626.44
67TH ST, 300 WEST; Samuel Smith et al against Trigen Realty Corporation, owner; Perlmutter, contractor; Geo. H. Cooper, Dec. 13, 1915 ..... $1,356.72
34TH ST, 128 EAST; Abraham Rosenblum et al. against Fabian Realty Corporation and Rose Wulff, owners and contractors $60.00
8TH ST, 22 WEST; All-American Electrical Maintenance Corporation against Isabella Lower, owner; Jacob Auerbach, contractor, ... $265.50
15TH ST, 518 EAST; Samuel Rosenbluth against 418 East 15th Street Corporation, owner; Morris Rabinowitz, contractor, ... $146.85
44TH ST, 120 TO 126 WEST; Tremont Woodworking Co., Inc., against English American Realty Co., Inc., owner; 120 West 44th Street Corporation, owner and contractor; Max Verschleiden, contractor $1,078.98
44TH ST, 120 WEST; Unit Electric Co., Inc., against English-American Realty Co., Inc., owner; 120 West 44th Street Corporation, lessee and contractor $4,823.07

In Bronx County.

146TH ST, 449 EAST; Frank Gartner against executors estate of Mary Dorn, owners; Daley Luts, contractors $174.00
170TH ST, s w corner of Plimpton Av., 25x100; Payson Varnish Co. against Plimpton Construction Co., Inc., owners; Gordon & Frank, contractors $351.00
NELSON AV, 1,328; Payson Varnish Co. against Minford Hld. Corpn., owners; Gordon & Frank, contractors $391.95
PARKVIEW AV, 1,721, 1,716; J. Sorensen against R. C. Murphy, Inc., owners and contractors $175.00
LORTINGER AV, s s 140.3 ft. w of Sackett Av, 25x100; Eastchester Lumber Co., Inc. against Francis, Harry and Edward Zwicker and Joseph Gross, owners; Francis Zwicker & Joseph Gross, contractors $391.00
ROCHAMBEAU AV, 5,505; Charles Blalo against William Trystman, owners and contractors $79.50
WINIK PLACE, w s, whose block front between Billingsley Terrace and West Tremont Avs, 254.9x167.2; Van Nest Lumber & Trim Corpn. against Hickio Construction Co., Inc., owners and contractors $1,000.00
MORRIS PARK AV, s e corner of Unionport Road, 68.1x149; Van Nest Lumber & Trim Corpn. against Cohan Unionport Hld. Corp., owners; G. Chiarelli, contractor $1,000.00
FORDHAM ROAD, 124 West; F. Straub against Sigmund Bauer, owner; J. Muller, Inc., contractors $1,271.00
TELLER AV, n w corner of 171st St, 53x124; Lenox Sand and Gravel Co., Inc., against Relief Construction Co., Inc., owner; Fred Leitari & Hermino Borrentino, contractors $549.00
COSTER ST, s s, 100 ft s of Randall Av, 25x100; Builders' Brick and Supply Co. against Margaret Crocitto, owner; Scornavacca, contractor $300.00
HEWITT PLACE, 782; M. Helman against 850 Markoff, owner and contractor $4,123.60
MOUNT HOPE PLACE, 18; H. K. Roper against M. J. Gross, owner and contractor $127.96

SATISFIED MECHANICS' LIENS.

In Bronx County.

FEELEY AV, e s, 158 ft s of Rayner Place, 23x100; Fordham Plumbing Supply Co. against Michael Delpino et al., Dec. 29, 1924 ..... $100.00

To prevent insertion of undesirable announcements, a careful censorship is maintained.

Buyers' Wants—Offerings to Buyers

Telephone LACkawanna 1000

The best values always, and bargains often, obtained by watching these offerings.

BUYERS' WANTS.
Fifteen cents per word each insertion.

ANGORAS Wanted—American 13392, all colors. Bernstein & Co., 121 West 27th.

ARTIFICIAL Silk Wanted—All grades. Meritor, 302 5th Av., New York. Telephone Caledonia 1465.

BARONET Satin Wanted—Open for quantity at low price. Eagle Skirt, 44 West 28th.

CLOTH Wanted—Frankenberg's 112, 111-509, all colors, quantity for cash. Malamud & Feigenbaum, 352 7th Av. Longacre 2896.

CLOTH Wanted—Frankenberg, Morgan and Singleton 502, shade 3 and 7 only. S. B. Cassidy. Chickering 4350.

CLOTH Wanted—13390, 13392, 09252, 09347 09344, 1011; cheap poiret, charmeen. Chelsea 1884.

CLOTH Wanted—Suede, velours, flannels, any quantity; special price. R. & R., 35 West 21st.

CLOTH Wanted—Stevens 4620, color 718-719-4600, color 685-717-718. Hirschfield, 213 West 35th.

CLOTH Wanted—Mackay's Channing Smith, single width. Goldfinger & Friedman, 124 West 28th.

CLOTH Wanted—Quantity decrons, all shades. Greenberg & Lud

CARIBBEAN CRUISE TAKES 300 TOURISTS

Montroyal Sails Today With Prominent New Yorkers for Month in Tropics.

CANADA IS REPRESENTED

Phya Buri Navarasth, Siamese Minister to Washington, Arrives From South America.

The Canadian Pacific liner Montroyal, formerly the Empress of Britain, sails at noon today from West Twenty-second Street for a twenty-nine days' cruise to the West Indies, Central America and Bermuda, taking 300 American and Canadian tourists.

Among New Yorkers are Mr. and Mrs. Edward Irving, Miss Ruth A. Irving, Miss Jean H. Irving Mrs. Frank Crane, Major L. M. Lilley, Anthony Aibani, George H. Alderton, Earl Alexander, Frank Brookfield, Miss Harriet Sheldon Douglas, the Rev. Thomas Burke, John Collins, George Collins, Fred W. Evans, Samuel Glass, Dr. D. B. Hardenbergh, Mr. and Mrs. H. E. Haynes, Edwin A. Hodgson, T. T. Holman, Mr. and Mrs. Stanley G. Horan, Henry C. Kohlman, S. S. Littman, Mr. and Mrs. David G. Reed, E. Souweine, Mr. and Mrs. E. B. Van Winkle, Mr. and Mrs. H. Wendeback, Miss Dorothy F. Evans and Miss Marion O'Neill.

The others on the list are:

Hamilton, Bermuda—	Mrs. Morrell,
Lady Githa E. Ferguson,	R. C. Windheim,
Miss M. E. Ferguson,	Mrs. Windheim,
Miss S. A. Ferguson,	J. Walker Smith,
Miss Jean A. Ferguson,	Mrs. Smith,
Mrs. W. H. Breamer	Hamilton L. Withed,
Atlantic City—	Mrs. Withed,
Former Mayor Harry Bachrach,	Mrs. C.L. McDonald,
Mrs. Bachrach,	Minneapolis—
Harry Schoenthal,	T. A. Foque,
Mrs. Schoenthal,	Mrs. Foque,
Chicago—	C. E. Sharon,
Dr. G. T. Banset,	Mrs. Sharon,
Mrs. Banset,	H. B. White,
T. R. Hair,	Mrs. White,
Mrs. Hair,	E. J. Miller,
T. H. Iglehart,	C. J. Winton,
Mrs. Iglehart,	Mrs. Winton.
Rev. J. J. Kearns,	St. Paul—
London H. Leach,	Dr. T. C. Fulton,
W. H. Lyon,	Mrs. Fulton,
Mrs. Lyon,	Mrs. M. L. Fishbine,
L. V. Morrell,	E. L. Hopes,
	Mrs. Hopes,
	Mrs. C. A. Lum,
	Miss Kath. Schienk,
	John Schienk,
	Mrs. Frank Ford.

Will Have Movies of Tour.

L. E. Barnes, his daughter, Mrs. R. C. Plummer, and R. B. Armstrong Jr. of Pittsburgh will make an amateur and personal moving picture record of the tour of the Caribbean. Others who will sail are Colonel and Mrs. Winfield T. Durbin, Anderson, Ind.; Mr. and Mrs. Clarence A. Snider, Miss Adeline Snider and Mrs. Marie Kenny, New Rochelle; Mrs. Eugenie Mulherin and T. R. Tomkins, Brooklyn; Mr. and Mrs. R. H. Mondon, Paterson, N. J., and Mr. and Mrs. Kenneth Vandewater, Hempstead, L. I. There will also be on board:

Cincinnati—	Fred W. Armbruster,
S. W. Ballard,	Mrs. Armbruster,
George Beck,	Fred Armbruster Jr.,
Frank D. Brown,	Miss L. C. Stone,
Fred Guthlein,	E. C. Bickford,
Otto Ludeking,	F. H. Dennis,
C. J. Riggs,	Miss C. Doran.
Albert Maly,	Philadelphia—
C. J. Ripple,	Miss F. Dillingham,
Emil J. Schmitt,	Mrs. F. I. Hurlock,
Mrs. Schmitt,	Mrs. J. A. Murphy,
James Sullivan,	Mrs. E. Vogerbach,
Hugo Weisbrodt,	H. Oliver,
Bock Wolf.	Miss Jean Williams,
Rochester, N. Y.—	Morris Williams.

Others are Mr. and Mrs. Charles Ullman, St. Louis; Mrs. C. W. Elston, Mrs. T. H. Martin, Mr. and Mrs D. B. McDonald, Duluth; Mr. and Mrs. A. J. Graham, Edward Anthony, Herbert W. Jackson, Boston; Mr. and Mrs. F. K. Allsright, Delaware, Ohio; Miss Edith W. Albrecht, Miss Eva Kerah, Massillon, Ohio; Mr. and Mrs. William Allen, Tonawanda; Miss Elizabeth Anderson, Mr. and Mrs. L. P. Gaston and Miss Mary Gaston, Somerville, N. J.; W. L. Baker, C. H. Morsford, Scotsgard, Saskatchewan; Mr. and Mrs. Sydney W. Miller, Miss Dorothy E. Miller, Mr. and Mrs. F. H. Bartholomay, Mrs. R. C. Bartholomay, Highland Park, Ill.; Perry Beattie, Greenville, S. C.; Mr. and Mrs. E. E. Bender, Miss Beth Heingartner, Canton, Ohio; William Ballantyne, the Rev. C. G. Descaries, Mr. and Mrs. M. W. Hackett, Harry Hart, A. C. Hersey, William Webber, Mr. and Mrs. Edward H. Wilson, Montreal; J. C. Bevis, Harlson, Ohio; G. F. Blake, Weston, Mass.; W. J. Bowman, Miss G. Connell, Miss Marjorie Duffus, W. A. Hunter, J. H. Northway, Miss S. Irene Norton, J. R. Ross, Robert Bruce Scott, Toronto; W. W. Braxton, Fredericksburg, Va.; John W. Brockman, Brookville, Ind., and Mr. and Mrs. W. H. Burr, Los Angeles.

From Other Cities.

Also Mr. and Mrs. J. A. Surger, Miss Marie Burger, Akron; Mr. and Mrs. T. A. Burrows, Miss Kathleen Burrows, Mrs. Clara Richardson, Miss Dorothy Richardson, Winnipeg; Mr. and Mrs. James A. Carr, Richmond, Ind.; Dr. J. Clement Clark, Sykesville, Md.; Cornelius Comegys, Scranton; S. E. Corbin, Cleveland; Edward M. Clark, James H. Hermance, New Haven; F. H. Crosthwaite, Mrs. Katherine Dowd, Mrs. Henry Field, Hartford; Mr. and Mrs. Warren F. Lewis, Meriden, Conn.; Mr. and Mrs. Dugald McMillen, New Britain, Conn.; Charles F. Swain, Pomfret Centre, Conn.; John Swenson, Waterbury; Dr. and Mrs. T. J. Ehleider and Thomas Ehleider, Poughkeepsie; Rev. G. E. Cloutier, St. Lambert, Quebec; the Rev. Arthur Decary, Biddeford, Maine; the Rev. D. E. Doran, North Easton, Mass.; the Rev. L. N. Fiset, St. Henodine, Quebec; Frank C. Dean, Taunton, Mass.; Mrs. Nettie Earl, Oakland, Cal.; Dr. and Mrs. G. A. Himmelsbach, Buffalo, and Mr. and Mrs. David Wilkus, Detroit.

Among the passengers who arrived yesterday from Southampton and Cherbourg on the Cunarder Lancastria were J. Brosey, H. R. Brush, Mrs. W. D. Carrington, G. Carrington, E. Acton, Miss M. M. Bowden, G. L. Campbell, G. E. Green, Mrs. A. Gustafson and Miss G. Gustafson, all of New York, and Dr. and Mrs. J. H. Hibben, Gerald Lawrence, Miss S. Harvey, Mr. and Mrs. B. Dahlman, Mrs. C. R. Langdon-Davies, P. and R. Langdon-Davies, Miss L. S. M. Lasham, C. Y. Morse, Mrs. M. Moulder, Miss G. Moulder, Mrs. C. Pierson, J. D. Quinn, Miss H. Penrose, Mrs. J. F. M. Price, Mr. and Mrs. K. C. M. Sills, the Rev. E. M. Strong, Miss M. Swayne, Mr. and Mrs. R. H. Tupper, Miss K. G. White and Miss A. West.

Diplomats Arrive.

Some of the passengers who arrived from Argentina and Brazil on the Munson liner Pan America were Phya Buri Navarasth, Minister of Siam to the United States; Mrs. Bertha Berendrecht, wife of the former Netherlands Minister to Argentina; Edmund Wright, Mrs. Alice Kurusu, wife of the Chargé de Affaires of the Japanese Legation in Santiago, Chile; Mr. and Mrs. Frank Tufts, Ralph O. Phillips and Professor Robert A. Lambert of the Sao Paulo Medical School, who is associated with the Rockefeller Foundation.

Others on board included Dr. and Mrs. Walter Francis Greaven of Rosario, Argentina; Richard von Donner, head of an agricultural engineering company; Captain J. J. Cheatham of the United States Naval Mission to Brazil; Dr. Ernani B. Cotrim, Vice President of the Central Railroad of Brazil, and Mrs. Cotrim.

Family Shares Husted's Estate.

PEEKSKILL, Jan. 19.—By the will of James W. Husted of Peekskill, former Congressman from Westchester County, his widow and six children share the estate which is reported to be upwards of $100,000. James Husted, Jr., is made executor.

HELD IN MANCUSO CASE.

Youth Detained for Examination After Judge's Auto is Stopped.

Arrested on suspicion of having stopped the automobile of Judge Francis X. Mancuso of General Sessions Sunday night, when one of two men brandished a revolver after the other had put his fist through a window of the car, William Flaherty, 21 years old, a roofer, of 44 Smith Street, Irvington, was held in $5,000 bail yesterday for examination Friday by Magistrate Thomas F. McAndrews in Washington Heights Court. Flaherty, who was charged with felonious assult, pleaded not guilty. Flaherty was arrested while standing with a group in a vestibule near the scene. He denied all knowledge of the incident.

Judge Mancusco said yesterday that his chauffeur, Thomas Campola, was driving him home along Eighth Avenue when two men, apparently intoxicated, staggered in front of his automobile near 147th Street, waving their arms apparentlyq as a signal to stop. As the chauffeur was prevented by the condition of the street and by pillars from steering around them, Judge Mancuso said, he had to stop to avoid striking the men. The pair then stepped to one side, but as the car passed one of the men thrust his hand through the glass, some of which fell upon Judge Mancuso. The chauffeur stopped the machine and got out. As he did so one of the men flourished a gun. Judge Mancuso and his chauffeur inspected the prisoner in a police station afterward, but were unable to identify him.

ADD FOUR STORIES.

Addition to Russek's New Fifth Av. Building Will Cost $150,000.

The Russek Company, which moved into the old Gorham Building on the southwest corner of Thirty-sixth Street and Fifth Avenue a couple of months ago, have found it necessary to acquire more space for the transaction of their business.

In the rear of the eight-story Gorham Building is a four-story extension fronting 17 feet on Thirty-sixth Street and having a depth of 190 feet.

To this structure will be added four stories, which will conform with the present building in style of architecture.

Ho Craig Severance has been commissioned as architect and Colonel David M. Oltarsh, consulting engineer, will be associated with him in this work. The Russek Company have also employed these same firms to build for them a large fur storage vault, which will be able to take care of 20,000 fur coats for storage purposes, on the premises.

Both the new extension and the fur storage vault will be completed on or before March 31, 1925. The improvements are estimated to cost about $150,000.

RESULTS AT AUCTION.

Broadway Parcel Brings $70,000 at Sturges Estate Sale.

Paul Viane paid $70,000 for the four-story business building at 816 Broadway, offered by William Kennelly, at auction yesterday for the Thomas T. Sturges estate, in the Vesey Street Salesroom. This property covers a plot 25 by 100, near Twelfth Street.

Another Sturges parcel, a business building at 419½-421 Grand Street, also scheduled to be offered, was withdrawn, having been sold at private sale to Harry Sirotkin, the present occupant. This realty covers a plot 26.8 by 100, near Attorney Street.

Nathan Sacks bought the two five-story flats at 117-119 East 105th Street, each on lot 25 by 100.11, for $63,000. The combined rental totals about $9,100.

The six-story tenement at 325 Madison Street, or a plot 25 by 73.10, renting for about $4,878 a year, was sold to Henry Chaphan for $25,750.

Sobel Brothers paid $78,100 for the four-story business building at 403 Sixth Avenue, on lot 21.1 by 100, near Twenty-fifth Street and renting for $10,120 a year.

$8,000,000 LOAN

Placed on the Waldorf-Astoria Property by Mutual Life.

The Mutual Life Insurance Company has loaned $8,000,000 on the Waldorf-Astoria Hotel at Fifth Avenue, Thirty-third and Thirty-fourth Streets, to the Waldorf-Astoria Realty Company, representing the Boomer-du Pont interests, which purchased the property from the William Waldorf Astor heirs and Vincent Astor a few months ago.

The loan, which was negotiated by Hughes & Hammond, is at 5 per cent., for five years and covers the hotel buildings on Fifth Avenue and also the eight-story Astor Court Building in the rear of the hotel fronting on the private street.

James Boyd has placed a first mortgage of $125,000 at 5½ per cent. for five years for the Hywis Holding Company, covering the six-story elevator apartment situated at 44 to 50 St. Nicholas Place.

Operator Sells Apartments.

The Manport Realty Company, I. Portman, President, sold the two five-story apartment houses at 611 and 615 West 176th Street, each on a plot 42.6 by 100, located 100 feet west of St. Nicholas Avenue. The houses accommodate twenty families and return an annual rental of about $22,000. They were held at about $150,000.

The Manport Realty Company also sold to Sophie B. Levy 103 West Eighteenth Street, a five-story apartment, with three families on a floor, on a lot 29.6 by 137, adjoining the northwest corner of Columbus Avenue. It rents for about $12,000 per annum and was held at $150,000. The John P. Peel Company was the broker in both transactions.

To Alter Stable for Garage.

The Wart Realty Corporation, Jacob Glass and A. Wartell, owners, bought the four-story brick stable at 330 to 338 East Forty-fourth Street, 125 by 100 feet, near First Avenue, and known as the former United Dressed Beef Company's stables and garage. Benjamin H. Whinston, architect, is drawing plans to completely alter the building into a modern public garage by providing ramps, automobile elevator, stairs, &c., at a cost of approximately $75,000.

Building Managers Meet Tonight.

The regular monthly meeting of the Building Managers and Owners' Association of New York will be held in the Aldine Club at 200 Fifth Avenue this evening at 6:30 o'clock. The meeting will be the first under the new administration.

Arthur J. Hilly, Acting Corporation Counsel of New York City, will speak on "Transit."

Amusement Company Buys.

The William T. Keogh Amusement Company, which recently purchased the property at 5,568 and 5,570 Broadway, adjoining the southeast corner of 231st Street, has added to its holdings at that point by acquiring the site 25.4 by 100.3 feet on the south side of 231st Street, 158 feet east of Broadway. The property was purchased from the 231st Street Corporation.

Adds to Greenwich Street Site.

The National Gum and Mica Company has increased its holdings on Greenwich Street by the purchase from Frederick R. Mose and others of the northwest corner of Jane Street, a two and a half story loft building on a lot 24.11 by 91.4 by irregular. The purchaser owns the adjoining property at 618 and 620 Greenwich Street.

$675,000 West Side Loan.

Quinlan & Leland have placed a first mortgage loan for $675,000, with interest at 5½ per cent., for ten years, on the new seventeen-story store and loft building on a plot 100 by 98.9 feet at 240 to 246 West Thirty-fifth Street for the Arbana Realty Corporation.

Plans for Brooklyn Project.

Shampan & Shampan, architects, have filed plans for two high-class apartment houses to be erected on the southwest corner of East Twenty-first Street and Regent Place, Brooklyn, on a plot 104 by 206 feet, for Regent Manors Corporation, as owners, to cost $400,000.

EAST SIDE HOTEL IN $1,500,000 DEAL

The Gladstone, in East Fifty-second Street, Sold by W. J. O'Connell.

LOFT BUILDING DEALS

Two Structures in West Thirty-second Street Acquired by New Owners.

The fifteen-story apartment hotel known as the Gladstone, on East Fifty-second Street just off Park Avenue, was sold yesterday by W. J. O'Connell, President of the 114 East Fifty-second Corporation and Vice President of the Guerney Elevator Company. Brown, Wheelock: Harris, Vought & Co., Inc., were the brokers.

The property has a frontage of 90 feet and was held at $1,500,000. The hotel was purchased by a syndicate headed by a prominent hotel man. This building was erected in 1923 by Jacob Axelrod & Son for Mr. O'Connell and contains 275 rooms and approximately 175 baths.

Midtown Business Deals.

Business properties in the midtown section figured prominently in yesterday's real estate trading, deals being closed for the sale of two loft buildings in West Thirty-second Street.

The sixteen-story loft building at 39 and 41 West Thirty-second Street, covering a plot 43 by 100 feet, was sold to a client of Kenneth C. Newman. The building was erected by the William G. McAdoo interests in connection with the Hudson Terminal operation in 1910. The selling company consists of a group of merchants who purchased the property about five years ago under the name of the Readwear Company, Inc., Dr. Michael Sophian, President; Max Lipshitz, Treasurer; Julius Simpson, Secretary. The broker in the deal was the Charles F. Noyes Company, in conjunction with Spear & Co.

In another loft deal on the same street the twelve-story fireproof building at 34 and 36 West Thirty-second Street was resold by the Dee Realty Company, Joseph Durst, President, to an investor. It stands on a plot of 45.8 by 98.9 feet, has a rent roll of over $90,000 and was held at $600,000. The brokers in the transaction were the recently formed Derecktor & Co., Inc., and Byrne & Bowman.

This property was recently given by Mr. Gevirtz to the Dee Realty Company in part payment for the Century Building at 1 West Thirty-fourth Street.

Mercer Street Transfer.

The Best-Made Bag Company sold to E. P. Jones the twelve-story loft building at 31 and 33 West Twenty-first Street on a plot 55 by 98 feet. The building is located between Fifth and Sixth Avenues and was conveyed subject to mortgages of $217,500.

The five-story and loft building at 233 Mercer Street, on lot 25 by 100, has been sold by the Colmont Holding Corporation, Lawrus E. Sutton Jr., President, to the Realty Fund Company, of which Ellis Lord is Secretary.

The Peerless Candy Company acquired from the Robley Realties, Inc., the six-story building with store at 155 Broome Street, 37.6 by 100 feet.

William A. White & Sons sold to an investing client a seven-story loft building at 35 Cannon Street, which covers a lot 25 by 100 feet, located at the southwest corner of Delancey Street.

Foreclosure proceedings had been going on when William A. White & Sons undertook to sell the property, which was held at a price of $32,000.

Investor Buys Ferguson Property.

Arling Hanson sold to an investor the Ferguson property, 104 and 106 West Fifty-fourth Street, running through to 103 and 105 West Fifty-third Street, forming a plot of 10,000 square feet. This property had not changed hands for more than fifty years prior to the time it was sold to Mr. Hanson and his associates about a year ago.

The property was held at more than $300,000. Robert Holcombe Jones was the broker.

Bronx Tenement Investment.

Andresen & Bremer sold for Albert Erdman, attorney, to an investor 109 Willis Avenue, a five-story and basement double flat 25 by 100 feet.

TENEMENT HOUSE BUYERS.

Ninth Avenue Key Plot in $80,000 Resale.

Resale of a Ninth Avenue key plot was made when Rubin Cohen resold to Frank Sulb 478 Ninth Avenue, a three-story tenement, 25 by 100, and 356 West Thirty-seventh Street, a four-story flat, 15 by 49.5, forming an L around the southeast corner of Ninth Avenue and Thirty-seventh Street. The properties were held at $80,000. Balfe & Brill were the brokers.

Oscar Rosenbaum sold to Rudolph Schneiberg for investment 1,204, 1,206 and 1,208 Second Avenue, three five-story tenements with stores, held at $84,000.

William Goldstone and Simon Myers resold to Harold C. Mathews 323 and 325 East Thirty-ninth Street, 50 by 100, two five-story double tenements with store. The sellers recently purchased the property from George L. Roberts. O. D. & H. V. Dike were the brokers.

Belbird Realty Corporation sold to a client of Louis W. Osterweis the apartment house known as 2,074 Eighth Avenue, on a lot 25 by 100.

Mr. Osterweis represented Leroco Realty Corporation in the purchase from Lemstone Realty Corporation of an apartment house at 2,304 and 2,306 Amsterdam Avenue, on a plot 44 by 100 feet.

He also represented Otto Ostwald in the purchase from Christina Planck the five-story apartment house at 309 East Ninety-third Street on a lot 25 by 100, and represented Elfred Realty Company in the purchase from David Strauss of the five-story tenement at 1,717 First Avenue, on a lot 25 by 75.

Niederhoffer & Soman, Inc., sold for Morris E. Gossett, after an ownership of nineteen years, 412 West Fifty-sixth Street, a twenty-family tenement on a lot 25 by 100, to Henry D. Weill.

Mrs. E. J. Holden of Paris, France, sold the five-story building at 313 Lexington Avenue to an investor. Folsom Brothers, Inc., were the brokers.

Porter & Co. have sold for Clara Starace to a client for investment the five-story tenement with stores at 418 East 119th Street, size 30 by 100.

PRIVATE DWELLING SALES.

Operator Disposes of Four Manhattan Residences.

Frank P. Gaillard, operator, resold the two four-story residences at 127 and 129 West Eighty-third Street, on a plot 34 by 100 feet. The purchaser, Mrs. Anna Field, has leased these houses to the present tenant for a long term of years. The price paid was $60,000.

Mr. Gaillard has also resold the four-story residence, 163 West Eighty-eighth Street, to M. C. Berg, Inc. This property was held at $30,000. The house was resold to Ella J. Smith through the Sanderson Realty Company. Elihu J. Zwilling acted for the seller.

Mr. Gaillard resold the four-story American basement residence, 157 West Eighty-eighth Street, recently purchased from Mrs. Hortense Hammerslough through Pease & Elliman. The new purchaser is M. C. Berg, Inc., who resold the property to Marvin Muller. The house was held at $27,500.

The same operator resold the four-story residence 31 West Ninety-second Street, adjoining Central Park West, to Samuel Luger, who will alter this house into a home and apartments. It was held at $25,000.

W. E. D. Stokes sold to the Ellane Realty Corporation the two five-story dwellings at 337 West Eighty-sixth Street and 341 West Eighty-sixth Street, each on a plot 20 by 100 feet. These are the last two remaining dwellings owned by Mr. Stokes in this block. The property immediately adjoining 341, recently improved by the Bricken Construction Company with a fifteen-story modern fireproof apartment house, was formerly owned by Mr. Stokes, who also owned the property 332 to 338 West Eighty-sixth Street, 80 by 102, now improved with a modern structure by Joseph Paterno. J. Irving Walsh was the broker.

THE SUBURBAN MARKET.

Brook-Fiske Corporation Acquires 11 Acres in Mt. Vernon, N. Y.

William A. Rose sold to the Brook-Fiske Corporation of Pelham, the eleven-acre tract, formerly the property of the Offinger Estate on Chester Hill, Mount Vernon, N. Y., for development. The property has a frontage of 775 feet on North Columbus Avenue, a State road, and a depth of 1,400 feet. It adjoins the Mount Vernon Country Club on the rear line and Sunny Brae, J. Clarence Davies's development on Locust Lane, Bronxville, on the north. It is the last piece of acreage of any size left in Mount Vernon. The frontage, which is unrestricted, may be sold as apartment house sites and the remainder for private dwellings. John T. Brook is the President of the Brook-Fiske Corporation and Edwin W. Fiske the Secretary-Treasurer. The consideration was $75,000. The broker was the Whittle Realty Co. of Pelham.

Fish & Marvin report the sale of a large business plot, having a frontage of 98 feet on Mamaroneck Avenue, Mamaroneck, N. Y., owned by the Alva Realty Company, to a client who intends to improve same within a very short time.

The same broker sold for P. L. Van Alstyne, his English residence on Elderwood Avenue, Pelham, to H. B. Wyckoff of Pelham Manor. The property was held at $45,000.

Frank J. Magerle reports the sale for a client of a three-story brick business store property, situated at 10,009 Jamaica Avenue, located between 108th and 107th Streets, Richmond Hill, N. Y., to Mrs. Mary Sheehan for investment.

Trading in Brooklyn.

Magdalen L. Braun sold to a client of Charles Partridge Real Estate Company, Inc., for investment the three-story six-family brick and limestone apartment house at 744 Franklin Avenue, near Sterling Place.

Premises 219 Garfield Place, between Seventh Avenue and Polhemus Place, a three-story dwelling, was sold by Charles B. Rickerson for a client to Mrs. Agnes Simon for occupancy.

Recent Buyers.

The Oshin Realty and Construction Company, L. M. Oshinsky, is the buyer of the apartment at the northeast corner of West End Avenue and Seventy-ninth Street, recently reported sold by Jerome C. and Mortimer G. Mayer. The Herrity Land Corporation is the buyer of the dwelling at 53 East Seventy-third Street, recently sold by Robert R. Siser.

Heights Church Buys Site.

The Church of St. Elizabeth has purchased the plot 75 by 100 feet on the south side of 187th Street, 125 feet west of St. Nicholas Avenue. Title to the site has just been conveyed by William Sanches, who acquired the lots from James F. McGarry, Mary Burgess and John R. Morris.

DEVELOP SONE ESTATE.

Forty Acres in White Plains Cut Up for Home Sites.

The balance of the holdings of the L. V. Sone Estate, originally known as Midchester, comprising more than forty acres of land, fronting on Soundview Avenue, Hartsdale Road and the old Mamaroneck Road, White Plains, is to be developed for home sites by Prince & Ripley, realtors.

Last year the activity in this section of White Plains was marked. Ward Carpenter & Co. developed the Earle estate, now known as "Earle Wood," and several houses are now being built. The Park Ridge Realty Company developed Highland Woods, and now practically all the acreage south to the city line will be placed on the market in plots.

The city has authorized the extension of the sewer on Soundview Avenue to serve this property, and the paving of the old Mamaroneck Road has served to open up the other side of the estate holdings.

OFFERS $500 A ROBBER.

St. Louis Business Man Will Give $100 for Each Wounded.

ST. LOUIS, Mo., Jan. 19.—As an incentive to police efforts, a business man here has offered to pay $100 to every officer who shoots and captures a bandit, and $500 to each officer who kills a robber.

The anonymous donor announced he had formulated plans for an organization of bankers, business men and citizens to make permanent awards to officers for exceptional bravery.

Operators Sell Garage.

Harry Cahn and Philip Wattenberg, operators and builders, have sold to David Reimer and others the newly completed one-story brick public garage known as 45 to 51 West 140th Street, situated on the north side, 355 feet east of Lenox Avenue, covering a plot 110 by 100 feet.

TWO QUEENS SITES SOLD.

Vacant Parcels in Roosevelt Avenue Section to Be Improved.

Charles Mering has purchased from Fred G. Randall an irregular plot of land with a frontage of approximately 112 feet on the southerly side of Roosevelt Avenue, west of Poe Place, at Woodside, in the Roosevelt Avenue section of Queens. The purchaser had recently acquired, from Mr. Randall, the adjoining plot to the west, which now constitutes a holding of more than 145 feet on Roosevelt Avenue. The property is to be improved with stores and offices.

Fred G. Randall sold through Fred P. Cody the southwest corner of Hancock Place and Foster Avenue at Woodside in the Roosevelt Avenue district. This corner has a frontage of 107 feet on Roosevelt Avenue. It has a depth of 63 feet on Hancock Place, and is adjacent to the proposed city park at the intersection of Foster Avenue, Stons Street and Roosevelt Avenue.

The property was purchased by The Greenhill Builders, who have been active in developing this section of the Borough, and it is understood that it will soon be developed.

F. P. Gaillard a Buyer.

Hildago & Lefkowitz, in conjunction with John J. Campbell Jr., sold for Christian Wollerson 354 West Twenty-eighth Street, a three-story dwelling, 21 by 100, to the Flo Mill Molding Corporation, Frank P. Gaillard, President. The property was held at $26,000 and was occupied for the last several years as club rooms by the Knights of Columbus.

RESORTS.

NEW YORK. | NEW YORK.

Winter Sports at BRIARCLIFF LODGE

Skating, Coasting and Skiing

Invite hours of unexcelled pleasure in our 300 acre park—50 minutes from 5th Avenue.

Quiet and homelikeness within the hotel, with its delightful social atmosphere and ideal appointments.

At 600 feet elevation, the exhilarating air is a genuine tonic—to cure colds and remake health.

Special Winter Rates for Week or Longer

Write or phone (Briarcliff 140)

BRIARCLIFF LODGE

Chauncey Depew Steele, Prop.

Briarcliff Manor, Westchester County, N. Y.

Scarborough R. R. Station. Busses meet all trains.

SEE THE WINTER SPORTS AT LAKE PLACID — For New Booklet, Address E. C. PAARMAN, Secy Lake Placid, New York.

NEW JERSEY.

Climate of Asheville. 76 Miles From N. Y.

WHY GO SOUTH?

Come to Brown's Mills in the pine belt of New Jersey, where there is sunshine, an unspoiled beauty, and all outdoor sports.

The PIG'N WHISTLE INN

offers charm, comfort and companionship of the exclusive country home. Rare furnishings. Southern home cooking. Special season rates. F. B. T. and Lincoln Highway. Phone Pemberton 180-R4.

Dry Pine Air. 8 to 10 Degrees Warmer Than New York.

NEW JERSEY—Atlantic City.

Royal Palace

On the Beach and Boardwalk

Sunlight Baths

Hydro-Mano-Electrotherapy

A Recommended Clientele.

Orchestra. Unexcelled Cuisine. Hot Sea Baths—Moderate Rates.

C. L. Hanstein, Pres. L. J. Watrous, Sec.-Mgr.

NEW JERSEY—Lakewood.

Hotel EMBASSY

American Plan. Golf privileges. Phone 251. SPECIAL RATES Per Week $30 up. Per Day $6 up.

Florence-the-Pines

Modern appointments; homelike atmosphere. 50 suites with baths. Bkln. Tel. 2252. L. Wohlr.

SOUTHERN STATES.

ROYAL DANELI PALM BEACH, Florida

The Finest and Only Fireproof Hotel in Palm Beach

Just Completed Now Open

Everything the most fastidious can demand in hotel luxury. Rooms of unusual large size each with private baths.

EUROPEAN PLAN

Dining and Dancing in the Grill and Japanese Gardens.

Fishing, Motoring, Golf and Tennis Private Concrete Landing Pier.

FOR INFORMATION, RATES, ETC. Address ROYAL DANELI HOTEL Palm Beach, Florida

ALSO SHOPS FOR RENT

The Cortez Hotel MIAMI, FLORIDA. NOW OPEN. European Plan. Absolutely Fireproof. GEORGE H. WARTMAN, Mgr.

ST. PETERSBURG, FLA. For Booklet, write R. H. DILLMAN, Chamber of Commerce.

WASHINGTON, D. C.

BURLINGTON HOTEL

Five Minutes' Walk to Everything WASHINGTON, D. C.

380 Rooms—With Bath, $2.50 to $4.00

Our Little $1.00 Dinner, and big one at $1.50 are "best in the world."

INSTRUCTION.

Business Schools. | Business Schools.

AFTERNOON AND EVENING CLASSES

REGISTER NOW

Stenography and Typewriting, Bookkeeping and Filing, Penmanship and Arithmetic, Business English, Advertising, Secretarial Duties, English Literature, Spanish, French, Elocution, Dramatics, Public Speaking, Play Coaching, Social Usage, Geography and History, Interior Decoration, Costume Sketching, Millinery, Dressmaking, Cookery, Candy Making, Home Nursing, Psychology, Freehand Sketching

Call, write or telephone—Plaza 10100

Expert Instruction. BALLARD SCHOOL CENTRAL BRANCH Y. W. C. A. Lexington Ave. at 53rd St. N. Y. C. Moderate Fees

Accountancy Schools. | Accountancy Schools.

Special Accounting Course for Women—a short and intensive training in the practical aspects of accountkeeping is now available to business women at Pace Institute. Attend, as the Institute's guest, the first teaching session on

Wednesday, January 21, at 6 o'clock

No bookkeeping knowledge is required. The course consists of two terms of eight weeks each. Credits are allowed students who desire to enroll later for full Accountancy (C. P. A.) course. Call or telephone, Cortlandt 1465, for detailed information. Pace Institute, 30 Church Street, New York.

Colleges and Universities. | Colleges and Universities.

NEW YORK UNIVERSITY

SCHOOL OF EDUCATION

The second term opens Monday, February 2. Period for the registration of new students, Monday, January 26, to Saturday, February 7. Registration office at 51 West Fourth Street (sixth floor). Open daily during registration period from 9:00 A. M. to 6:00 P. M.; Saturdays from 9:00 A. M. to 2:00 P. M.

The program of the second term includes 94 courses and sections open for the registration of new students. Most of these courses are scheduled at hours which make possible the registration of teachers in service. Write for the second term announcement. Address Dean John W. Withers, School of Education, New York University, 51 West Fourth Street, New York City. Telephone Spring 2663.

Accountancy Schools. | Business Schools.

Drop in and Discuss Your Problem or Mail Coupon for

ACCOUNTANCY BOOKLET

LASALLE EXTENSION UNIVERSITY

9 E. 41st St. – Murray Hill 5013

Open Evenings

B'klyn Office: 26 Court St. Triangle 8519

Name.....

Address.....

SECRETARIAL TRAINING

New Class begins February 2nd

The course includes Gregg shorthand, touch typewriting, filing and office practice, secretarial bookkeeping, business English, political economy and special lectures.

Write, call or phone Plaza 10100

BALLARD SCHOOL CENTRAL BRANCH Y. W. C. A. Lexington Ave. at 53rd St. N. Y. C.

Merchants & Bankers BUSINESS SCHOOL

Send for Bulletin. S. C. Estey, Director. Madison Ave., at 58th St. Regent 7346-1

PRATT SCHOOL, 62 West 45th St. SECRETARIAL TRAINING. INDIVIDUAL INSTRUCTION. STUDENTS UNDER SIXTEEN NOT ADMITTED.

BILLING MACHINE OPERATORS. BIG DEMAND. Knowledge of typewriting will make expert operator quickly. Tuition reasonable. BURROUGHS SCHOOL, 217 Broadway.

Special Schools.

SATURDAY classes, elocution, pantomime and public speaking; new term Jan. 31. N. Y. School of Expression, 332 West 56th St. Telephone Columbus 4856.

FASHION ACADEMY Costume and millinery designing. 4 East 53d, at 5th Ave.

Musical.

BEREND SCHOOL OF MODERN MUSIC. A legitimate school for banjo, saxophone, cornet, etc.; Mr. David Berend; 25½ years with original (VINCENT LOPEZ) Hotel Pennsylvania Orchestra. Director; open 1-10 P. M. Room 705, 1,658 Broadway, Circle 7053.

Dancing.

ARTHUR MURRAY'S STUDIO

World's Finest Teachers of Ballroom Dancing. Reduced rates this month. 787 Madison Avenue, Rhinelander 10876.

FAY EVELYN foremost teacher of ballroom dancing; beginners' special seven-lesson course; advanced pupils; tango lessons strictly private. 996 7th Av. (57th). Circle 7592.

ALBERT H. HARRIS, 637 Madison Av.—Real instruction ballroom dancing; no freakishness; private and class lessons; investigate. Phone Regent 7226.

SLENDERIZE by dance exercise; tango included. 210 Carnegie Hall, Stagecraft. Circle 2045.

BALLROOM dances taught, privately, correctly Mansfield, 165 W. 47. Est. 1904.

SEE the new Cross-Puzzle Dance. Intriguing! Mlle. Tarasova, 317 W. 76th.

Swimming.

MARY HEATON SCHOOL OF SWIMMING. Exclusive Pool—All Methods Diving. Life Saving—Individual Instruction. 1 WEST 67TH ST. Cor. Central Park West. Endicott 8449.

Miscellaneous.

ENGINEER teaches Arithmetic, Algebra, Geometry, Trigonometry, Drafting, Surveying. Mondell, 50 E. 42d.

Language Schools.

LANGUAGES All modern languages taught by native teachers. Conversational Method. Day and Evening Classes. FREE Trial Lessons. Call, write or phone for catalog.

BERLITZ SCHOOL OF LANGUAGES Est. 1878. 236 Branches. 30 West 34th Street. Tel. Penn. 1183. Brooklyn, 318 Livingston St. Tel. Main 1946

ENGLISH French; neglected education; experienced young teacher. Miss Phillips, 57 W. 52d.

SPANISH, French, Italian conversational classes starting. Columbus Circle School, 8 Columbus Circle.

FRENCH course, highest recommendations. Mesdemoiselles Blanchard, 54 East 59th. Regent 8195.

Preparatory Schools.

BERKELEY-IRVING A Day School for Boys "From Primary to College" 45th YEAR. Small classes. Thorough instruction. Prepares for college or for business. Primary, Junior and Senior Departments. Swimming pool; gymnasium building; roof playground—all on premises. Outing classes. 311 West 43rd St., N. Y. C.

DWIGHT SCHOOL 72 PARK AV. Est. 30-35 Sts. College & Regents. West Point & Annapolis. 44th yr. Makes a study of the individual student. SPRING TERM BEGINS JANUARY 26.

ACCOUNTANCY

Preparing for Certified Public Accountant or executive positions in business. January classes now forming. Write or call for 62-page catalog.

NEW YORK INSTITUTE OF ACCOUNTANCY 215 W. 23d St., N. Y. Tel. Chelsea 1984.

MORTGAGE LOANS. | MORTGAGE LOANS.

We Have Placed Since January 1st, 1925, Seventeen Loans Aggregating

$2,779,500

Our organization devotes its entire time to the placing of advantageous mortgages in any amount on Manhattan and Bronx property and we consider that now is an opportune time to secure more money at a lower rate of interest. The expense is so low that we can show a considerable saving in interest by

REAL ESTATE. REAL ESTATE. TO LET FOR BUSINESS. TO LET FOR BUSINESS. TO LET FOR BUSINESS. TO LET FOR BUSINESS. TO LET FOR BUSINESS. TO LET FOR BUSINESS.

Exceptional Office in the Pershing Square Building

4800 sq. ft.—
29 outside windows!

A splendid space available in a renowned building, affording an efficient and economical layout. The opportunity is exceptional—the price exceedingly reasonable.

Representative on Premises

CUSHMAN & WAKEFIELD, INC.
Renting and Managing Agents

50 East 42d Street Vanderbilt 4200

MANHATTAN—FOR SALE OR TO LET.

12 East 61st Street

SUITABLE FOR BUSINESS

Extra Wide House Close to Madison Ave. Ready for Alterations.

OGDEN & CLARKSON CORPORATION
22 East 47th St. Vanderbilt 1276.

QUEENS—FOR SALE OR TO LET.

Fred'k G. RANDALL QUEENS BORO REAL ESTATE
110 E. 42nd St.—TEL. MURRAY HILL 2202

LONG ISLAND—FOR SALE OR TO LET.

MINEOLA AND HEMPSTEAD

Modern 6-Room Homes
all impts.; convenient to school, station, &c.
Price $6,300 to $8,500
EASY TERMS ARRANGED.
CHILDS & WESTON
223 Front St. (Opp. Station), Mineola, New York

TO LEASE AT COLLEGE POINT, L. I.

Old estate on water, 11 acres; large stone mansion in good order and repair; 26 rooms and 5 baths; all modern conveniences; tennis court; swimming pool.

Horace S. Ely & Company
76 William Street Tel. John 0222

CONNECTICUT—FOR SALE OR TO LET.

Stamford, Conn. Store for Lease

99 MAIN ST.

EXCELLENT LOCATION

for

Hardware, Household, Radio & Electrical Supplies, Dresses, Millinery, Shoes or Meat Market.

Phone Spring 5707 or see Victor, 718 Broadway.

REAL ESTATE—Other Cities and Towns.

The SOUTHERN BUILDING

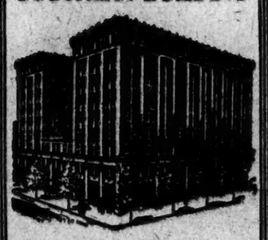

Desirable Offices in Washington, D. C.

A FEW choice suites of one, two and three rooms are now available in the nationally known *Southern Building* in Washington.

DAY and night elevators, courteous co-operation by management. Central location in heart of Capital's banking and governmental center makes this building unequaled for your business or professional office.

GENERAL BOOKLET of building; or rentals, floor plans and details furnished upon request

ALLAN E. WALKER & CO. Incorporated Washington, D. C.

TO LET FOR BUSINESS.

PENNSYLVANIA BUILDING

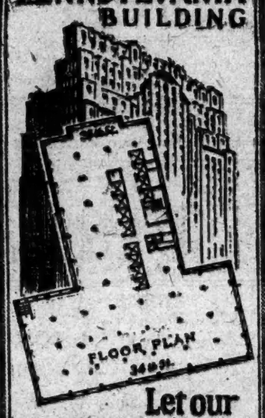

Let our Space Engineers help you Save!

Big corporations can cut their rent costs—the PENNSYLVANIA BUILDING'S Space Engineers are at your service to show you how to minimize your space requirements.

The unique "T" shape floor plan of this monumental 22 story office building allows sub-division into the smallest units without loss of space and with a full measure of sunlight throughout the day.

In this most conveniently located office building ideal offices are available from 250 to 20,000 square feet at reasonable rentals from March, 1925

JULIUS TISHMAN & SONS, Inc. *Owners & Builders*

PENNSYLVANIA BUILDING

225-241 West 34th St.

Renting agents
BROWN, WHEELOCK, HARRIS, VOUGHT & CO., Inc.
20 East 48th St.—14 Wall St.
Or Your Own Broker

8-10 East 49th St.

10-STORY FIREPROOF BUILDING
Ideal for Retail Establishment.
Opposite Saks and adjoining the new home of McCutcheon.
AN EXTRAORDINARY LOCATION
FOR LEASE
in Whole or Part.

Large Store
AND BASEMENT
ALSO
Entire Floor
SUITABLE FOR DISPLAY OR SALESROOMS
ALSO PENTHOUSE STUDIO
IMMEDIATE POSSESSION
Apply to Agent on Premises or
HARRY SCHIFF
2520 Broadway Riverside 10400
OR YOUR OWN BROKER

2 West 47th St.

One door from Fifth Ave.

New

Jewelry Center

North Light

Showrooms and Offices

Bing & Bing, Inc.
119 West 40th St. Tel. 4180 Pennsylvania

TO LET FOR BUSINESS.

Central Terminal BUILDING

LEXINGTON AVENUE, *Cor.* 43rd ST.

ULTRA-MODERN STRUCTURE

IDEAL LOCATION

PERMANENT LIGHT ON ALL SIDES

LOCATED at the pivot of the Grand Central Zone—this "L" Shape 14 story building is adapted for large and smaller office suites.

Across Lexington Avenue from Grand Central Terminal and Hotel Commodore. Up and Down Town and Queensboro Subways—it is easily reached from all directions.

The Central Terminal Building has 60 windows to the floor—the light is PERMANENTLY assured on every side—interior semi-dark spots are eliminated. No space is more than 24 feet from a broad window.

Exceptional service and character of tenancy assured by ownership management.

Entire floors and small offices of 250 to 5900 square feet are available from April, 1925

JULIUS TISHMAN & SONS, INC.
Owners and Builders

Renting agents
Brown, Wheelock, Harris, Vought & Co., Inc.
20 East 48th Street
14 Wall Street
Or Your Own Broker

Surrounded by Big Business

Floors	Showrooms	Offices

693 Broadway

S. W. Corner 4th Street
190 running feet of window-lighted space on street
FLOORS 80 x 110 New Building Management
1261 Broadway Spear & Co. Penn. 6520

805 Madison Ave.

Between 67th and 68th Streets

A 20 ft. 5-story building completely modernized
and
6—Two-Room and Bath Apartments

Store and Basement 90 ft. Deep

especially adapted for business requiring large floor space. Will rent entire building on long lease or will rent store and basement separately. Further details upon application to the owners, Room 806, 31 Nassau Street, New York
Telephone Rector 3477

Burrell Bldg.

169-171 Madison Ave.
(COR. 33DST.)

Entire Floor

5,000 Sq. Feet

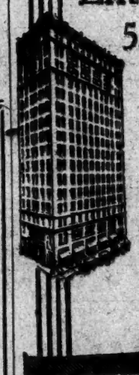

MAY SUB-DIVIDE
EXCEPTIONAL LIGHT
MODERN & FIREPROOF
HIGH SPEED ELEVATORS

Possession Feb. 1
Moderate Rental
SAUL WILCHINS
1 W. 34th St. Fitzroy 5980

LOFT

25x100
Exceptionally Light
32 W. 32nd St.
Apply
Albert B. Ashforth, Inc.
Assoc.
Stephen H. Tyng, Jr., & Co., Inc.
12 East 44th St. Murray Hill 1100
or Superintendent

STORES & OFFICES Columbus Circle

Huberth & Huberth
2 COLUMBUS CIRCLE

STORE

163-7 W. 34th St.
100 feet East of Seventh Avenue Corner—in new 16-story building.
Immediate Possession.
Full commission to Brokers.
Spear & Co.
1261 Broadway Penn. 6520

15,000 Sq. Ft.

53-7 West 23d St.
Running through to 34 West 24th St.
9th Floor.
Sprinklered Building.
Spear & Co.
1261 Broadway Penn. 6520

FOR RENT

34th STREET STORE

100% Location
Between Madison & Sixth Avenues
PRINCIPALS ONLY.
B 290 TIMES

OPPOSITE HUDSON TERMINAL on **Fulton St.**

Stores and Lofts

Buildings being remodeled throughout. Heat and elevator service. Very attractive lofts for offices and stock.

Wm. H. Whiting & Co.
41 PARK ROW TEL. CORTLANDT 2000

TO LET FOR BUSINESS. TO LET FOR BUSINESS. TO LET FOR BUSINESS. TO LET FOR BUSINESS.

THE NEW

Steinway BUILDING

109—113 West 57th Street
106—116 West 58th Street

A 15 Story Office and Business Building

Music Publishers

WITH the headquarters of Steinway and Sons occupying the ground floor and three floors above; and with individual artists and musical organizations of national repute occupying the next three floors of soundproof studios, the character of this building, and its commanding location, will appeal strongly to music publishers and other firms whose business is related to the musical trades.

Above the three studio floors, which are insulated from all other floors in the building by the most modern soundproof construction, the 8th to the 15th floors inclusive are arranged in units of sunlit office space of unusual character.

Leases are being made for occupancy during the Spring of 1925. We invite you to see the plans, and learn the details of the New Steinway Building.

Douglas L. Elliman & Co.
Managing Agent

15 East 49th Street Plaza 9200

Architects WARREN & WETMORE
Constructed by THOMPSON, STARRETT CO.

The New Steinway Building is to be the Metropolitan quarters of Steinway and Sons
This is the seventh of a series of advertisements of the New Steinway Building

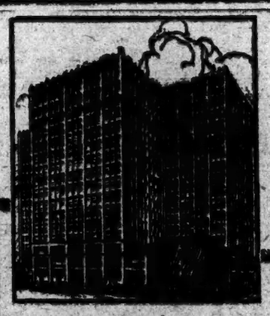

The Lightest Building in New York

455 Seventh Ave.
at 34th Street
Extending through to 35th Street

The Cash Value of Light

Light quarters have a real cash value to the business they house. Work is done more easily in light floors; done better and the output increased.

If your offices are cheerless and gloomy, with light only for the favored few who are next to windows, it will be a real economy to move to

455 Seventh Avenue
Salesrooms & Executive Offices

Whole floors contain approximately 20,000 square feet. Smaller units as required.

Full Commission to Brokers

Spear & Co.
1261 Broadway New York City
Pennsylvania 6520

STORES & LOFTS

ALSO CORNER STORE

EXCELLENT LOCATION FOR BANK

S. E. Cor. 38th St. & 8th Ave.

New 21-Story
CORNER LOFTS
100x133 Ft.

Large and Small Spaces

7 Elevators
Wonderful Location
Excellent Light
Reasonable Rents

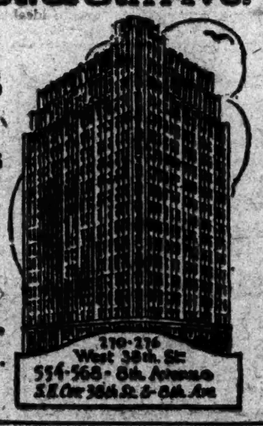

LEVY BROS.
152 West 42nd St., N.Y.C.
Phone Bryant 7864-7865
Brokers Protected

270-276 West 38th St.
554-568 6th Avenue
S.E. Cor. 38th St. & 6th Ave.

9-11 East 38th ST

Running through to
16 East 39th St.

STORES
OFFICES & SHOWROOMS

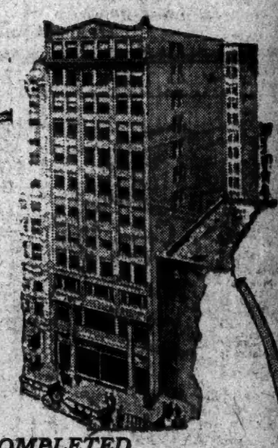

Modern Business Building

JUST COMPLETED

Ready for Occupancy

Floors of 7500 Square Feet
Running through or divided to suit

Reasonable Rents

Exceptional opportunity to obtain unusual stores, showrooms or offices at reasonable rents, in large and small units; complete floors of 7500 square feet or divided to suit.

Apply your own broker or

A. A. BRODY, Inc.
on Premises
9 East 38th Street Phone Caledonia 3000

Lofts to Lease

Northwest Corner
56th St. & Ave. A

70x180, fireproof, 100% sprinkler, steam heat, passenger and large size freight elevator; light on three sides.

Heavy Floor Capacity.
FULL COMMISSION
WRITE FOR PARTICULARS
M. A. GORMAN
420 EAST 56TH ST. PLAZA 8063

244-5th Av.

2 floors, 3,000 feet each.
IMMEDIATE POSSESSION
REASONABLE RENTAL.
J. Romaine Brown Co., Inc.
16 EAST 42D STREET.

721-723 BROADWAY
Immediate Possession
or May 1, 1925.
VERY DESIRABLE
and Light LOFT, 42x200
NEW YORK COMMERCIAL BUILDING
100% Sprinkler
Lowest Insurance Rate
The building that adds prestige to your business.
SAMED REALTY CO.
299 Broadway—Worth 6874

OFFICES & SHOWROOMS

Exceptional Light.
Reasonable Rent.
Large and Small
3-5-7 West 29th St.
Apply on Premises.

LOFT TO LET

SOUTHERN BOULEVARD AND BROWN PLACE

Opposite Willis Ave. Bridge Approach

2nd floor, corner, approximately 50x100; sprinklered. Possession February 1st. Rent $2,500 per annum. Near railroad terminal. Good labor market.

HESS
907 Broadway Ashland 1500

57th STREET

Park to Sixth Aves.

BUILDINGS—STORES & LOFTS

Huberth & Huberth
2 COLUMBUS CIRCLE

SUBLET

Finest Available Space
6,000 Sq. Ft.
An attractive proposition
To a desirable tenant.
First floor.
65 Madison Ave.
Tel. Mad. Sq. 1220.

TOP FLOOR

LIGHT 3 SIDES and SKYLIGHTS
75x100
118-124 West 22 St.
Brokers Protected.
DWIGHT ARCHIBALD & PERRY
Watkins 3340 151 West 34th

NEW FIRMS

With good references will be accepted for the spaces below. A Fifth avenue address will help you to succeed in business.

LIGHT LOFTS
OFFICES
AND SHOWROOMS
122 FIFTH AVENUE

100% sprinklers; low insurance; seven elevators; manufacturing allowed; brokers protected.

SPACE, $75 Per Month
SPACE, $100 Per Month
SPACE, $150 Per Month
SPACE, $320 Per Month

And various other spaces AT LOW PRICES.

41 WEST 21ST STREET
Store, Lofts, Offices and Showrooms, $35, $50, $75 to $300 per month.

131 WEST 24TH STREET
Store, Lofts and Showrooms, $100, $150 to $300 per month.

2380 BELMONT AVE. (Bronx)
Stores, $30 to $200 per month.

E. SHARUM CO., 122 Fifth Avenue, Room 806. Tel. Watkins 1278.

4 East 43d St.

OFFICES and FLOORS

Attractive Locations.
IMMEDIATE POSSESSION.
Apply on premises or
J. Romaine Brown Co.
16 East 42d St. Tel. Murray Hill 1620

17th Floor—$7000

20 to 26 W. 22d
104 x 98.9

Fine service; high grade fireproof [illegible] sprinklers.

View Cars Passing or R. D. TAYLOR, 20 West 22d St. Telephone Gramercy 0262

TO LET FOR BUSINESS.

Light from 2000 Windows

EXECUTIVES

SEEKING high class office quarters in a building that has been specifically planned to meet their exacting requirements, are invited to inspect this 25-story building designed to be one of New York's foremost office structures.

Located midway between the Grand Central and Pennsylvania Terminals, it dominates the Times Square zone. Every detail of modern construction calculated to afford convenience and comfort has been installed, including 20 high speed elevators.

To secure choice positions at moderate rentals, early inquiry is suggested. Descriptive booklet on request.

Ready for Occupancy before May 1st

1440 BROADWAY

AT 40th through to 41st STREET

Broadway & Fortieth St. Corporation, *Owners*

Agent on Premises Bryant 2788

Or Your Own Broker

TO LET FOR BUSINESS.

New Lofts

Adjoining 5th Ave.

14 STORY BLDG. 30'x96'

Immediate Possession

32-34 WEST 39th ST.

Light on Four Sides

3 High-Speed Elevators

JULIUS TISHMAN & SONS, INC.

280 MADISON AVENUE

Phone Caledonia 0530

TO LEASE

100 FT. BROADWAY FRONTAGE

SOUTHEAST CORNER 69TH ST.

$150 PER FRONT FT. DEPTH 50 FT.

WILL DIVIDE. APPLY ON PREMISES.

1123 Broadway CORNER 25TH STREET

1140 Broadway CORNER 26TH STREET

1150 Broadway

230 Fifth Ave. CORNER 27TH STREET

Offices

Showrooms

Stockrooms

Large and Small Units

PERFECT LIGHT

SHIPPING FACILITIES

Bing & Bing, Inc.

119 West 40th Street

MANHATTAN LIFE BLDG.

64-70 Broadway 15-19 New St.

A LARGE SUITE, 3,400 FEET

Suitable for Brokerage House or Lawyers

Also small suites & single offices

Subway entrance in basement

CRUIKSHANK COMPANY

Rector 4100 141 Broadway

FOR RENT

STORE AND BASEMENT

93 x 92

26-32 W. 17th St.

HIGH CEILING—FIREPROOF

SPRINKLERED BUILDING

IMMEDIATE POSSESSION

MODERATE RENTAL

ADAMS & CO

170 5th Ave. Gramercy 6800.

Full Commission to Brokers

LOFT TO LET

16-18 West 39th Street

Size 45x98.9. Light three sides. Equipped with beautiful showroom and fixtures complete. Immediate possession. Light manufacturing.

HOMER L. PENCE

47 West 34th Street

Telephone MitRoy 6631

260 WEST 35TH ST.

New building, 50x100.

LOFT

Sublet rear part.

3d floor, 17 windows, exceptionally light.

Immediate possession; $3,200.

Chelsea 1006. Watkins 6193.

APARTMENTS FOR SALE OR TO LET.

Unfurnished—East Side.

124 E. 84th St.

Bet. Park & Lexington Aves.

New 9-story apartment house

4, 5 & 6 Rooms

1, 2 & 3 Baths

Very Attractive Rental

Sharp, Nassoit & Lanning

Madison Ave. cor. 85th St.

Butterfield 2700

Unfurnished—West Side.

Immediate Occupancy

New Building

The Marleigh

74 West 68th St.

(near Central Park)

2 Rooms, $1200 up

3 Rooms, $1400 up

4 Rooms, $2000

Representative on premises or

SLAWSON & HOBBS, Agents

162 W. 72nd St. Tel. Endicott 7240

Eyrich & Ward, Inc., *Builders*

255 W. 90th St.

N. W. COR. B'WAY

9 Rooms With 3 Baths

8 Rooms With 3 Baths

Exceptionally Light, high-class apartment house

Rent very reasonable

Apply Superintendent or 135 Broadway, Room 1101. Rector 7967.

WASHINGTON SQUARE

55 West 11th St.

New 9-Story Fireproof Apartment

2 Rooms, Kitchenette & Bath

3 Rooms, Real Kitchen & Bath

Rentals $1,400 and upward

Ready for Occupancy

J. IRVING WALSH

73 West 11th St.

or agent on premises.

Washington Square 50 South

1 & 2 room high class studios and apartments. Wood burning fireplaces, skylights, baths, foyers and all modern improvements.

Apply on premises.

Open Sundays and Evenings.

LOWEST RENTALS ON WEST SIDE

110 West 69th St.

A New 9-Story Apartment House

3 ROOMS AND BATH

With Dining Foyers and Large Kitchens, All Modern Appointments.

SLAWSON & HOBBS, Agents,

162 W. 72d St. Endicott 7240.

TIGO REALTY CO., Owners & Builders,

200 W. 72d St. Trafalgar 8817.

THE ROGER MORRIS

Elevator Apartments

3, 4 AND 5 ROOMS.

IMMEDIATE POSSESSION.

EVERY MODERN IMPROVEMENT.

400 WEST 160TH ST.

OVERLOOKING POLO GROUNDS.

Near "L" and Broadway Subway Stations. PHONE WASHINGTON HEIGHTS 2800.

6 Rooms and Bath Steam Heat and Hot Water

115th St., 63-65-69 W. Near Lenox Ave.

Choice apartments, now being entirely and thoroughly remodeled and renovated, with electric light, panel wall mouldings, &c. Rents $60 to $65. See Janitor or Owner.

Igood Realty Co., Inc. 261 Broadway. Tel. 1933 Barclay

94th St., 321 West

NEAR RIVERSIDE DRIVE

High Class Elevator Apartments

4 Rooms & Bath—$1200

IMMEDIATE POSSESSION.

172D, 735 WEST

173D, 736 WEST

3, 4, 5 rooms, 2 blocks west of Broadway, overlooking Hudson River; rents reasonable. Apply on premises or office, 135 Haven Ave.

To Sublet

Reasonable Rental

11 Rooms—4 Baths

Furnished or unfurnished to October 1, 1926, or longer period. South, East and West and Northern exposures, located on 10th floor, 955 Park Avenue. Can be seen by appointment only, or ask for Superintendent. Telephone Rector 7500. Agents will be protected.

Unfurnished—Bronx.

NEW ELEVATOR APARTMENTS

PALAIS DE MOSHOLU

309 MOSHOLU PARKWAY NORTH

BAINBRIDGE TO PERRY AVE.

4-5-6-7 Rooms

1 and 2 Baths

Large Rooms, Large Foyers

Large Closets

Slawson & Hobbs

MANAGING AGENTS

162 W. 72d St. Tel. Endicott 7240

Representative on Premises

Jerome Ave. Subway to Mosholu Station. N. Y. Central R. R. to Botanical Gardens. Third Ave. Elevated to 204th St. Station.

Unfurnished—Brooklyn.

62 Pierrepont St.

68 Montague St.

Brooklyn's Best Residential Section

4 and 5 Rooms

$92.50 to $140

Furnished—West Side.

Manhattan Square Hotel

50 W. 77th St.

HOTEL APARTMENTS

VERY REASONABLE RATES

Unfurnished—East Side.

for Social Prestige An Imposing Address

55 East 86th St.

JUST COMPLETED

8 Rooms, 3 Baths

7 Rooms, 3 Baths

Also a few 3 and 4 Room Suites At Particularly Attractive Rentals

References Essential

REPRESENTATIVE ON PREMISES

SHARP, NASSOIT & LANNING

Madison Ave., at 85th St. Butterfield 2700

Available at

111 East 80th Street

(Exclusive Residential Block)

5 Rooms—3 Baths

with open fireplaces

ALSO PHYSICIAN'S SUITE

Apply on premises, or

Phone Rhinelander 1170-Vanderbilt 9135

MORTGAGE LOANS.

MORTGAGE LOANS.

Small or large amount on second mortgages; city or out of town; quick decision, prompt closing, no red tape. Write or call Benjamin Bernard, Inc., 907 Broadway.

MORTGAGE MONEY.

FIRST AND SECOND.

MANHATTAN, KINGS, QUEENS AND NASSAU.

I. G. WOLF.

1,270 B'WAY, N. Y. C. PHONE Penn. 6944.

708, WEST (Park block)—4-story and basement; 20-footer; 12 rooms, 4 baths; suitable for high-class rooming house; $39,000; cash $8,000.

$250,000 FOR IMMEDIATE FINANCING. Business man loans second mortgages, finishes household, second mortgages taken as collateral. Schenck, 47 West 42d. Long. acre 9362.

MORTGAGE LOANS EXCLUSIVELY. Over 20 years of prompt and efficient service. LLOYD WINTHROP CO., 141 Broadway. Rector 3843.

$200,000 mortgage money on small seconds, city or New York suburban; quick action; principals only. Write or call Meltzer & Co., 96 5th Av.

FIRST MORTGAGES 5%. Building Loans—Any Amounts. Second Mortgages. Immediate Action. Piller & Co., 42 Broadway. Hanover 5265.

LOANS made on second and third mortgages; large and small amounts; brokers protected; quick action assured; no red tape. Felber, 432 7th Av. Chickering 7311.

MORTGAGE LOANS WANTED.

WANTED $25,000 FIRST MORTGAGE. Westchester County's magnificent mansion, overlooking Hudson, red brick tile roof, 3 stories, 22 rooms, 4 bathrooms, lavatories, 7 fireplaces, 6 porches, beautiful garden; valued, $90,000; liberal commission. D 488 Times.

$5,500 SECOND mortgage for sale; brokers; liberal discount; principals. T 490 Times.

GOOD second mortgages for sale; principals investigate; excellent yield. D 519 Times.

HOUSES AND ESTATES.

Manhattan For Sale or Rent.

708 EAST, FOR SALE.

Private residence remodeled 1923, for owner's family; American basement, 10 rooms, 3 baths, 6 fireplaces; best plumbing, heating, lighting; lot unusually deep; excellent value. 704 East, for rent—Charming house, 11 rooms, 3 baths.

MRS. DAVENPORT, REAL ESTATE. 25 East 54th St. Plaza 4682.

71ST (near Central Park)—Residence, 20x100; all improvements; price $50,000; easy terms. Elberson, 25 West 424.

79TH (off Broadway)—Furniture, 5 years' straight lease; 15 rooms, 5 baths; income $800 month. Sanderson, 7981 Schuyler.

808, WEST (near Drive)—4-story and basement; 20-footer; steam heat; perfect condition; can be bought cheap with $10,000 cash.

90'S, WEST—Sacrifice price, small cash buys 5-story, 34x100; excellent location for sanitarium or private hospital; unusual opportunity; investigate this bargain. Kessler Realty Co., 1,270 Broadway. Tel. Pennsylvania 2354.

100TH ST. (west of Broadway)—Five-story private residence; 15 rooms, 4 baths; excellent condition; will give five years' straight lease. Raymond P. Quinn, 2,255 Broadway. Endicott 5900.

GREENWICH VILLAGE (West 11th St.)—Very desirable 3-story, basement; unusually sunny yard; $34,500. Laurents, 78 Perry St.

BELOW 96th St.—4-story and basement, 18x100; 14 rooms, steam heat, hot water, panelled walls throughout; recently modernized; price $37,500. T. Stanley Brennan, Inc., 102 West 57th. Circle 1127.

A LITTLE gem of a house, between 72d and 96th Sts., ten rooms and four baths; price $27,500; possession. Lucy Coventry, 54 West 72d.

ROOMING HOUSE, 10 rooms, nicely furnished, complete; reasonable rent, long lease; leaving for Europe. Jacobs, 3,117 Broadway, Morningside 2040.

NEAR 7TH AV.-14TH ST.—2 houses; suitable alterations; price $65,000; terms. Durosa, 67 7th Av.

HOUSE, 10 rooms, 2 baths; immediate possession; only $2,000 cash. Schuyler 0565.

Bronx For Sale or Rent.

FAIRMONT PLACE, near Tremont Av.—Dwelling, 3-story and basement, 9 rooms, 2 baths, parquet floors; every improvement; possession; 30 days; will sacrifice at less than cost; $2,500 cash.

J. P. FINNERAN, Sole Agent.. 296 Madison Av. Tel. Vanderbilt 6699.

ATTENTION HOME BUYERS!—Buy your one or two family houses now, private and terms reasonable. Call and see O'Hara Bros., Webster Av. (200th St.).

CORNER 177th St. and Morris Av.; private house, 11 rooms, all improvements, 45x125; big bargain, with terms. Owner, Daniel H. Jackson, 585 Fifth Av.

Brooklyn For Sale or Rent.

FLATBUSH—Near Newkirk station, Brighton Line, on parked street, modern two-family house, all hardwood trim, hot water heat, 17 rooms, private home district; usual rentals $225 monthly; price $20,000. S 798 Times Downtown.

$250 CASH, price $4,350; balance $37 monthly, buys 4-room house, Sheepshead. Kelly, 879 6th Av. Circle 1499.

Queens For Sale or Rent.

HOLLIS—Family going abroad will sell their modern home, furnished or unfurnished, all modern improvements; on plot 60x100, enclosed porch, living, dining and sunroom, kitchen and pantry; four bedrooms, two baths and storeroom, fine closets, large cellar and double garage; price $16,000 complete; willing to consider part cash payment, balance terms to responsible party; thirty minutes Pennsylvania and Flatbush Ave. Stations. Tel. Hollis 6516 or Barclay 0535, on week days.

GREAT BARGAIN—$5,950 buys beautiful Colonial tax-exempt $7,000 house; plot 3,600 sq. ft.; driveway; 28 minutes Manhattan, 110 trains daily; steam, electricity, tile bath, kitchen, sun parlor; $500 down, $50 monthly principal. McNeece, Corn Exchange Bank Bldg., Suthpin Blvd., opposite Jamaica Station. Phone Jamaica 5010.

Long Island For Sale or Rent.

ELMHURST—One-family, stucco, 8-room house and garage; all improvements; restricted neighborhood; good buy. R 294 Times.

GARDEN CITY, L. I.—For rent, furnished or unfurnished, for Winter or longer; two blocks from station. Further particulars telephone Garden City 2090.

GREAT NECK, DOUGLASTON, BAYSIDE. Our listings of superior homes are very complete. Let us know your requirements. I. T. McKNIGHT, 22 EAST 33D ST. Great Neck 27. Caledonia 4951.

HUNTINGTON—Pretty Summer place and comfortable year round home, near bathing beach, yacht and golf clubs, 8-room house with 4 bedrooms and 2 baths, electric lights, gas, steam heat and city water; large grounds, well planted to shade and shrubbery; will be sold to settle an estate at $9,000; easy terms. CHAS. E. SAMMIS Jr., 383 New York Av., Huntington, L. I. Tel. Huntington 435.

HUNTINGTON—A home in this live, progressive town for $750 cash; new bungalow, 5 rooms with bath, heat, electricity, gas for cooking; plot 50x150; excellent neighborhood near trolley and stores; full price only $5,600, balance like rent. FRANCIS E. RULAND; 47 West 34th St., Fitzroy 9483.

A REAL BARGAIN AT VALLEY STREAM, detached home, 6 large rooms, bath, porch, all improvements; large plot; near station, schools and stores; small cash required. OWNER, P. O. Box 95, Valley Stream, L. I.

Westchester County For Sale or Rent.

PELHAM—Owner moving to larger property offers his present home at decided bargain if sold now; attractive stucco house, large living room, enclosed porch, centre hall, dining room, kitchen, maid's room and bath; 4 master sleeping rooms, 2 tiled baths, steam heat; garage; 100-ft. plot; this exceptional home at a pick-up price if you act quickly. Chauncey B. Griffen, Shore Road, Pelham Manor. Tel. Pelham 1160, or 18 East 41st St. Tel. Murray Hill 9320.

BOOKLET ON WESTCHESTER.

Our booklet, "Suburban Westchester," will give you valuable information about the towns of Westchester County within the commuting zone; sent for mailing cost, 10 cents. Prince & Ripley, 342 Madison Av., New York City. Telephone Murray Hill 0055.

BEFORE BUYING send for descriptive list "Select Westchester Homes." Tuthills, Bronxville, Larchmont, Scarsdale, New Rochelle, Mount Vernon, White Realty Co., Mount Vernon, N. Y.

REAL ESTATE—Yonkers and vicinities. See BRODERICK, old reliable realtor, 34 Warburton Av., Yonkers. Tel. 101 or 3187.

$750 CASH, $25 monthly, buys new cottage, 6 rooms, all improvements; lot 50x100. STILWELL, Mamaroneck, N. Y. Tel. 394.

New Jersey For Sale or Rent.

MADISON, N. J.—Hour out Lackawanna R. R., near station, large house, 5 acres, garage, all improvements; suitable small hotel, gentleman's residence, builder to develop; hardly furnished; sale, lease or exchange for small income. Owner, Foley, 2,425 Jerome Av., Bronx, N. Y.

RIDGEWOOD—New Colonial of superior construction and finish, seven rooms, bath, sun parlor, large living room with fireplace; all improvements; plot 70x150; choice location; reasonable. Buckley Wheeler, Ridgewood, N. J.

RIDGEWOOD—Practically new 6-room house with ¼-acre plot, in heart of town; steam heat; all improvements; $9,500. Buckley Wheeler, Ridgewood, N. J.

WONDERFUL BARGAIN, $12 MONTHLY. Sacrifice beautiful $2,000 plot for $200 to $300 cash now, balance $12 monthly to responsible purchaser; high-class select built up neighborhood; fine schools, churches, movies, markets, wonderful bathing, sailing, fishing near by; 6 minutes' easy walk to L. I. R. R.; 49 minutes to Pennsylvania Terminal, New York City; electrified express service May 1. Address G. A. Blasser (second floor), 1,501 Bedford Av., Brooklyn, N. Y. Phone Prospect 10211.

HOUSES AND ESTATES.

New Jersey For Sale or Rent.

OWNER will sacrifice convenient and attractive homes Northern New Jersey, 34 minutes; seven rooms, all improvements; garage; easiest terms. Anabel Chapin, 52 Broadway.

FREE booklet; photograph; homes; Bogota, Teaneck, West Englewood. Hallberg & Longfellow, Bogota.

FREE list of houses for sale and rent. Write Van Winkle Co., Rutherford, N. J.

Other Sections For Sale or Rent.

FLORIDA REAL ESTATE.

Good investment for speculation, homestead with about 5 acres bearing orange grove, 9-room house, modern conveniences, double garage, paved street; near centre of growing city of 22,000; suitable for clubhotel or subdivision; must be sold to close estate. P. O. Box 766, Orlando, Fla.

CAMP, about 200 acres, fully equipped, Ulster County, N. Y., cost over $100,000; offered at a sacrifice with terms. Derschuch & Co., 150 Broadway, N. Y.

HOUSES AND ESTATES WANTED.

15-ROOM HOUSE wanted near Riverside, between 100th and 120th Sts.; all cash; principals only. R 831 Times.

WILL pay cash for Bronx one, two and three family houses. Write O'Hara Bros., Webster Av., 200th St.

SUMMER HOMES.

New York State For Sale or Rent.

LAKE GEORGE, N. Y.—To rent, Summer homes and bungalows; all modern conveniences. A. B. Leotaud, 127 Glen St., Glens Falls, N. Y.

LOTS AND LAND.

Manhattan.

5TH AV. CORNER.

25.8x100, below 76th St., suitable for 15-story apartment house; can deliver with building loan for little cash. Sharum, 122 5th Av. Watkins 1878.

Bronx.

BUILDERS — East Tremont and Devoe Av., step from subway station, several corner and inside plots, ready for building 5-story walk-ups; free and clear; easy terms to right builder. ESTATE LOUIS SACHS, 38 West 21st St.

ATTENTION, builders; excellent location, two choice plots for sale; 100x100 feet, $20,000, terms arranged; 100x125 feet, $25,000, terms arranged. O'Hara Bros., Webster Av., 200th St.

Long Island.

NORTH HAVEN, L. I.—30 acres, $12,000; house. A 65 Times.

Westchester County.

120 ACRES, near Bronxville, suitable for subdivision or golf course; less than $2,500 per acre; fine, high land; very accessible. Anderson Realty Co., 34 East 1st St., Mount Vernon, N. Y.

WESTCHESTER COUNTY ACREAGE.

300 acres, main highway, suitable golf courses, home development, large hotel; reasonable; principals only. R 141 Times.

LOTS AND LAND WANTED.

WILL pay cash for bronx lots; write full details for prompt action. O'Hara Bros., Webster Av., 200th St.

PLOTS or buildings, suitable for garage purposes. Lichtenstein, 1,457 Broadway. Bryant 7846.

PLOTS for erection of garages or buildings convertible for same use. Kapplow, 230 Grand St. Canal 0122.

FARMS, GROVES and RANCHES.

Other Sections For Sale or Rent.

4,000 ACRES, fine farming, game preserve or cattle ranch; ideal climate; sale cheap. Mrs. W. H. J. Foy, Egypt, Ga.

REAL ESTATE FOR EXCHANGE.

FOR SALE OR EXCHANGE

for income city property, 220 feet Great South Bay waterfront property, with 10-room house, suitable for bathing pavilion or hotel; price $25,000; terms. Fea J. Wehn, 62 West Main St. Tel. 624W, Bay Shore, L. I.

CONSULT "headquarters" for exchanges; send particulars. Joseph Rauschkolb, 46 West 46th Street.

MODERN factory, 2-4 story brick buildings, Brooklyn, free and clear, for loft building. Owner, A 357 Times.

HIGH-CLASS improved and vacant in Manhattan and Bronx for other property with cash. Levy, 249 West 47th St.

APARTMENT HOUSES.

Manhattan-Bronx For Sale or Rent.

61ST ST., PARK AV.

9-STORY, FIREPROOF, TAX-EXEMPT, 36 THREE-ROOM APARTMENTS.

RENT $108,000; SACRIFICE $72,000 CASH. Over $4638,000 two mortgages. Principals. SELLS, 110 WEST 40TH ST.

WASHINGTON HEIGHTS.

56-footer, five-story walk-up; small layout; excellent condition; rents $16,200; cash $19,000. Call personally, Meltzer & Co., 96 5th Av.

YORKVILLE—5-story single; fine neighborhood; rent $3,300, price $25,000, cash $8,000. Karhan, 300 East 72d St.

FOR SALE.

106th St., 518 West—Five-story altered dwelling; size 22x140; rent $8,520; price $59,500; mortgages $47,670. Full particulars of James H. Cruikshank, owner, 51 Maiden Lane, New York City. Telephone 3201 John.

KEY PROMINENT AVENUE CORNER.

West side tenements district; 5-story cold water; 2 modern stores; marble and copper fronts; rental $4.30 room; 10-year mortgage; sacrifice to quick buyer. JOHN J. NEWTON PORTER.

Room 730, 41 East 42d St. Murray Hill 3377.

AN INVESTMENT that is seldom duplicated where security of principal is first consideration; 3d Av. corner; 3 stores; long term secured leases; no maintenance expense; no worry; will positively show 15% on $22,000. Geo. C. Blackwell, 50 East 42d.

RARE BARGAIN, East of Concourse, 1,140 Grant Av. (167th St.)—corner, 3-story, 5-family; 32x100, tax exempt; rentals $5,700; all modern improvements; 2-car steam heated garage; $7,000 above second mortgage. Phone Pennsylvania 2354.

VICINITY BROADWAY-151ST ST., two 5-story apartment houses, 4 and 5 rooms; rents $11,700 each; very low; price $74,000 each; want offer; must sell.

H. T. WOOD, 50 EAST 42D ST.

LESS THAN SIX TIMES RENTAL, GRAMERCY PARK SECTION.

$20,000 cash, long leases, direct from owner; exceptional opportunity. Vanderbilt 1661.

SACRIFICE for quick action, $1,500 cash buys equity new 10-store taxpayer, 168th St., Bronx, near "L"; mortgages $53,500. S. F., 639 Times Downtown.

TWO connected apartment houses, 5-story brick; 2 5s, 2 6s; all improvements; good mortgage; rent $20,000; good terms. Graute, 213 East 17th.

CENTRAL PARK WEST CORNER.

Fireproof building, 70x100, well financed, good terms, best neighborhood. Wishner, 299 Broadway.

APARTMENT house for sale in 50s, near 5th Av.; newly completed; 80% rented. Apply in person, 383 Madison Av., Room 501.

IN the 80s, near subway and elevated, small apartment; rent $11,000; price $85,000. Leroy Coventry, 54 West 72d.

INVESTOR'S OPPORTUNITY.

10-story apartment house between Broadway and Riverside Drive. A 77 Times.

SIX-FAMILY brick, Astoria, tax exempt; rent $4,140; price $25,500. Wisconsin 4321.

APARTMENT HOUSES WANTED.

WILL invest cash; write details of your eight, ten, fifteen, twenty family apartment houses for sale; prompt action. O'Hara Bros., Webster Av., 200th St.

PRINCIPALS submit particulars of new law tenements on upper west side; immediate action. Barclay 6, Harrison, 16 East 43d St. Vanderbilt 4846-7.

WILL buy or lease apartments, tenements. Walzer & Sommer, 152 West 42d.

CASH for your properties. Send particulars Joseph Rauschkolb, 46 West 46th St.

HOTEL PROPERTIES.

All Sections For Sale or Rent.

LAKEVIEW HOTEL, 25 rooms, 17 bedrooms; fully furnished; cottage with 6 rooms and bath included; overlooking most beautiful lake in Monroe County and located on main concrete highway; electric lights, finest water; garage; established business; price $16,500, $5,000 down. Address J. Frank Dreher, Stroudsburg, Pa.

BUILDINGS AND FACTORIES.

Manhattan-Bronx For Sale or Rent.

5TH AV.—Loft building; finest investment; principals only. Harry Cohl, 1,265 B'way.

27TH ST., 119 EAST—Three-story light loft building, 20x100; store and basement; sidewalk elevator. Apply Superintendent.

52D, 410-12 WEST—Modern building, 50x96, 24,000 square feet; large elevator; high ceilings; interior driveway; heat; possession; reasonable rent; open daily.

ONE-STORY shop building, 21½x100, brick, new, direct from builder; price reasonable; terms arranged.

SHAW & SANFORD,

1,072 Jerome Av. Sedgwick 6800.

LOFT BUILDING, new vehicular tunnel zone; seven stories, 50x100; fully leased; big return on investment; $35,000 required. FISCHER & HAMMOND, INC.,

280 Madison Av. Caledonia 5240.

FACTORIES ANY SIZE ANYWHERE. GAILLARD REALTY CO., FACTORY BROKERS, 100 EAST 42D ST. VANDERBILT 8583.

BUILDINGS AND FACTORIES.

Manhattan-Bronx For Sale or Rent.

BUILDING TO LET.

115 West 47th St.

Immediate possession.

HOLLINGS C. RENTON, 342 Madison Av.

GARAGE BUILDING, GRAND CENTRAL ZONE, 22x100; EXTRA HIGH CEILING AND DRIVEWAY; IMMEDIATE POSSESSION; PRICE $25,000; TERMS CAN BE ARRANGED. HENRY HOF, 567 3D AV. TELEPHONE MURRAY HILL 5094-9474.

Brooklyn-Long Island For Sale or Rent.

LONG ISLAND CITY.

5,000 TO 100,000 SQ. FT. SPACE; IMMEDIATE OCCUPANCY OR WILL BUILD TO SUIT.

ROMAN-CALLMAN COMPANY, BRIDGE PLAZA. STILLWELL 7660.

FOR LEASE.

12,400 SQ. FT.,

200 LBS. TO SQ. FT.

In modern concrete 100% sprinklered building occupied and owned by

DAILY STAR PUBLISHING CO.,

adjacent to Queensboro Plaza, L. I. Suitable for high-class industry or offices.

Possession February 1, 1925.

WM. D. BLOODGOOD & CO., INC.

Sole Agents,

Queensboro Plaza, L. I. City. Stillwell 6430.

FIREPROOF BUILDING.

A n 100 per cent. sprinklered

C onvenient location

T wenty thousand feet to a floor

O ur own service

R ailroad siding

Inspection invited.

GRAND UNION TEA CO. TEL. MAIN 4200.

50,000 SQUARE FEET at 25 cents net; five-story and basement brick sprinklered building with elevator and steam heat, excellent light, yard space, convenient to help and transit; will build additional space up to 50,000 square feet to suit tenant. James B. Fisher Co., 160 Remsen St. Main 7267.

MODERN up-to-date one-story daylight factory, about 6,000 square feet; sprinkler system, live steam; ideal for celluloid manufacturing or similar hazardous lines. Apply United Comb Co., 460-76 Van Brunt St., Brooklyn.

BRICK factory, 22,000 feet; heating plant, elevator; Williamsburg section. Adolph Duhamel, 356 New York Av., Borough.

SACRIFICE in a fully equipped motion picture studio on Myrtle Av. Derschuch & Co., 150 Broadway, N. Y.

New Jersey For Sale or Rent.

80,000 SQ. FT.—Four-story brick mill factory, perfect light, sprinklered, railroad siding, fine labor market, within trucking distance to New York; can be purchased at a bargain.

45,000 SQ. FT.—New concrete factory, three floors, sprinklered, railroad siding, power plant, 6 miles to New York; fine labor section; for sale.

30,000 SQ. FT.—Two-story brick building in the heart of Newark's best labor section; perfect light, power, near freight stations; can be purchased at a bargain or leased at low rental.

22,000 SQ. FT.—On second floor of two-story building, a short distance from Tube station; high ceiling, perfect light, sprinklered; rent at 35c. per sq. ft.

14,000 SQ. FT.—Fine light loft, high ceiling, sprinklered, drive-in with loading platform; near freight station and convenient to tube; ideal location for labor; rent moderate.

5,000 SQ. FT.—One-story building in unrestricted zone, available for chemical manufacturing; for sale.

E. J. MAIER CORPORATION, Factory Brokers, 30 Clinton St. Newark, N. J. Tel. Mitchell 5300.

FACTORY for rent; 10,000 or 20,000 feet, ground floor; railroad siding. Powers & Robinson, Bell Terminal, Garwood, N. J.

LOFTS AND FLOORS.

Manhattan-Bronx For Rent.

1ST AV. (corner 28th St.)—Loft, containing 7,500 feet; ground floor and basement, containing 21,000 feet; light, live steam, power; garage driveway. Owner on premises. Phone Lexington 0600.

5TH AV., 256—To sublet at a very low price; top floor, 25x100, 8th Av., 277, 4th floor, 20x100; fixtures in either one of these lofts can be had at a very low price. Stone & Co., Madison Square 5910.

5TH AV., 95 (corner 17th St.)—Light floor, 22x117; fireproof building; elevator and heat; low rent. Adams & Co., 170 5th Av. Gramercy 6800.

5TH AV.—Floor, 20x110, at 170 5th Av., Madison Square. Charles G. Edwards Co., 321 Broadway. Worth 8420.

5TH AV., 262—About 2,000 sq. ft. 2d floor; large display windows; immediate possession; reasonable. Madison Square 3358.

7TH AV., CORNER 40TH ST.

Part of loft, 2d floor, light, airy; elevator; 2 entrances; suitable office, showroom, light manufacturing. Pennsylvania 1275.

10TH ST., 50 EAST (near Broadway). Three light lofts, 25x80 each. Rent $800 per year each.

Irving Kempner, 342 Madison Av.

11TH AV., 590-603 (southwest corner 45th)—Four upper lofts, 75x100, $5,500 each; heavy construction; light on four sides; sprinklers; two elevators; brokers protected. Rowan-tree-Schley Co., 151 5th Av.

13TH, 107-109 WEST (at 6th Av.)—Light lofts, 40x100; fine location, modern building; immediate possession; rent reasonable. Owner, Chelsea 6072, or broker.

16TH, 133-137 EAST—Third, fourth, fifth floors, 70x92 each; 100% sprinkler system; two elevators; rents reasonable; immediate possession. Apply on premises or V. Green & Co., 45 West 34th.

19TH, 206 EAST—Well heated, pleasant loft, about 1,800 feet; 11 windows, skylights; reasonable rent; fine building; owner on premises. Telephone Gramercy 5733.

19TH ST., 136 EAST.

LOFTS AND PARTS OF LOFTS for light manufacturing and offices. LEVY & LEVY, 305 Broadway. Worth 4310.

20TH, 120 WEST—Lofts, 25x92; steam, elevator; premises or phone Spring 0285.

23D, 542 WEST—Ground floor, 1,200 sq. ft.; heated and sprinklered; suitable manufacturing and office. Phone Watkins 7966.

24TH, 121-123 EAST—3,000-5,000 square feet; light lofts; twelve-story fireproof building; sprinkler system; minimum insurance rate. Apply 118 East 28th St.

25TH ST., 114 and 116 EAST (near 4th Av.)—Light floor, 42x98; fireproof; sprinklered building; two elevators; low rent. Adams, 170 5th Av. Gramercy 6800.

27TH ST., 149 EAST—Modern loft, suitable for dentist or light manufacturing.

27TH, 119 EAST—400-600-1,200 square feet lofts; stock only. Superintendent.

29TH ST., 510 WEST—Lofts, 50x100. 29th St., 540 West—3-story fireproof, suitable for heavy manufacturing; 25x100. Owner, Henken, Chickering 5010.

30TH ST., 115-123 WEST.

Daylight lofts. Divided to suit. 100 per cent. sprinkler. Low rent. Apply Alper, 7th floor.

34TH, 254 WEST—Daylight loft, 2,100 and 3,500 feet; manufacturing, any business; steam heat, electric elevator, service; $2,750.

38TH ST., 270 WEST.

Between 7th and 8th Avs.

LOFTS OR SHOWROOMS.

20x40, 35x35.

Apply 9th floor or call

ALPER, MADISON SQUARE 6039.

41ST ST., 131 WEST (near Broadway)—Elevator, steam; light three sides; 20x100. Silberstein, Bryant 3611.

42D ST., 453 WEST—Lofts, 5,400 sq. ft., ideally situated for radio or candy manufacturers; very light; low rent; immediate possession. Spotts & Starr, Inc., Times Building. Bryant 4000.

50TH, 430 EAST—Large, light loft to let, 45x95; reasonable.

134TH, 496 EAST—Daylight loft, 50x100; manufacturing, any business; steam heat, electric elevator, service; yearly rent $2,750.

LEXINGTON AV. CORNER (74th St.)—Floors one flight up, suitable upstairs stores or offices; size 64x19. M. I. Sirunsky, 7 East 42d St.

UNION SQ., 35—Second loft, 30x100; elevator; low rent. Adams, 170 5th Av. Gramercy 6800.

DESIRABLE LOFTS—Owner, 2375 Bryant. 126 Bleecker St., 25x100. 343 West 26th, (200) pounds, 64x100. 133 West 56th, 25x110. 13-15 West 20th (sprinkler), 58x92, top floor.

LOFT, 95x100, light four sides; good location for help; 2 blocks away from Lexington Av. subway and Southern Boulevard car. Inquire 730 East 144th St.

MIDTOWN, near 49th St., 501-503 5d Av.—3,500 feet; $3,500; sprinkler; freight elevator; light 3 sides; immediate possession. Owner, Academy 2754.

LOFT, 50x80, light, suitable for manufacturing; power if desired. Perlman Iron Works, 174th St. and West Farms Road. Intervale 2167.

CORNER store to let, 972 Madison Av., southwest corner 76th St.; excellent location for drugs or florist. Adams & Co., 170 5th Av. Gramercy 6800.

LARGE and small units; all purposes; immediate or future possessions. F. Picker & Sons, Inc., 342 Madison Av. Vanderbilt 8098.

LOFT—Elevator and steam; 25x85; reasonable rent. 55 West 5th St.

GROUND floor, 100x96; light, heat; driveway. Jannuch, 200 East 115th St.

LOFTS AND FLOORS.

Manhattan-Bronx For Rent.

ARE you just starting in BUSINESS?

A Fifth Avenue address in a first-class fireproof building will help you to succeed in business.

122 FIFTH AVENUE.

100% sprinklers; low insurance; seven elevators; manufacturing allowed.

LIGHT LOFTS, OFFICES AND SHOWROOMS.

581 Square Feet, $900 per year.
927 Square Feet, $1,200 per year.
1,107 Square Feet, $1,900 per year.
3,020 Square Feet, $4,200 per year.
And Other Spaces at Low Prices.

41 WEST 21ST STREET.

Lofts, Offices and Showrooms $40-$50-$65 to $100 per month.

131 WEST 24TH STREET.

Lofts, 1,221 Sq. Ft., $1,600 per year.
Store, 2,750 Sq. Ft., $3,700 per year.

2,380 BELMONT AV. (Bronx). Stores, $30 to $145 month.

E. SHARUM CO., 122 Fifth Av., Room 806. Tel Watkins 1878.

DAYLIGHT SHOW ROOMS. AUTOMATIC BUILDING. 416 BROADWAY, CORNER CANAL. BEST IN CITY FOR PRICE. 900 AND 1,600 SQUARE FEET. APPLY SUPT. ON PREMISES. BROKERS PROTECTED.

FOR HEAVY MANUFACTURING.

10,000 square feet.
20,000 square feet.
150,000 square feet.

R. R. S.; live steam; sprinkler; fine light; low rent. Adams, 170 5th Av. Gramercy 6800.

MANUFACTURERS.

Do not sign a lease until you have seen these lofts and compared prices; units of 6,000, 12,000, 18,000, 30,000 and 40,000 sq. ft. Apply F. E. Allen, manager on premises, 607 West 43d St. Chickering 0299.

LOFT for rent, 6,000 sq. ft., in centrally located building in Times Square; suitable for offices or show rooms; will divide to suit tenant. Apply St. Regis Restaurant Office, 132 West 43d St. Phone Bryant 5616.

LOFTS—FUR AND GARMENT SECTIONS. SPRINKLERS, STEAM, ELEVATORS.

Good light; 2,500 feet; $1,800 up. Owner, 206 West 29th. Pennsylvania 8181.

Brooklyn-Long Island For Rent.

FLUSHING AV., 1,087—Modern loft to rent, 16,000 square feet, all improvements. Hirsch Mica Co., near Knickerbocker Av. Stagg 2297.

SPRINKLERED LOFTS FOR RENT.

5,400 square feet, downtown, 45c.
8,500 square feet, concrete, top, 53c.
10,000 square feet, railroad siding, 45c.
12,000 square feet, excellent light

8 P. M. Friday
Advertisements for the Classified Sections next Sunday, except display Real Estate, must be received before 8 P. M. Friday. Display Real Estate before midnight Thursday.

4 P. M. Daily
Advertisements for daily editions must be received before 4 P. M. on day preceding publication.
Telephone LACkawanna 1000.

BUSINESS PLACES (Miscellaneous)

All Sections For Sale or Rent.

8TH AV., corner 31st St.—Wonderful light offices, show rooms, $1,200 up; immediate possession. Inquire on premises. Chickering 10121.

34TH, 117 EAST—Very desirable parlor floor store, size 21x90, suitable for offices, retail trade or showroom purposes; rent $2,000; possession. Folsom, 127 East 34th. Caledonia 8860.

35TH, 38 EAST—Parlor floor, 2 rooms; all conveniences; suitable doctor, dentist.

BROADWAY corner basement at 87th St.; excellent location; reasonable. Contriciani, 2,381 Broadway.

BROADWAY, 924-926 (21st)—Offices, showrooms, various sizes; light, airy; reasonable.

TO LEASE 10 vacant lots, small stable, lofts, 105x86, 19th St. and East River. Estate of John U. Brookman, 162 Broadway.

THREE-STORY building, 25x75, with runway, for term of years; rent reasonable. Address F. S., Brandeis, 1,531 Broadway. Chickering 9660.

BAKERY AND LUNCH ROOM.

Cafeteria or restaurant, located at 100 West 72d St., near Columbus Av.; completely equipped; about 2,000 square feet; for desirable party. PAPAE & CO., 342 Madison Av. Vanderbilt 8551.

WILL erect building, 50x200 or 100x100 or 100x200, unrestricted zone; brokers protected. Sammon, 7,908 7th Av., Brooklyn.

STORE for rent in good coal mining town on main street, suitable for any business but men's clothing. H. Freed, Lansford, Pa.

LARGE BASEMENT, heated, elevated hoist; moderate rental. Chambers Hardware, 107 Chambers St.

PRIVATE clubroom, in beautiful house, suitable bridge, whist. 245 West 72d.

PARLOR floor for furrier, fully equipped; Holmes protection. 54 West 50th St.

BUSINESS PLACES WANTED.

THEATRES WANTED—BUY, SELL, LEASE, RENT OR ARRANGE TO BUILD THROUGH THEATRE EXPERTS; DESIRABLE SITES WANTED FOR THEATRE DEVELOPMENT. HAINES-REINLIEB CO., REAL ESTATE, LOEW'S STATE THEATRE BUILDING, 1,540 BROADWAY. BRYANT 1578.

BUILDING—Three-four stories, Park to 5th Avs., 50th to 60th Sts.; business purposes; long term lease or buy. F. PICKER & SONS, 342 MADISON AV.

15,000-20,000 SQ. FT.—Basement or 2d floor, for bowling alleys, 50th to 59th, between 9th and 8th Avs. Tier, Fallon & Kyle, 10 East 48d St.

WANTED—Loft, 5,000 square feet; carpet cleaning; watchman, steam heat; east side, 24th to 59th; send details size, terms and price. A 362 Times.

GARAGE or stable, private, wanted, Manhattan; lease or may buy if price right; with living rooms upstairs; principals only. Wood, 5 Columbus Circle.

WANTED—Space in store on Broadway in the 90s for a line of children's high class dresses, &c. R 328 Times.

WANTED—Small factory building, stable; buy, rent; lot 25x100; east side, 34th to 86th. D 527 Times.

WANTED—Laboratory equipped with automobile motor; in response state rent desired. A 75 Times.

APARTMENTS TO LET.

Furnished—East Side.

16TH, 19 EAST—Attractively furnished modern (stag) apartment, 2 rooms and bath; southern exposure; private telephone; inspection by appointment only. Telephone business hours, Stuyvesant 7308. Perry.

28TH ST., 28 EAST—Two rooms and bath apartments, modern and light.

32D, 11 EAST (Hotel Stratford, just east of 5th Av.)—Newly decorated, furnished 2 and 3 suite rooms, private bath; complete hotel service; restaurant; $17.50, $25, $40 weekly.

32D ST., 34 EAST (Grand Union Hotel)—Newly furnished parlor, bedroom, bath, $25 weekly; parlor, 2 bedrooms and bath, $42 weekly; full hotel service; restaurant.

37TH ST., 141 EAST—Handsome furnished apartment, suitable two business men; house service; highest reference required.

38TH, 24 EAST—Charming parlor, bedroom, bathroom, kitchenette; maid service.

40TH ST., 124 EAST—Artistically furnished 3-room apartment until October 1; $275. Phone only before noon, Caledonia 6115.

49TH, 21 EAST—Attractive studio, 2 rooms, bath, mahogany furniture; elevator service.

50TH—Two immense rooms, kitchen, new building, attractively furnished; $140. Circle 7222.

50S, EAST—Two rooms, kitchen, outside, sunny, piano, elevator; service. Plaza 2601. Bedt.

51ST, 51 EAST—Luxuriously furnished apartment, 2 rooms, bath, kitchenette, piano, victrola. Plaza 9435.

56TH ST., 1 EAST.
Two rooms and bath.
The convenience and luxury of hotel appointments plus the comfort and charm of a stately private residence.
Full restaurant service.
Premises, or phone Plaza 0885.

60TH, 18 EAST—Single, double, two rooms, bath; day, week, month, year; special rates. San Jacinto Hotel.

72D, 157 EAST (The Lexington)—One, two, three rooms, furnished or unfurnished; maid service available; restaurant on premises. Apply to Mr. Merritt, on premises.

84TH, 155 EAST—Two rooms, bath, kitchenette; all improvements; reasonable rent.

87TH (1,190 Madison Av.)—Six rooms, exquisitely furnished, kitchen, 2 baths; southern exposure; exclusive neighborhood; $4,000. Superintendent.

93D ST. AT MADISON AV. (Hotel Ashton)—
Hotel service; homelike rooms, with bath, $18 up; without, $12 up; suites consisting of bedroom, sitting room and bath at rates in proportion; exceptional service; convenient to all transportation; close to park.

FIFTH AVENUE, 25.
Will sublet until October, attractively furnished 5-room apartment; living room with open fireplace, dining room, 2 bedrooms, 2 baths, kitchen and pantry, maid's room. Apply manager.

GRAMERCY PARK—Attractively furnished four outside rooms, 6th floor, fireproof building, until Oct. 1; private park privileges; or unfurnished. 1 Lexington Av., Falls.

LEXINGTON AV., 186—Modern 2-room, bath, kitchenette; furnished, unfurnished; brokers protected.

MADISON AV., 402 (Carlton Chambers at 47th St.)—Two rooms, bath, kitchenette, nicely furnished. Tel. Murray Hill 2390.

MADISON AV., 1,062 (80th)—Beautiful 2-room apartment, modern improvements. Meyer, Florist.

MADISON AV., 924—Two rooms, bath; kitchenette; reasonable; until October. Ballow; Butterfield 7182.

MADISON AV., 145 (Near 32d)—Beautifully furnished 3 rooms, bath, kitchen.

PARK AV., 15 (AT 35TH ST.)—NEW BUILDING, 3 AND 4 ROOM APARTMENTS, COMPLETELY FURNISHED; ALL NEW FURNISHINGS; $350-$450; SPECIAL TERMS ON LONG LEASE. APPLY ON PREMISES OR FRENCH & FRENCH, INC., 200 MADISON AV. (at 45th St.). VAN. 8950.

PARK AV.—Charmingly furnished 4 rooms; 6 months; longer. Telephone Circle 4775.

CHARMING combination living, bedroom, bath apartment for sale in exclusive hotel, near Park Av.; lease $1,400 year; furniture done Italian period by 5th Av. decorator; owner going abroad; will sacrifice furniture for $1,500. H 174 Times.

IN THE 50S.
To October, artist's studio, 4 rooms, exquisite Italian furnishings; tiled roof garden. MRS. DAVENPORT, REAL ESTATE, 25 East 54th St. Plaza 4662.

DOCTOR'S 4-room, bath, Harlem apartment; rental $60 monthly; can be rented $30 monthly, reserving office hours only; adults only. A 1105 Times Harlem.

FURNISHED APARTMENTS.
Winter sublessee in Park Avenue's most exclusive apartment houses; restaurant or kitchens. Vanderbilt 0940.

The New York Times welcomes information from readers regarding any misleading announcement.

Apartments to Let—Furnished and Unfurnished

50 cents an agate line. Telephone LACkawanna 1000.

Advertisements are classified by section and street for the convenience of apartment seekers.

Furnished—East Side.

THOMPSON-WEBB CO.
342 Madison Av. Murray Hill 4760.
Distinctive 6 to 18 Room Apartments.

Furnished—West Side.

67TH (near 5th Av.)—Low rental lease; living room, bedroom, kitchen, foyer, bath; beautifully furnished in latest style; owner leaving city, will turn over lease and sell at great sacrifice; furnishings new. Stuyvesant 8195.

97TH (near 5th Av.)—Finest neighborhood in New York; living room, bedroom, kitchen, foyer, bath, beautifully furnished in latest style; owner leaving city will turn over lease and sell at great sacrifice; furnishings new. Stuyvesant 8195.

13TH ST., WEST—Sublet, 2-room, bath, real kitchen; references. Call Orchard 1409, Tuesday and Wednesday.

15TH ST., 117 WEST (Apt. 5A)—Modern housekeeping apartment; $150 monthly. Carpenter.

27TH ST., 39 WEST—Nicely furnished 1, 2 and 3 rooms and bath; hotel service; $17.50 and up.

39TH, 49 WEST—Attractive studio, bath, kitchenette, piano, phone, suitable three. Patterson.

31ST ST., 19 WEST—Two rooms, bath, beautifully furnished; grand piano; maid service. Supt.

37TH, 49 WEST—2 rooms, bath, kitchenette, $70; lease, Sittenham, Fitzroy 4882.

44TH, 123 WEST (HOTEL LANGWELL)—2-room suites, $80 week; 3 rooms, $40; lowest rates in city. Owner management.

45TH, 341 WEST (HILDONA COURT)
Elevator apartments, one, two and three rooms and bath, showers, kitchen, kitchenette; all newly furnished and decorated; $75 to $125 monthly and up. Longacre 3560.

45TH, 137 WEST (Hotel King James)—Parlor, bedroom, bath, piano; comfortable, homelike; newly decorated; $27.50 up. Bryant 0551.

50S—Beautifully furnished 2-room, bath, kitchenette apartment; $150. Phone Trafalgar 8414.

50TH ST., 74 WEST—Attractive small apartment; large living room; large real kitchen, bath; every convenience; $95.

51ST, 6 WEST—Charmingly furnished two rooms, kitchenette, bath; grand piano, electric stove, linen, silver; $200. Superintendent, premises.

51ST, 17 WEST—Attractive 2 rooms, bath, elevator, telephone; lease to October.

54TH, 24 WEST—Attractively furnished 2 rooms, kitchenette apartment; superior building; $135.

54TH (near 7th Av.)—5 rooms, beautifully furnished. Phone Miss Lally, Barclay 1324, or inquire Room 910, 31 Park Row.

55TH, 320 CORNER 7TH AV.
(THE REGAL)—MODERN ELEVATOR APARTMENT HOUSE, NEWLY FURNISHED; MAID AND VALET SERVICE; TWO ROOMS, BATH; $110 UP; REFERENCES.

55TH, 105 WEST—Living room, bedroom, bath, kitchen; beautifully furnished. Circle 0273.

55TH, 12 WEST—Attractive 2-room apartments; open fireplaces; high-class.

58TH, 16 WEST—Apartment, two rooms, kitchenette, bath, piano, Siberian or Supt.

58TH ST., 208 WEST.
HOTEL THORNDYKE.
VERY ATTRACTIVE TWO-ROOM SUITE WITH PRIVATE BATH; SPECIAL WEEKLY RATES; FULL HOTEL SERVICE.

57TH, 37 WEST—Apartment hunting unnecessary; Tilghman Realty offers only inspected apartments, furnished or unfurnished, West 56th, Park Av., Murray Hill; individual attention. Plaza 5441.

57TH ST., 301 WEST—Unusually light, southern exposure, 2 rooms, bath, kitchenette; beautifully furnished; elevator building. Murray Hill 2118.

57TH, 340 WEST.
Modern elevator apartment house, newly furnished; maid service; 2 and 3 rooms, bath; $1000 and upward; references.

57TH, 426 WEST—3-room apartment; improvements; 2d floor, right. Farrell.

57TH, 205 WEST (Room 242)—Flagg Rental Service; short leases. Circle 2803.

58TH—Four immense rooms, outside; two bedrooms, magnificently furnished; $250. Circle 7222.

58TH, 117 WEST—Attractive one-room and bath; reasonable. Apt. 2-G, Hotel Sevilla.

58TH, 129 WEST—Four rooms completely furnished; must be seen to be appreciated.

59TH, 38 WEST—Sublet, overlooking park, two and three rooms, kitchenette apartment; special rates; one month or year.

61ST, 10 WEST (Hotel Pasadena, corner Broadway)—Beautiful one, two, three large room apartments; exceptional; elevator, telephone, restaurant, maid service. 7127 Columbus. Very reasonable.

67TH—Attractive, studio, two-bedroom apartment, kitchen; piano; immediately; bargain. Endicott 0278.

69TH ST., 245 WEST—Two rooms, bath, kitchenette; $75.

70TH, 64 WEST—Beautifully furnished one-room apartment, private bath, kitchenette; reasonable.

70S (overlooking river)—Beautiful three-room apartment; elevator apartment; $210. Endicott 8717.

70S—Beautiful three rooms, kitchen, steam, elevator, $80 month; ladies. Endicott 4289.

70S—Six rooms, two baths; new building; magnificent; piano; $250. Endicott 1277.

71ST ST. AND BROADWAY (the new Alamac Hotel)—Twenty floors of modern conveniences and comforts; attractive 2-room suites, finely furnished, and each with bath, shower and servidor; 8 perfect and reasonable restaurants. Endicott 5006.

72D, 42 WEST (Royalton Apartment Hotel)—Attractively furnished 2-room suite, bath; hotel service, restaurant; by week, month or year; from $28 week or $100 month up. Endicott 1000.

72D, 116 WEST (HOTEL EARLTON)—VERY DESIRABLE TWO ROOMS AND BATH; FULL HOTEL SERVICE; RESTAURANT; WEEKLY OR MONTHLY. ENDICOTT 5545.

72D, 247 WEST—1 month, Jan. 23, beautiful 2 large outside southern rooms, bath, kitchen, piano, artistically furnished; $200. See Supt.

72D, 158 WEST—Modern apartment, 2 rooms, bath, kitchenette; $125. Jones.

72D—Sunny 5-room apartment; grand piano; September lease, $200. Endicott 0279.

73D ST., 128 WEST (Hotel Nobleton)—Newly decked, luxuriously furnished one, two, three outside rooms, private bath; elevated, surface cars, subway; from $25 to $40 weekly; full hotel service; restaurant.

74TH—WONDERFUL APARTMENT.
Overlooking river, large living room, nice bedroom, kitchenette, tiled bathroom. Trafalgar 8414.

74TH ST. (at Broadway, Hotel Prisament)—Beautiful suite, parlor chamber and private bath, in high-class apartment hotel; outside rooms; sublet reasonable. Suite 1611.

74TH ST., 129 WEST—Suites of two and three rooms, $115 to $155; elevator service; maid service if desired. L. J. Phillips & Co., 148 West 72d St. Trafalgar 9300.

74TH, 7 WEST—Entire second floor, 4 rooms, beautifully furnished, pianola, modern improvements.

75TH, 319 WEST (Riverside Drive)—Large studio apartment, 3 rooms, kitchen and bath, entire floor; 2 bedrooms, newly furnished, dining.

76TH (344 West End)—Beautiful furnished 3-room housekeeping apartment; lease October.

77TH ST., 50-58 WEST—PARLOR, BEDROOM AND BATH, $100 MONTHLY AND UP; PARLOR, 2 BEDROOMS AND BATH, $150 AND UP. MANAGER, MANHATTAN SQUARE HOTEL, OPPOSITE MUSEUM OF NATURAL HISTORY.

77TH, 4 WEST—Beautifully appointed bachelor suite, private tiled bath; luxuriously furnished; privacy; efficient service; strictly high class. Endicott 6595. Opposite Museum Natural History.

77TH—Facing Park—2-room, bath, kitchenette, new, elevator; Oct., $125 to desirable couple; particulars. Flagg, Circle 2893.

78TH—Two rooms, kitchenette; elevator; less than rental; opportunity; $110. Endicott 1277.

80S (overlooking Drive)—Six rooms, two baths; piano, magnificently furnished. Endicott 1277.

81ST ST. AND COLUMBUS AV.
COLONIAL HOTEL, FACING PARK.
All apartments newly furnished and decorated; parlor, bedroom and bath; $30 weekly or $125 per month up.

81ST AND COLUMBUS AV., OPPOSITE PARK (ENDICOTT HOTEL)—PARLOR, BEDROOM AND BATH; $5 DAILY OR $30 WEEKLY.

84TH, 155 WEST—Very clean, attractive, three-room complete housekeeping apartment; abundance steam, hot water; phone; electricity; $55.

85TH—Two-room, kitchen apartment; maid service; magnificently furnished; $120. Circle 7222.

86TH, 204 WEST—Four completely furnished, sunny rooms, splendid kitchen; $150. Clayton.

88TH (588 West End, 10B)—Four outside rooms, beautifully furnished; three, four, six months. Schuyler 6522, 9-11, 6-7.

88TH, 37 WEST—1 and 2 room apartments; beautifully furnished; all improvements.

89TH, 322 WEST—Magnificent, large, first floor studio room, kitchenette, bath; $80.

90S (near Riverside)—Beautiful 5-room elevator apartment; piano; $125. Trafalgar 8414.

90S (near Riverside)—Beautifully furnished 5-room elevator apartment; $175. Endicott 3717.

90TH, 102 WEST—2-3 rooms, kitchen, bath, $65; smaller rooms, $45.

91ST ST., 71 WEST—HIGH-CLASS FURNISHED APARTMENTS; SINGLE ROOMS, $25; 2 ROOMS AND BATH, $75 UP.

91ST AND BROADWAY—Sublet suite of 2 rooms and bath, beautifully furnished, in new Hotel Greystone. D. A. Tyler.

94TH, 60 WEST—Beautiful 2-room apartment, neatly furnished; private bath; telephone, kitchenette; $90.

97TH, 9 WEST—Sunny apartment, 3 rooms, bath, furnished; reasonable; 4 months or longer. See Superintendent, Clarkson 7260.

97TH, 15 WEST—Nicely furnished 2 rooms, bath. Apply Supt.

98TH, 308 WEST.
2 rooms, bath, kitchenette, $100.
4 rooms, bath, kitchen, $175.
Also weekly rates; housekeeping apartment hotel; rates include maid service, linen, laundry, electricity, silverware, kitchen utensils, &c.

99TH, 236 WEST (62)—Beautifully furnished 6-room apartment for 6 months.

105TH, 320 WEST—High-class 2-room, bath, kitchenette; $115. See Superintendent.

108D, 208 WEST—Beautiful large room, southern exposure, bath, kitchenette, steam heat.

109TH ST. (215 MANHATTAN AV.
HOUSEKEEPING APARTMENTS.
Elevator, non-elevator; references essential.
2 rooms, $55 up.
3 rooms, $60 up.
4 rooms, $80 up.
5 rooms, $75 up.
6 rooms, $90 up.
ALSO WEEKLY RATES.
Main office, 215 Manhattan Av. Academy 1647. 8 A. M. to 8 P. M. Open Sunday.

109TH, 55 WEST—5 light, comfortably furnished rooms, all improvements; handy location.

110TH, 410 WEST (corner Columbus Av.).
CATHEDRAL PLAZA.
One room, bath, kitchenette, $60 up.
Two rooms, bath, kitchenette, $70 up.
Three rooms, bath, kitchenette, $90 up.
ALSO WEEKLY RATES.
High-class elevator apartment house. References essential. Phone Academy 0613. 8 A. M. to 8 P. M. Open Sunday.

110TH, WEST (near Broadway)—Beautifully furnished high-class apartment, 3 rooms, bath; reference required. Telephone Cathedral 9053, mornings.

112TH, 330 WEST—Five rooms, furnished, complete housekeeping; $110 monthly; lease. Supt.

113TH, 307 WEST—2-4-5½ rooms, completely equipped housekeeping apartments; exceptionally artistic homes; in fireproof elevator buildings.

140TH (near Riverside)—Beautiful 5-room apartment, real kitchen; $100. Trafalgar 8414.

145TH, WEST (369 Convent Av.)—Front room for two, large, sunny tiled kitchen; ground floor; private; immaculate, warm; fireplace; maid; $60 month. Edgecombe 4879.

181ST, WEST—STUDIO, 4 ROOMS, BATH; OCTOBER; ALSO 2 AND 3 ROOMS, LEASE OCTOBER, VERY DESIRABLE. VANDERBILT 4900.

CONVENT AV., 6—Two-room housekeeping suite; all modern conveniences; reference; reasonable.

BROADWAY, 4,200 (181st)—Comfortable, warm, attractive, five, front; elevator; references. Apt. 302.

RIVERSIDE DRIVE, 240 (96th)—High-class apartment house; all conveniences; restaurant; two, three rooms, electric kitchenette; furnished, unfurnished; special concession to responsible tenant. Supt.

RIVERSIDE DRIVE (84th St.)—Nice rooms, three baths, elegantly furnished; complete for housekeeping; Mrs. Hilgen, Palace; five months or longer. DAVID LAMB, 400 West End Av. Phone Endicott 0622.

RIVERSIDE DRIVE, 587 (Front)—Beautifully furnished, original, artistic 4-room, bath apartment; Japanese dining room. 1B. Edgecombe 0374.

RIVERSIDE DRIVE, 250 (Entrance 97th)—Corner sunny apartment, newly decorated; large living room; Chickering grand; Oriental rugs; afternoon.

RIVERSIDE DRIVE, 180.
Sublet, two, three or five, one or two baths, elaborated furnished; $2,000 to $5,000. Apply Superintendent.

RIVERSIDE—Seven rooms, overlooking Drive, piano, Victrola, attractively furnished; $165. Circle 7222.

RIVERSIDE DRIVE—Three rooms, kitchen, elevator, front; short lease; $115. Endicott 1277.

RENT new building, new furniture, in finest location; small apartment, absolutely up-to-the-minute in luxury and comfort; would consider one or two gentlemen or couple of high standing; no one without the best of references or means. Address such an apartment need apply. Call 6680 Endicott.

ATTRACTIVE SUBLET.
Comfortably furnished two rooms, hotel suite; full service; excellent cuisine. Apply Manager, Standish Hall, 45 West 81st. Endicott 9200.

MRS. DINGLEMAN, RENTING SPECIALIST.
138 West 72d. Trafalgar 1203. Personally inspected; furnished, unfurnished; superior service.

BACHELOR wants congenial bachelor share eight-room private home in suburbs; luxurious surroundings; every convenience. B 283 Times.

TO SUBLEASE, apartment 2 large rooms, newly decorated, facing Central Park. Hotel San Remo.

APARTMENT RENTING CO.—Furnished, unfurnished apartments. 176 West 72d. Endicott 8727.

THREE-ROOM suite, beautifully furnished, 3 months. Bellclaire Hotel, 2,173 Broadway.

Furnished—Bronx.

CONCOURSE PLAZA,
161ST-GRAND CONCOURSE.
High-class 2-3-4 room
HOUSEKEEPING APARTMENTS.
Phone and rent apartment rooms.
FOR INFORMATION CALL JEROME 4700.

Furnished—Brooklyn.

CLARK ST., 60; Pierrepont St., 142—One and two room apartments, $75. G. Girard, 215 Montague St., Brooklyn.

Furnished—Long Island.

FOREST HILLS—Fourteen minutes out; four rooms, bath, shower, real kitchen, garage, completely furnished, linen, silver, vacuum cleaner and other appliances; three months or longer; $125. Campbell, 256 Burns St., Forest Hills.

FOREST HILLS GARDENS, L. I.
Beautifully furnished small apartment; $130; service includes fine grill room. Apply Tennis Place Apartment by station or phone Fitzroy 0822.

Furnished—New Jersey.

DUNCAN AV., 22 (Jersey City)—To sublease, 3-room elevator apartment, partly furnished, $70; unfurnished, $65 month; twenty minutes from Cortlandt St. Apt. 26.

Unfurnished—East Side.

5TH AV., 1,160 (AT 97TH ST.).
4 ROOMS, WOOD-BURNING FIREPLACE; $2,150. APPLY ON PREMISES OR FRENCH & FRENCH, INC., 350 MADISON AV. (45TH S.). VAN. 8950.

5TH AV., 22
WASHINGTON SQUARE SECTION.
Several attractive apartments, 2 to 6 rooms. Apply manager on premises.

16TH ST., 19 EAST—Modern (stag) apartment, 2 rooms and bath; seen by appointment only. Telephone business hours Stuyvesant 7308. Perry.

27TH ST., 39 EAST.
3, 4, 7 ROOMS, 1 AND 2 BATHS.
ELEVATOR, ALL IMPROVEMENTS.
RENTS $75 TO $150.
SUPERINTENDENT ON PREMISES.

34TH, 64 EAST—Large room, running water; separate entrance; one flight; ideal light business, professional, living; $75. Supt.

35TH, 32 EAST—New apartments, 2 and 3 rooms, $1,000 to $2,000. Lackawanna 9620.

36TH ST., 126 EAST—MURRAY HILL.

11-story, fireproof, corner, 9 rooms and bath, the sunniest, brightest, most attractive apartments to be found anywhere within walking distance business; $2,000 up; other units if desired. Rental agent on premises.

36TH, 58 WEST—Two large, attractive rooms, bath, kitchenette; newly decorated; improvements; $75 rental. Hageman, 66 West 37th.

36TH, 163 EAST—2-3 rooms, bath; elevator, restaurant premises; $1,800-$2,500.

40TH ST., 34-36 EAST—HIGH-CLASS ELEVATOR, 2 AND 3-ROOMS, BATH; MAID'S SERVICE; RENT $1,500-$1,800 PER YEAR. APPLY SUPERINTENDENT ON PREMISES OR BOHNEKAMP & SCHNEIDER, 542 25TH ST. TEL. VANDERBILT 8830.

40TH, 124 EAST (southwest cor. Lexington Av.)—New fireproof building; 2, 4 large rooms, furnished or unfurnished; two elevators; night and hall service; doctors and studio apartments; maid service available.

40TH ST., 50 EAST
(BET. PARK AND MADISON AVS.)
DOCTOR' SOFFICE; 5 ROOMS, GROUND FLOOR; $1,800. APPLY ON PREMISES OR FRENCH & FRENCH, INC., 350 MADISON AV. (45TH ST.). VANDERBILT 8950.

46TH ST. 1 EAST.
Two Rooms and Bath.
The convenience and luxury of hotel appointments plus the comfort and charm of a stately private residence.
Full Restaurant Service.
Premises or phone Plaza 0885.

46TH ST., 53 EAST.
ENTIRE PARLOR FLOOR.
3 magnificent rooms, bath, kitchen.
$200 UNFURNISHED, $250 FURNISHED; valet, maid service, meals optional; thoroughly modern.
SUPERINTENDENT ON PREMISES.

Unfurnished—East Side.

72D, 187 EAST (The Lexington)—1-2-3 rooms, furnished or unfurnished; maid service available; restaurant on premises. Apply to Mr. Merritt, on premises.

90TH, 62 EAST (southeast corner Madison Av.)—Exclusive non-housekeeping apartments, one, two, three rooms, bath; high-class restaurant.

93D ST., 125 EAST—New building, three, four and five rooms; only one of each. Apply on premises.

93D ST. (1,311 Madison Av.)—Five desirable rooms, all light; conveniences.

94TH, 60 EAST (between Madison and Park).
High-class elevator apartment.
Six rooms and bath; reasonable rent.

97TH, 17 EAST—Elegant 8 rooms, 2 baths, by high-class elevator apartment house; $2,000 annually. Inquire Apt. 2B.

IRVING PLACE, 74 (Gramercy Park section)—2 rooms, bath and kitchenette.

LEXINGTON AV., 501—Five rooms and bath; also parlor floor and store, 25x49; $2,400 per annum. Lacrasmas Corporation, 444 Madison Av. Plaza 1927.

MADISON AV., 1,431 (CORNER 90TH).
Corner apartment, seven large, outside rooms, newly decorated; elevator; all improvements; $110 monthly. Superintendent on premises.

MADISON AV., 414-416 (between 48th and 49th Sts.)—Modern two-room apartment; maid, valet and meal service; exclusive elevator building. Superintendent or Vanderbilt 5825.

MADISON AV., 905 (near 72d St.)—Two large rooms and bath, $100 to $120. Apply on premises.

MADISON AV., 151—Four-room apartment in exclusive apartment house; rent moderate.

MADISON AV. (S. E. corner 77th St.)—Eight rooms, two baths. Supt. on premises.

PARK AV., 15 AND 16 (AT 35TH ST., ON THE CREST OF MURRAY HILL)—BUILDINGS JUST ERECTED; 4 AND 5 ROOMS WITH KITCHEN, WOOD-BURNING FIREPLACE; MAID SERVICE; $2,000-$3,000. APPLY ON PREMISES OR FRENCH & FRENCH, INC., 350 MADISON AV. (45TH S.). VAN. 8950.

PARK AV., 71—Four outside housekeeping rooms; reasonable. Caledonia 4094.

ALL LIGHT, CORNER FLOOR,
601 Third Avenue; corner 39th St.
First Floor, 7 Rooms and Bath.
Suitable for Dentist or Dwelling.
Rent $960.
Janitor on premises, or
JAMES KYLE & SONS,
668 Madison Av. Plaza 1277.

Unfurnished—West Side.

7TH AV., 1,295 (corner 115th)—Eight-room apartment, every room facing wide street; refined, quiet surroundings; immediate possession; $2,400.

11TH ST., 123 WEST—7 rooms, entirely redecorated; elevator; desirable. Bryant 6466.

12TH, 149 WEST—4 beautiful rooms, steam, parquet floors, electricity, telephone.

14TH, 117 WEST—New, just completed; one, two and three rooms, with kitchen; latest conveniences. Inquire on premises or Joseph Harbater, 106 West 13th St. Chelsea 5070.

15TH (near 7th Av.)—Two-room apartment, $75. Duross, 70th Av.

44TH, 257 WEST—Two and 6 room elevator apartment; every modern improvement; reduced rent; rents $70 to $95.

16TH ST., 125 WEST.
High-class elevator house.
2-4-5 rooms and bath.
Rentals $1,320 to $1,800.
J. IRVING WALSH,
73 West 11th St. Chelsea 5580-5581.

16TH, 5 WEST (near 5th)—Artist's studio; also bachelor apartment, Watkins 3692.

23TH ST., 9 WEST—TWO ROOMS, BATH, KITCHENETTE; NEWLY RENOVATED; VERY REASONABLE. APPLE & STERN, AGENTS, 1,465 BROADWAY.

31ST ST., 19 WEST—Attractive studio apartment, two rooms and bath; one formerly occupied by Charles Dana Gibson; maid, porter and all night elevator service; fireplace, piano, victrola, attractively furnished; $825.

37TH, 49 WEST—Studio, top, north and side light; bath, kitchenette; $55; lease. Sittenham, Fitzroy 4862.

42D, 253 WEST—Very fine studio apartment, large north light skylight, with living quarters. Chickering grand. Apply Supt.

46TH ST., CLOSE TO 5TH AV.
28 West 46th St.—2 rooms, bath, modern, $75; tea room on premises. J. Edgar Leaycraft & Co., 30 East 42d St.

49TH, 18 WEST—Two elegant rooms, bath, kitchen. Inquire Superintendent. Bryant 7911.

49TH ST., 17 WEST—Three rooms, bath; redecorated. Premises or Bryant 6466.

50TH, 42 WEST—2 rooms and bath, artistic, high-class. Apply premises or phone Lackawanna 1000.

50TH, 3 WEST (near 5th Av.)—Unusually large, exclusive elevator apartment, two rooms, bath, kitchenette; southern exposure.

50TH, 25 WEST—Two rooms, bath, kitchenette; southern exposure; possession; $100 per month. Agent, Sol. Solin.

50TH, 9 WEST—Studio with northern light, two rooms and bath; attractive.

51ST, 318 WEST—4, 5, 6, 7 rooms, steam, elevator. Supt. or Pennsylvania 3699.

53D ST., 4 WEST—Two-room apartment; bath and kitchenette, attractive, light and exclusive. Superintendent or Vanderbilt 5235.

55TH ST., 19 WEST—Three-room apartment; real kitchen; fireproof building; $1,700 up. Superintendent or Vanderbilt 5825.

56TH ST., 23 WEST—Beautiful apartment, south and north exposure; 4 rooms, elevator; rent $200 per month; immediate possession. Apply Michael, on premises.

57TH ST., 205 WEST (CORNER 7TH AV.), THE OSBORNE,
11-STORY FIREPROOF BUILDING.
Newly modernized apartments of 2, 2, 4 ROOMS AND BATHS, kitchens or kitchenettes.
Rents $1,500 to $3,000.
High ceilings, foyers, large closets, telephones; immediate possession.
Manager on premises. Circle 5420.

57TH ST., 52 WEST—Beautiful two-room apartment, chamber, living room, kitchenette, $1,000. Bryant 6466.

58TH ST., 117 WEST—Choice location, attractive two rooms and bath, hotel service; available February to October; $100 per month. Stein. Circle 5090.

58TH, 200 WEST—3-room apartment to let; immediate possession. Apply Superintendent.

58TH, 23 WEST.
New, modern building, near Central Park West; two and three rooms, with real kitchen. Superintendent on premises, or Slawson & Hobbs, 162 West 72d St.

67TH ST., 50 WEST—Studio apartment; wood-burning fireplaces; telephone and elevator service; four rooms and bath, rental $1,800. Superintendent on premises. Malcolm E. Smith, Inc., agents, 185 Madison Av. Ashland 6360.

68TH ST., WEST (corner Central Park West)—7 rooms and 2 baths; elevator apartments; moderate rentals. Supt. on premises.

68TH, 1 WEST—4 rooms, bath, kitchenette, sunlight in every room; ground floor, facing park.

69TH ST., 231 WEST—5 rooms, bath, elevator; all improvements.

114 WEST 70TH ST.
Near Broadway.
New 9-story apartment.
5 A 5 rooms, 3 baths, $3,500.
1 A 4 rooms, 1 bath, $1,900.
SLAWSON & HOBBS, 162 WEST 72D ST.

344 WEST 72D ST.

5-6 rooms, 2 baths; rent $1,600 to $2,500; service of best grade is featured. Inquire at building.

72D ST., 116 WEST (Hotel George Washington)—2 rooms and bath; unfurnished; maid service.

73D ST., 38 WEST—Delightful apartment, 3 rooms, bath and kitchen, $90.

74TH, 129 WEST.
Suites of one, two and three rooms, $1,200 and up; elevator service; maid service if desired. L. J. Phillips & Co., 148 West 72d St. Trafalgar 9300.

74TH, 245 WEST—Three-room apartment, including dining alcove, to sublet; reasonable rental. Inquire Superintendent or call Endicott 2857.

74TH, 302 WEST (corner Broadway)—Unusual opportunity to secure 7-room apartment facing Broadway; good light; $140 per month; two flights up. Phone Endicott 3110.

74TH, 152 WEST—3-room apartment, kitchen, bath; garden, private entrance; $1100.

76TH, 250 WEST—New fireproof front apartment, 3 rooms, breakfast room, kitchen; attractive; physician, dentist; door service; $1,800.

150 WEST 79TH ST.
Near Amsterdam Av.
12-story fireproof apartment.
6th floor, 8 rooms, 3 baths.
7th floor, 7 rooms, 2 baths.
10th floor, 6 rooms, 2 baths.
3d floor, 2 rooms, 2 baths.
Rents reasonable.
SLAWSON & HOBBS, 162 WEST 72D ST.

340 WEST 86TH ST.
Near West End Avenue.
Modern elevator apartments.
12th floor, 5 rooms, 3 baths.
7th floor, 7 rooms, 2 baths.
10th floor, 6 rooms, 2 baths.
3d floor, 2 rooms, 2 baths.
Rents reasonable.
SLAWSON & HOBBS, 162 WEST 72D ST.

86TH, 147 WEST—New, elevator apartments, 7-8 rooms, kitchenette, bath; sales 8-room doctor's apartment. Ellerson or Supt.

90TH, 322 WEST—Beautiful southern apartment, 2 rooms, complete tiled bath; $80, $90 and $125. Apply 3.

Unfurnished—West Side.

91ST AND BROADWAY—Sublet suite of 2 rooms and bath in new Hotel Greystone. A. C. Pyle.

93D, 4 WEST (at Central Park)—Unusual opportunity of securing an apartment of 8 large light rooms; elevator building; $166.67. Murray Hill 2118.

93D, 62 WEST (Central Park West)—4-room apartment, all improvements; $85.

93D, 30? WEST—3-4 rooms, bath, kitchenette; $1,600-$1,800.

93D, 197 WEST—2 south front rooms, bath, gas, electricity included; $85. Janitor.

94TH ST., 315 WEST (near Riverside Drive)—Choice location; modern elevator apartments, 5 rooms, $110; 6 rooms, $125.

95TH, 208 WEST—Five light rooms, modern elevator apartment house. Apply Supt.

97TH, 308 WEST—Five exceptionally spacious rooms, southern exposure; decorated throughout; all night elevator; exceptional transit facilities; $150.

97TH, 249 WEST (cor. Broadway)—Will sublet 7 rooms with 3 baths in new building; $310 month. Apply personally, 7-9 P. M., Apt. 11A.

100TH ST. (southwest corner of West End Av.)—High-class, fireproof, six, seven and eight-room apartments; reasonable rent. Inquire on premises.

101D ST., 1 WEST (and 434 Central Park West)—4-7 and 6 rooms, attractive elevator apartments; $1,500 to $1,800; overlooking Central Park. Apply on premises or Pease & Elliman, 340 Madison Av. Murray Hill 6200.

104TH, 25 WEST—5 rooms, newly decorated, electricity, parquet floors; L; $75-$85.

104TH, 5 WEST—Elevator apartments, all improvements, 4 rooms, $90; 6 rooms, $115.

105TH ST., 230 WEST.

The Overdene—Exceptionally desirable corner apartment; 5 rooms

FURNISHED ROOMS.

West Side.

Continued From Preceding Page.

345TH, WEST (386 Convent Av.)—Front room, private apartment; quiet street; ground floor; opposite bath, comfort, closet; linens, daily maid service, home privileges; subway, elevated express; $35 month. Phone Edgecombe 4279.

123D (3,571 BROADWAY)—BEAUTIFULLY FURNISHED ROOM, $7; PRIVATE FAMILY. APT. 32.

70TH (404 Audubon Av.)—Comfortable room with private family; reasonable. Apt. 54.

RIVERSIDE DRIVE (97th)—Attractively furnished room in most desirable surroundings; davenport bed; private, moderate rental; business girl; suitable 1 or 2. Riverside 1887.

RIVERSIDE DRIVE—Light, luxuriously furnished; bath, shower, lavatory; home privileges; first-class elevator building; block subway. Bradhurst 6967.

RIVERSIDE DRIVE, 229—Large, outside, handsomely furnished, redecorated; also desirable; single. Apartment 57.

RIVERSIDE DRIVE, 214 (94th)—Artistically furnished large front room; running water. Morton.

RIVERSIDE, DRIVE, 151 (97th)—Large, warm room; smaller room; elevator, meals optional.

RIVERSIDE, 321 (104th)—Beautiful, large studio dressing room, kitchenette privileges; service; $20.

RIVERSIDE DRIVE, 112 (83d)—Exclusively furnished double and single rooms; must see to appreciate. Apt. 1 North.

RIVERSIDE DRIVE, 532, Apt. 6F—Room next bath; large view. 7456 Morningside.

RIVERSIDE DRIVE, 314—Beautiful front room, twin beds, kitchen, bath; $20. Noble.

RIVERSIDE, 116 (corner 84th)—Large room or Drive, $15; references. Apt. 7B.

WEST END, 347 (76th)—American family; single, double, handsomely furnished; $10; $12; suites, private baths, parlor studio; homelike.

WEST END AV., 872 (103d subway)—Attractively furnished front parlor, kitchenette, steam.

WEST END AV., 704 (94th)—Large room, running water; $8; gentleman. Walton.

WEST END AV., 451 (Apt. 2E)—Large, sunny room; private family.

MAHOGANY FURNISHED SUNNY FRONT ROOM. EXCEPTIONAL; ELEVATOR; TWO BLOCKS SUBWAY; BUSES; IMMACULATE HOME; $12. WADSWORTH 8465. APARTMENT 3A. LAUGHLIN.

ATTRACTIVE, large, light rooms for college girls and business women; maid service; use of kitchen, linen, laundry; $5.75 to $8.75 per week. 8884 Cathedral.

LARGE front room, kitchenette, completely furnished. Jacobs, 3,117 Broadway. Morningside 2040.

LARGE, sunny bedroom in exclusive apartment; centrally located; breakfast. A 331 Times.

IDEAL combination bedroom, extension, kitchenette, oven, pantry; private home. 360 West 120th St.

PRIVATE family; very nice room, adjoining bath, shower, $8. Phone Morningside 6505.

MODEL, size 16, for coats. Altman & Holtzman, 236 West 38th St.

Brooklyn.

BROOKLYN—Nice room for neat couple or gentlemen, near express station; call eve. nings. 6011 4th Av. Nelson.

Long Island.

JAMAICA—8,750 138th St. (near Queens Blvd. and Hillside Av.)—Furnished room; gentleman only; private family. Wolter.

RICHMOND HILL (8,563 112th St.)—Large, sunny, attractive room for gentleman; with or without garage; 10 minutes from Long Island Pennsylvania Station. 2 blocks B. M. T.; references. Virginia 0650.

UNFURNISHED ROOMS.

96TH, 113 EAST—Beautiful rooms, single or in suites, furnished if desired; gentlemen; references.

TWO attractive, sunny, unfurnished front rooms, conveniences, light housekeeping. Phone Trafalgar 5344.

ROOMS WANTED.

Furnished.

FURNISHED front room wanted in neighborhood Columbia University by fraternity for meetings. Write particulars, Smith, 58 South 11th Av., Mount Vernon.

PERMANENT, business gentleman in private apartment preferred; not above 80s; accurate description and price. A 782 Times.

90TH-90TH, WEST—Gentleman and son, Jewish, desire comfortable room, private family; no other roomers; plenty closets, light; terms moderate. A 359 Times.

YOUNG business ladies (3), Jewish; private family; no other roomers; West 110th-167th. Box 770, 1214, 1270 Broadway.

BUSINESS GENTLEMAN seeks room with running water, permanently; family of two; state price. D 861 Times Downtown.

YOUNG LADY, Christian, wishes room and board with respectable family. Write Crowley, care Delattre, 400 West 124th St.

TWO GENTLEMEN, Jewish, desire one large or 2 single rooms with board in private family. Address Room 61, 2 Hudson St.

BUSINESS COUPLE wish small room, $20 to $25 month. D 523 Times.

BOARDERS WANTED.

East Side.

MADISON AV., 213—Single, double rooms; excellent table; references.

West Side.

48TH, 43 WEST ("The Dickinson")—Rooms, baths, meals optional; reasonable. Bryant 8400.

54TH, 38 WEST—Double room, with board; southern exposure; references.

58TH, 41-43-45 WEST—ELEVATOR. MADISON ARMS.

73D (279 WEST END AV.). Luxurious rooms; private bath; excellent table.

75D, 65 WEST (The Little House)—Single, double, bath; excellent table; references.

76TH, 251 WEST—Beautiful, large, $26; private bath, $28; excellent table; references.

86TH, 23 WEST—A palatial private residence, 29 rooms, recently converted to superior floor, handsomely decorated; spacious daylight halls; elevator; parquet floors; steam heat; choice rooms, with board at prevailing prices; outside table accommodated on weekly arrangements; Christian household. Mrs. Ellser, Syndicott 4924.

97TH, 331 WEST—Beautiful double twin beds; French cooking; weekly table guests.

98TH, 5 WEST—Comfortable, sunny rooms, single and double; excellent table board.

103D, 76 WEST—Southern cooking. Southern hospitality; references; reasonable; comfortable, warm rooms.

143D, 477 WEST—Beautifully furnished rooms, with board; all conveniences; first floor. Boettcher, Bradhurst 3916.

154TH, 428 WEST—Large parlor, dressing room, lavatory, medium room; good table.

CENTRAL PARK WEST—One or two rooms, overlooking park; private bath. Clarkson 9734.

RIVERSIDE DRIVE, 294 (102d)—Double, single front rooms; private bath; excellent meals.

EVELYN LODGE—Charming Winter residence, 25 minutes downtown New York; 50 cent chef and service; select, clean, very attractive 16 years one management; weekly with meals, single, $20; double, $35 AND UP. Central Av., St. George, S. I. Booklet.

Long Island.

DELIGHTFUL SUBURBAN HOTEL, 19 MINUTES FROM PENN STATION; AMERICAN PLAN; DANCING, ICE SKATING. SINGLE ROOM AND BOARD, $20 PER WEEK UP; DOUBLE, $35 AND UP. KEW GARDENS INN, KEW GARDENS, L. I. RICHMOND HILL 3992.

COUNTRY BOARD.

New Jersey.

NERVOUS AND MENTAL CONDITIONS. LYNWOOD LODGE, ENGLEWOOD, N. J.

Westchester County.

GREYSTONE.

228 Corliss Av., Pelham Heights, N. Y.: one or two rooms and bath; excellent cuisine; one block from station. Tel. 1218.

RIVERDALE REST—Ideal home for invalids, aged and chronic cases. 290 Riverdale Av., Yonkers, N. Y. Yonkers 4017.

SITUATIONS WANTED—Female.

ADVERTISING WRITER, expert, home and women's products; knows merchandising. D 309 Times.

ASSISTANT BOOKKEEPER, typist, switchboard operator, experienced, knowledge stenography. Lackawanna 3626. Miss Berger.

BOOKKEEPER-STENOGRAPHER and typist, 7 years' experience, manufacturing and retail line, thoroughly competent, take full charge, control account, trial balance, statements, neat, energetic. Pauline Gralnick, 96 Humboldt St. Pulaski 0190.

BOOKKEEPER, office manager, 15 years' experience, thoroughly capable, honest and reliable; desires responsible connection; salary commensurate with proved ability. C 483 Times.

BOOKKEEPER-STENOGRAPHER, CAPABLE TAKING FULL CHARGE OFFICE; EIGHT YEARS' EXPERIENCE; REFERENCES. Y 2357 TIMES ANNEX.

BOOKKEEPER and typist, thoroughly experienced, full charge of office; willing worker. Phone Whitehall 7026. A 794 Times Downtown.

BOOKKEEPER and stenographer, experienced, college student, desires part-time position. M. Jaffe, 7,803 20th Av., Brooklyn. Benson hurst 8722.

SITUATIONS WANTED—Female.

BOOKKEEPER, correspondent, experienced, competent, capable full charge, checks, credits, collection, trial balances; excellent references. C 121 Times.

BOOKKEEPER'S assistant, stenographer, typist; bright beginner; recommended; start $14. Minnis, Manhattan School, Drydock 0008.

BOOKKEEPER and typist, Christian, thoroughly familiar all detail; controls, financial paper, trial balance, &c.; $45. H. H., 723 Times.

BOOKKEEPER, secretary, stenographer, 10 years' experience real estate, building, investments; highest credentials; $40. Bingham 6766.

BOOKKEEPER-TYPIST, 6 years' experience, take charge double entry books, render trial balance statements. C 442 Times.

BOOKKEEPER, executive ability, ten years' wearing apparel, controlling accounts. C 456 Times.

BOOKKEEPER-STENOGRAPHER, 6 years' experience; full charge. R. Abramson, 106 Eldridge St.

BOOKKEEPER, assistant, typist, general office worker, experienced, capable; reasonable salary. Orchard 1599.

BOOKKEEPER-TYPIST, five years' experience; complete charge; $25. D 869 Times Downtown.

BOOKKEEPER'S ASSISTANT, stenographer, typist, bright beginner. Becker Business Institute. Tremont 5650.

BOOKKEEPER, thoroughly experienced, capable taking full charge; excellent references. C 443 Times.

BOOKKEEPER, controlling accounts, typist, experienced, conscientious; references; $25. D 859 Times Downtown.

BOOKKEEPER, knowledge stenography, trial balance; capable take charge office. C 378 Times.

BOOKKEEPER, experienced in manufacturing lines, controlling accounts, trial balances. C 366 Times.

BOOKKEEPER-TYPIST, also switchboard. $25. A 797 Times Downtown.

BOOKKEEPER-TYPIST, 6 years' experience; full charge; $25. A 784 Times Downtown.

BOOKKEEPER, double entry, experienced 5 years; full charge office. C 115 Times.

BOOKKEEPER, typist, full charge, five years' experience. Phone Atwater 1356.

BOOKKEEPER-TYPIST, 7 years' experience; complete charge. C 482 Times.

CASHIER AND ASSISTANT BOOKKEEPER thoroughly experienced; 9 years large retail concern. K 334 Times.

CHAMBERMAID-WAITRESS or for children; middle-aged French lady; references. C 494 Times.

CHAMBERMAID, colored, experienced. Phone Morningside 2240. Gora.

CLERICAL; knowledge of stenography. E. Shapiro, 507 West 177th St. Wadsworth 2884.

CLERICAL—Addressing, typing, copying, 1:30-5:30 five afternoons; $16. Miriam, Manhattan School. Drydock 0009.

COMPANION or assistant, refined young woman; very capable, wishes position with lady, light duties, as one of family. Y 2368 Times Annex.

COMPANION to lady or girl, by optimistic trained nurse under 30; travel preferred; references exchanged. Y 2360 Times Annex.

COMPANION to lady or maid to children about 3 years; speaks German; references. Telephone Sedgwick 7209.

COOK, Scotch Protestant, excellent references; $80-$90; city, country. Graham, 503 West 148th St. Phone Audubon 1827.

COOK, experienced, excellent housekeeper; small family; no laundry. 127 West 106th, basement.

COOK, housekeeper, whole, part time; good plain cook; reference. Jacobs, Audubon 3886.

DAYS' WORK, cooking, cleaning, housework, by Swedish woman. C 471 Times.

DENTIST, registered 1922, extractor; moderate salary; no evening hours. C 433 Times.

DRESSMAKER—any style gowns, alterations, remodeling; reasonable; daily or home. Bradhurst 4719.

DRESSMAKER—Makes gowns; one day $7. Longmate, 153 West 97th. Riverside 8102.

FILE CLERK desires position; 3 years' experience; knowledge switchboard. C 397 Times.

GENERAL WORKER, part time or day's work; colored; exceptional. Phone 1348 Morningside.

GIRL, colored, intelligent, desires position as maid in studio or one lady; personal reference. Phone Bradhurst 5000.

GIRL, colored, part-time housework morning. Call University 7776, Edmondson.

GIRL, colored; general housework without washing; references. Audubon 6957.

GIRL, light colored, wishes part time. Billings 4212. Jetter, 442 West 163d.

GIRL, few hours mornings; housework. Phone between 1 and 3, Chelsea 2057.

GIRL, general housework; good cook, waitress; 400 West 83d, care Burns.

GOVERNESS—Languages, French, German, English, music; visiting position. Mahr, 330 West 23d.

HOUSEKEEPER, refined German-American, middle-aged, first class, excellent cook; $85-$90. Housekeeper, 325 Langdon Terrace, Mount Vernon. Hillcrest 1425.

HOUSEKEEPER, English, Protestant, position or care of invalid lady; good cook; best references; Washington Heights vicinity preferable. Hounslow, 563 West 186th, Apt. 0A.

HOUSEKEEPER, middle-aged, refined; institutional or private; mother two loveless children; city or country. J 595 Times.

HOUSEKEEPER, respectable young lady wishes position in refined home; good salary expected. C 420 Times.

HOUSEKEEPER, expert cook; full or part time; small apartment. Tearoom, Edgecombe 8137.

HOUSEKEEPER, private house, capable, educated, knowledge nursing; give particulars. C 122 Times.

HOUSEKEEPER, American, unencumbered, pleasing personality, manage refined home, train child. Edgecombe 1453.

HOUSEKEEPER—Gentlewoman, expert European cook, wants position in very refined home; references. Phone Edgecombe 3538.

HOUSEWORKER, woman, colored; part time position, morning. Josephine Lindo. Phone Morningside 5731.

HOUSEWORKERS—2 Southern colored girls wish position at housework or assist with second maid work. Tel. Morningside 3067.

HOUSEWORKER, colored; no washing; sleep out. 300 West 149th. Phone Schuyler 8074.

HOUSEWORKER—Young girl wishes position. Write McCarthy, 346 West 132d.

HOUSEWORK—Finnish; woman, good cook, part time; no laundry. Box 7, 1,568 3d Av.

HOUSEWORKER, Finnish; good reference; sleep out. Ettinghausen, 12 West 127th.

HOUSEWORKER, colored girl; part time. Bradhurst 4707.

HOUSEWORKER, part time or half days. Phone Academy 9153.

HOUSEWORK—Colored girl wishes half time, business couple. Mott Haven 4295.

LADIES' hair and face culture and reducing treatment, either residence, appointment only. Academy 1320, Apt. 2, Mme. Van Thoff.

LAUNDRESS, experienced all branches laundry work, including finest French pleating; wishes to cater to a few particular families; sanitary methods; sunny open yard for drying; inspection invited. Mrs. Tobin, 246 East 60th St., basement. Regent 0632.

MAID, neat, colored; half time, mornings. Morningside 7815. Apt. D.

MASSEUSE (23,857); Swedish; graduate; scientific treatments, reducing; ladies. Hanover 2288. Schuyler 4234.

NURSE, experienced, English, speaking French; 11 years' references; infant and child preferred. Miss Stoddason, 234 East 49th St.

NURSE, competent, infants' nurse, settled woman, Protestant, city or country; understands bottle feeding; good reference. C 445 Times.

NURSE—Experienced young girl wishes position with children; good reference. Bingham 6338.

NURSE, experienced, capable, honest and reliable, desires responsible connection; salary commensurate with proved ability. C 463 Times.

OFFICE ASSISTANT, file clerk, typist, very good references furnished. R. R., 139 Times.

OFFICE ASSISTANT, 5 years' experience, knowledge bookkeeping, stenography, typing. Phone University 0892.

READER to lady, by a woman with exceptional qualifications. C 468 Times.

SECRETARIAL position; social, business; fluent French; expert stenographer; own typewriter. Cathedral 7574.

SECRETARY-EXECUTIVE—Educated Christian young lady, expert stenographer, broad experience, desires responsible position requiring brains, tact, loyalty, initiative and personality; salary open. Hanover 6932.

SECRETARY, stenographer, correspondent, experienced, capable; full charge, checks, credits, collection, trial balances; excellent references. C 121 Times.

SECRETARY'S assistant, stenographer, typist; bright beginner; recommended; start $14. Minnis, Manhattan School, Drydock 0008.

SECRETARY, stenographer, bookkeeper, ten years' experience, possessing initiative, ability, relieves executive, complete charge; $35. C 455 Times.

SECRETARY, correspondent, educated, rapid stenographer, typist, reliable, experienced taking full charge office details; excellent credentials. C 120 Times.

SECRETARY-STENOGRAPHER, refined young lady, capable holding responsible position; previously engaged by executive; highest credentials. C 116 Times.

SECRETARY-STENOGRAPHER, (French, English dictation); 3 years' experience in New York; educated, refined and conscientious. J 543 Times.

SECRETARY-STENOGRAPHER—If you require an expert possessing above average qualifications, experience, education, good personality, telephone Beachview 1497.

SECRETARY-STENOGRAPHER.

Import (one position)—thorough business training; competent, reliable; $30. C 467 Times.

SECRETARY or companion to lady, college girl, age 21, to person traveling abroad. S. O., Box 634 Times Downtown.

SECRETARY-STENOGRAPHER, thoroughly experienced, capable, efficient, business training, dependable. C 441 Times.

SECRETARY-STENOGRAPHER, expert, educated, capable taking charge correspondence, responsibilities. C 415 Times.

SECRETARY, stenographer, five years' experience, refined, competent; excellent reference. C 446 Times.

SECRETARY, stenographer, bookkeeper, several years' experience, competent, reliable; good connection. Morningside 2626.

SECRETARY-STENOGRAPHER, 8 years' experience, competent, ability to write own letters. Sterling 0026. R 324 Times.

SECRETARY-STENOGRAPHER, long experience, efficient, capable taking charge; $32. Telephone Monument 5689.

STENOGRAPHER, typist, thorough knowledge office routine, good education; excellent references; moderate salary begin. Telephone Tremont 6265 or write Tremont Business School, 453 Tremont Av.

STENOGRAPHER, 22, five years' experience, literary, advertising or publicity preferred; excellent vocabulary. Fordham 9685.

STENOGRAPHER, Christian, high school graduate, good personality, familiar advertising and technical lines; $30; unquestionable references. B. B., 142 Times.

STENOGRAPHER, 10 years' experience; expert legal, testimony, patent law, commercial; executive ability; references; salary $30-$35. Beekman 8763.

STENOGRAPHER, (Cpist, assistant bookkeeper, years experience; neat, accurate; refined; start $15. Anna Rossman, 1,622 Pitkin Av., Brooklyn.

STENOGRAPHER, 12 years' experience, not afraid of hard dictation; can guarantee perfect transcriptions; highest references; salary $30. C 406 Times.

STENOGRAPHER, four years' commercial and engineering experience, high school graduate, fast, accurate, conscientious worker; $25. C 417 Times.

STENOGRAPHER, three years' experience in commercial work; have some experience in legal work; high school education; best references. Applegate 8159 or C 479 Times.

STENOGRAPHER and office assistant; Christian, two years' experience, transcribes accurately; very good references; $20. A. B., 167 Times.

STENOGRAPHER, three years' experience; accurate, capable, conscientious worker; $25. C 107 Times.

STENOGRAPHER, typist and bookkeeper's assistant, bright beginner. Becker Business Institute. Tremont 5650.

STENOGRAPHER, thoroughly experienced, well educated, knowledge bookkeeping, capable industrious; $27. Lafayette 4070.

STENOGRAPHER, several months' experience; high school education; $12. D 868 Times Downtown.

STENOGRAPHER, Christian, experienced, high school graduate, intelligent, neat. D 867 Times Downtown.

STENOGRAPHER - BOOKKEEPER, high school graduate; five years' experience; $27. P 909 Times.

ST NOGRAPHER, 4 years' experience, ambitious, reliable, references; $20. D 865 Times Downtown.

STENOGRAPHER-BOOKKEEPER, accurate; references. Miss Brown, 1,029 Intervale 5154.

STENOGRAPHER, high school graduate, willing, dependable, conscientious; 7 years' experience. Melrose 7653.

STENOGRAPHER, two years' college education secretarial training; beginner. C 438 Times.

STENOGRAPHER-SECRETARY, high school graduate, 5 years' experience; $25. N. 585 Times.

STENOGRAPHER, beginner; references. Elena Krans, Estey School, 37 East 58th. Regent 7340.

STENOGRAPHER-TYPIST, experienced general office work; salary $24. A 790 Times Downtown.

STENOGRAPHER-BOOKKEEPER, 6 years' experience; conscientious, reliable. C 401 Times.

STENOGRAPHER-TYPIST, 17; recent graduate; references; $14. Martha, Manhattan School, Drydock 0008.

STENOGRAPHER and typist, experienced, $18. Call Kilpatrick 7425.

STENOGRAPHER-TYPIST, four years' experience; references. D 853 Times Downtown.

SWITCHBOARD OPERATOR, file clerk; handle busy board; $18. D 871 Times Downtown.

SWITCHBOARD OPERATOR, experienced; references; commercial; busy board. Endicott 6028J.

TEACHER, college graduate; public school methods; ladies, children. "Coaching," 2,028 Fifth Av.

TELEPHONE OPERATOR, thoroughly experienced, knowledge typing, office detail; courteous. C 452 Times.

TYPIST, general office assistant; three years' experience; $18. D 874 Times Downtown.

TYPIST, 5 years, long carriage, detail work, filing; $25. Phone Dayton 4041.

WOMAN, young German, educated, married, trained nurse, care children, willing to do housework, wants position during the day. A 12 Times.

YOUNG GIRL, refined, cultured, wishes position in exclusive book or novelty shop. R 336 Times.

YOUNG LADY, 10 years' experience bookkeeping, stenography, typewriting, capable, complete charge office; high school graduate. C 434 Times.

YOUNG LADY take care of small apartment; sleep in. Schuyler 3060.

YOUNG LADY of refinement and ability wants position as cashier. Endicott 7780.

YOUNG LADY, 23, wants light work; short hours. Ralf, 517 West 182d.

YOUNG WOMAN, accountant, capable of taking full charge of office; desires position where executive ability is required; 15 years' experience. C 117 Times.

YOUNG WOMAN seeks position with refined family as nurse for small children; excellent references. 51 West 70th St.

POSITION wanted by young girl of refinement who has good mind, pleasing personality; pleasant environment essential. R 338 Times.

FRENCH CONVERSATIONAL lessons, young Parisienne, Mlle. De Binsay, 59 West 48th St. Bryant 2441.

PART-TIME secretarial position. Boulevard 6290. B. Lopez.

LIGHT HOUSEWORK—Colored girl. Raynor, 2,272 7th Av. Bradhurst 6391.

Employment Agencies.

REV. DUTTON'S AGENCY; select colored; references; part-time; all work. Bradhurst 7897.

SHEPHERD'S AGENCY—Help by month, week or day. 107 West 133d St. Morn. 6916.

Domestic.

DAY WORKERS, general housekeepers, colored; best references. Mrs. Kemp's Agency, Audubon 2856.

HOUSEWORKERS—Neat colored girls, integrated references, wish place; other Southern help supplied. Lincoln Industrial Exchange Agency, 314 West 59th. Phone Columbus 5022. Established 1892.

COOKS, housekeepers, part-times, chambermaids, cleaners, laundresses, kitchen maids, waitresses (refined, colored); couples, superintendents; references. Agency (free), Audubon 5774.

HOUSEKEEPERS—Competent couples, cooks, chambermaids, waitresses, laundresses, part-timers, day workers, city, country; references. Bradhurst Agency, 2,139 Broadway (82d). Endicott 7760-7761.

HOUSEKEEPER-COMPANION to lady; competent, educated, cultured woman; practical and thoroughly qualified to take charge of household and finances; Christian; age 35; highest credentials. A 704 Times Downtown.

HOUSEWORKER, experienced, willing, steady, clean; light colored, cook; reference. Bradhurst 5568. Agency.

CAPABLE housekeepers, cooks, kitchenmaid, chambermaid, couple, colored, supplied. Bayne's Agency, Morningside 6565.

COUPLES, cooks, housekeepers, part-timers, neat appearing; personal references. Rialto Agency, 3630 Bradhurst.

TINKA ANDRESEN, Scandinavian Agency, 2,139 Broadway (82d). Endicott 7760-7761.

SITUATIONS WANTED—Female.

Employment Agencies.

Domestic.

BERTHA CARLSON'S Swedish Agencies—Excellent servants, 2,415 Broadway, corner 89th. Schuyler 1987. East side, 767 Lexington (61st).

SITUATIONS WANTED—Male.

ACCOUNTANT, certified, 29, married, broad experienced in office management, corporation accounting, installation, factory cost and general accounting systems, desires position with commercial firm where intelligence and loyalty will be exchanged for opportunities for advancement. D 856 Times Downtown.

ACCOUNTANT, EXPERT BOOKKEEPER, OFFICE MANAGER, CREDITS, THOROUGHLY COMPETENT, EXCELLENT REFERENCES, MERCANTILE OR FINANCE COMPANY; MODERATE SALARY. C 74 TIMES.

ACCOUNTANT, executive, Christian, 35, married; thoroughly experienced audits, costs, systems, taxes, collections; desires responsible position, preferably with manufacturing or mercantile concern. C 477 Times.

ACCOUNTANT-BOOKKEEPER, 31, married, qualified executive, broad manufacturing experience, systems and controls; treasurer with present organization; excellent references. C 419 Times.

ACCOUNTANT-OFFICE MANAGER, extensive and successful records, including costs, financial, purchase and production controls; 15 years' experience large corporation; excellent endorsements. J 509 Times.

ACCOUNTANT-BOOKKEEPER, 35, married, extensive experience modern accounting systems, costs, taxes, correspondence; salesume charge; $45. C 454 Times.

ACCOUNTANT, certified New York, 6 years' experience, seeks executive connection with commercial organization. J 365 Times Downtown.

ACCOUNTANT, junior; completed college course; bookkeeping experience; moderate salary. C 23 Times.

ACCOUNTANT, 3 years' experience, preferably certified connection; salary secondary. C 448 Times.

ACCOUNTANT - STENOGRAPHER, experienced both audits and typing reports. C 426 Times.

ACCOUNTANT, bookkeeper, public accounting experience; accept temporary; $35. Roland, Morningside 7620 (24).

ACCOUNTANT, student, 20, bookkeeping experience, desires position with accountant. C 424 Times.

ACCOUNTANT, tax reports; bookkeeping arrangement, $3 weekly; books opened. Wisconsin 4922.

ACCOUNTANT, office manager, credits collections, tax reports; Christian. A 779 Times Downtown.

ACCOUNTANT, junior, experience, New York University student. L 644 Times Downtown.

ADVERTISING, professional service, analyzing, detailing the various items used in connection with the preparation of an ad; billing and general routine, 6 years' agency experience. C 474 Times.

ADVERTISING MAN, extensive practical experience general and credit advertising, cataloguing, direct mail, sales promotion, copy, layouts, mechanical production; will travel. D 863 Times Downtown.

ADVERTISING MAN, sales correspondent, thirteen years' experience with jobbers and manufacturers; see sample work. G. G., 3,216 Avenue K, Brooklyn.

ADVERTISING ASSISTANT, 21, 3 years' experience in production layout, media type, office details. P 306 Times.

ADVERTISING WRITER, 8 years successful copy chief big agencies. J 529 Times.

ARTIST—Color, black-white, pen, advertising, fashion, original; excellent work; part-time position. B 1176 Times Harlem.

ASSISTANT to manager, sales promotion, correspondent, Christian; salary $40. C 495 Times.

BOOKKEEPER-ACCOUNTANT, thoroughly experienced, several foreign languages, now employed by large bank in similar capacity, seeks complete charge of office; moderate salary. C 46 Times.

BOOKKEEPER, 36, 7 years' experience, thorough knowledge of controls, financial statements, &c.; stenographer and typist, excellent penman; moderate salary; A1 references. C 435 Times.

BOOKKEEPER, CREDIT MAN, OFFICE MANAGER, 29, EXECUTIVE, INITIATIVE, ABILITY, 10 YEARS LADIES' MEN'S APPAREL ROSEMAN, 920 EAST 163D.

BOOKKEEPER, Christian, high school graduate, 6 years' experience, understands office details; good references furnished; $30. E. N., 154 Times.

BOOKKEEPER, experienced, capable, reliable, selling experience; salary no object, providing chance for advancement. C 461 Times.

BOOKKEEPER, 5 years' experience, full charge, double entry set of books; typewriting. C 461 Times.

BOOKKEEPER, double entry, balances, statements; whole or part time. N 587 Times.

BOOKKEEPER-STENOGRAPHER, 9 years' experience, executive ability; excellent references. C 428 Times.

BOOKKEEPER-STENOGRAPHER, correspondent, 27, expert, complete charge statements; references. D 528 Times.

BOOKKEEPER'S ASSISTANT, typist, 19, $937, Arthur.

BOOKKEEPER-ACCOUNTANT, 6 years' experience, capable, competent; college graduate. C 462 Times.

BOOKKEEPER, experienced, capable taking full charge; wholesale firm preferred. C 475 Times.

BOOKKEEPER-STENOGRAPHER, Hebrew, 22, capable correspondent, desires connection; $30. C 476 Times.

BOOKKEEPER, 36, thoroughly experienced, customers' ledgers, remittances; excellent references. Telephone Dayton 5017.

BOOKKEEPER, 23, take charge full set; 5 years' experience. J 545 Times.

BUSINESS MAN, mature, educated, broad executive experience, seeks employment. C 478 Times.

CHAUFFEUR-MECHANIC.

White, 36; expert Pierce, Packard, Marmon, Simplex, Cadillac; 16 years' experience; careful driver, neat appearance, trustworthy, reliable; references private family, anywhere; best references. 1,528 Williams, 251 West 112th. Clarkson 0080.

CHAUFFEUR-MECHANIC desires position with steady employer; have over 14 years' experience driving and repairing any car, both foreign and domestic; reliable, courteous, obliging; excellent references from former employers willing above advertisement. John, Telephone Academy 4926.

CHAUFFEUR, mechanic, 30, white; I know my business; 14 years at private and commercial experience has taught me that good education and many references can satisfy the most exacting. Lo Piccolo, 194 Lawrence St. Astoria 4490.

CHAUFFEUR-MECHANIC, 17 years' experience in private family; any car; thoroughly acquainted theatre, shopping districts; careful, obliging; not afraid long hours. Rebeveene, J 581 Times.

CHAUFFEUR, long experience; private, 5 years last position; expert, high-grade cars; trustworthy, reliable, pleasant; go anywhere. Chauffeur, care Simon, 2,816 Broadway.

CHAUFFEURS—High-class private chauffeur supplied free. Society of Professional Automobile Engineers, 153-159 West 66th. Trafalgar 6184-6185.

CHAUFFEUR, mechanic, German, 36, own tools, repairs, 18 years' experience, wants private position, city or country; Chauffeur, care of Schulz, 1,684 2d Av.

CHAUFFEUR, 33, married, 10 years' experience, A1 mechanic; best references. Phone Morningside 4089.

CHAUFFEUR, careful driver, mechanic, 12 years' experience; best of references. Billings 9570.

CHAUFFEUR-MECHANIC, refined, reliable, experienced; private families; references. Morningside 1283.

CHAUFFEUR, Austrian, 28, ex-pilot, wishes private position, city, country; excellent driver, mechanic. Box 607, 1,316 1st Av.

CHAUFFEUR, mechanic (22), four years' references. Duncan, 360 West 58th. Columbus 0306.

CHAUFFEUR, 30, ten years' experience; 5 years last position, Landy, Morningside 8420.

CHAUFFEUR, 16 years' experience. M. Duffy, 647 Columbus Av. Riverside 0802.

CLERICAL or showroom position; experienced business and advertising man; salary secondary consideration. C 464 Times.

COOK and butler, Chinese; best reference, Jue Soon, 104 Nassau St., Brooklyn.

COUPLE, colored, experienced; small family, entire work; four years' references good cook, useful butler. 2 N. Y. Times Brooklyn Branch.

COUPLE, both Japanese, charge gentleman's place or small family; good reference. Yamanashi, 17 West 62d St.

CREDIT MAN—OFFICE MANAGER.

Accountant, executive, experienced in wholesale soft goods; capable assistant treasurer; an expert accountant, thoroughly qualified to take charge of credits and finances; Christian; age 38; highest credentials. A 704 Times Downtown.

CREDIT AND COLLECTION MANAGER. Fifteen years' experience with prominent wholesale house as credit manager and assistant treasurer; an expert accountant, thoroughly qualified to take charge of credits and finances; Christian; age 38; highest credentials. A 704 Times Downtown.

CREDIT MAN, assistant; knowledge credits and collections; experienced. A 776 Times.

DESIGNER, reinforced concrete, wants spare time work. Write 1421 Times, Fordham.

SITUATIONS WANTED—Male.

DRAFTSMAN, 24 years' experience designing and inventing machinery; offers part time service. Call Murray Hill 10410.

DRAFTSMAN, architectural, 1½ years' experience; steady position. Goldner, 1,257 Bronx Av., Bronx.

DRAFTSMAN and tracer, thoroughly experienced, desires to secure tracing work in spare time at home. Phone Newtown 3238J.

ELEVATOR, switchboard operator, 21, wishes position; experienced. Fred Lauppe, 320 East 54th.

ENGINEER, superintending, consulting and construction, master mechanic, good executive, go anywhere. G 407 Times.

ESTIMATOR-DETAILER, cast doors, trim; knowledge of lumber. B 1173 Times, Harlem.

EXECUTIVE

wishes to change to position that offers larger opportunities.

Graduate mechanical engineer, 20 years' practical experience; has held important positions with large organizations, in both manufacturing and sales ends; can organize and direct; is accustomed to carrying large responsibilities.

Member American Society of Mechanical Engineers; present salary $6,000.

D 1098 Times Annex.

EXECUTIVE—ACCOUNTANT.

Extension university graduate, 17 years' practical experience; management, organization, finance, control, auditing; general, cost and higher accounting; systematizing, credits (export, import and manufacturing lines) foreign exchange; is, open for a new connection; future more important than immediate remuneration. Y 2,274 TIMES ANNEX.

Advertiser is 36 years of age, married and a linguist; traveled extensively in Latin America and Europe and is used to shouldering responsibilities; A1 references and record for accomplishing things. L 610 Times Downtown.

EXECUTIVE, experienced office management, purchase, sales, desires full or part-time connection; Christian, immediately available; excellent recommendations. C 449 Times.

EXECUTIVE ASSISTANT, college graduate, 30; past two years assistant sales manager, industrial; splendid experience sales, purchasing, advertising, secretarial, correspondence, statistical work; accustomed assuming responsibility; adaptable; satisfactory references. C 348 Times.

EXECUTIVE, extensive experience, familiar all office detail and routine, seek connection with reliable house. C 108 Times.

EXPORT—IMPORT.

German, 32, married, ambitious, with initiative, thoroughly experienced, good connection with the industries on the Continent, foreign languages, willing to work on other side; references. G 122 Times Downtown.

FIREMAN IN PRIVATE RESIDENCE.

White man, middle age, 100 per cent American; best reference; wages $40 month, room and board. Call Havemeyer 5156. Wesley Hampton, Woodside, L. I.

FREIGHT CLAIM ADJUSTER, available Feb. 1, 12 years' experience, loss, damage; position as head or assistant. J 460 Times.

GENERAL OFFICE-WORK, 9 years' experience American Express Company; excellent references; Christian; age 43; salary $35. Alexander Carter, 310 St. Johns Place, Brooklyn. Sterling 0811.

HOSIERY SALESMAN desires good connection with reliable firm or unit; experienced; best references. C 465 Times.

HOUSEBOY, Japanese youth, wants position. C 404 Times.

JAPANESE, excellent cook, good references, 1st small family. Said, 133½ East 59th St. Regent 2187.

MAN, 29, wishes position as mechanic or building superintendent; previous positions as laundry manager and steam roller engineer; best references. Georges Schonerman, 243 Cooper St., Brooklyn, Tel. Forcroft 5476.

MAN, 26, detail, good correspondent, married, pleasing personality, wishes position with firm offering opportunity. A 1107 Times Harlem.

MAN, colored, position photographer; will-ing, Campbell, 406 St. Nicholas Av. Bradhurst 8747.

MAN, colored, well experienced, wishes position as fireman, porter, butler or janitor. Call Washington Heights 3898.

MANAGER, clever, industrious, young, married man, desires retail or wholesale proposition; salary, commission. Berkowitz, 518 West 151st St.

MANAGER—

desires corporate connection with broad executive responsibilities; will represent employer. J 286 Times.

MANUFACTURERS' AGENT, well connected, desires additional textile lines for Canada. W. McCaffery, 903 New Birks Building, Montreal, Quebec.

OFFICE MANAGER, accountant, experienced credits, collections, foreign exchange; full 10 years' diversified experience public accounting and office management; Christian. A 1193 Times Harlem.

OFFICE EXECUTIVE, CREDIT MANAGER, capable, possessing initiative, tact and ability; 12 years' experience credits, collections, systematizing; accountant; indispensable asset; excellent credentials. J 586 Times.

OFFICE MANAGER, take complete charge office routine; help, systematization, collection, statement. Aggressive, conscientious, college graduate, age 31. Varied experience. Highly recommended. C 399 Times.

OPTICAL manufacturing, American, 30, 5 years' experience, including time study experimental production work, business school; with last firm; best references. Anderson, 227 West 20th.

ORGANIST seeks connection with church, Manhattan or Bronx; remuneration very reasonable. D 864 Times Downtown.

PAINTER-PAPERHANGER wants temporary job. Allan, 446 West 41st. Longacre 1728.

PORTER or auto washer, reliable. Call or write Joe E. Butcher, 203 West 147th. Bradhurst 3

Closing Hours for Advertisements

Sunday Edition

TOMORROW, WEDNESDAY, 8 P. M.—Schools, Stockholders, Hotels, Amusements.

THURSDAY, MIDNIGHT—Dining Apartments and Real Estate, with cuts, photographs, matrices or drawings.

FRIDAY, 8 P. M.—Editorial Section.

FRIDAY, 8 P. M.—Undisplayed classified, Business Opportunities.

SATURDAY, 1 P. M.—Undisplayed classified, subject to omission.

Daily Edition

Advertisements for daily edition must be received before 4 P. M. on day preceding publication.

Classified Advertising Rates

Minimum space 2 lines. Agate line of 6 words.
Situations Wanted.....40c
Furnished Rooms; Rooms Wanted.....50c
Boarders and Board Wanted.....56c
Help Wanted.....65c
*Salesmen, Wanted.....65c
Lost and Found.....60c
Real Estate, &c.....60c
Apartments to Let and Wanted.....60c
Country Board.....60c
For Sale.....60c
Agents Wanted.....70c
Automobile Exchange.....70c
Mortgage Loans.....80c
Employment Agencies.....90c
Business Opportunities.....$1.00
Per Word
Buyers' Wants, Offerings to Buyers.....10c
Book Exchange (Sundays).....12c
Lost and Found, Deaths, Marriages and Births accepted until midnight.

Errors avoided by delivering advertisements in advance of closing time.

In salesmen' advertisements the basis of compensation, either salary or commission, must be stated, and the article or service offered must be named.

Telephone LAckawanna 1000.

Reward of $100 offered by The New York Times for information leading to arrest and conviction of any one obtaining money through a misleading or fraudulent advertisement in The Times.

FEMALE HELP WANTED.

WOMEN,

ages 25 to 40, grammar school graduates. No EXPERIENCE NECESSARY. We teach you to receive telegrams over the telephone.

$15 PER WEEK
DURING SHORT TRAINING PERIOD;
$18.40 PER WEEK
UPON GRADUATION, with scheduled INCREASES THEREAFTER; night hours; PERMANENT POSITION. Apply Room 1709, 24 WALKER ST., near Canal and Broadway.

WOMAN of middle age, refined, capable, earnest, to fill an executive selling position with Spencer Designing Service. This is a profitable bonus and commission position in which you have the satisfaction of rendering service to others; the one whose application is accepted will be given free training and taught to sell our product. See Mr. Basch, Room 616, 25 West 43d St., between 5 and 6.

YOUNG LADIES—INSURANCE BOOKKEEPER OR BOOKKEEPERS HAVING INSURANCE EXPERIENCE WANTED BY LARGE CASUALTY INSURANCE COMPANY LOCATED IN THIS BOROUGH. STATE AGE, QUALIFICATIONS AND SALARY DESIRED. Y 2375 TIMES ANNEX.

YOUNG LADY, for clerical work; must be familiar with general office routine; call between 9 and 11 A. M., Continental Paper & Bag Mills Corp., Dominick and Clark Sts., New York City, 4 blocks north of Canal and Varick Sts.

YOUNG LADY, experienced in manufacturing platinum jewelry office, to wait on trade and make appointments; apply after 1:30 A. M., Mr. L. B. Brookoy, 254 Grand Street.

YOUNG LADY, knowledge of stenography and light clerical work desired; call 10 A. M. Eastern Coil Corp., 22 Warren St.

YOUNG LADY, good education, to do adjusting. General Linen Supply Company, 838 Myrtle Av., Brooklyn.

YOUNG WOMAN,

experienced in retail confectionery, with knowledge of candy and window decoration; fine opportunity for executive position after learning our method; good salary.

Call in person, afternoons, 2-4,

SCHRAFFT'S, 56 WEST 23D.

YOUNG WOMEN

for testing and clerical work; must have academic high school education; experience not necessary; salary to start $18; advancement. Call or write Miss Horn,

ELECTRICAL TESTING LABORATORIES, 80TH ST. & EAST END AV.

YOUNG WOMEN (3) wishing to make large commissions, paid daily in advance; marvelous selling idea; new invention; novelty photo compact; call all day. Aranes Merchandise Co., 1 West 34th St.

METROPOLITAN LIFE INSURANCE CO.

CLERKS WANTED.

Girls wanted for permanent positions; no business experience required.

Hours 9:00 to 4:30 o'clock.
Saturday 9:00 to 12:00 o'clock.

LUNCHEONS SERVED FREE.

FREE CLASSES IN STENOGRAPHY, TYPEWRITING, COMPTOMETRY, OPERATING, BUSINESS ENGLISH, HOME NURSING, MILLINERY AND DRESSMAKING.

ADVANCEMENT IN SALARY AND POSITION MADE ON THE BASIS OF MERIT.

QUALIFIED APPLICANTS WILL BE STARTED IMMEDIATELY.

Apply any day between 9:00 and 4:30 o'clock, Room 1, 1 Madison Av., New York.

FREE room and board for refined person in professional home in exchange for light service (typewriting, &c.). Apply in writing only to Apartment 44, 3,671 Broadway.

STUDENT to take care small boy after-noons in exchange for room and board; Protestant family. Smith, 111 East 60th. Telephone Regent 2494.

Employment Agencies.

UNIVERSITY EMPLOYMENT BUREAU, Inc
63 WALL STREET.
BOOKKEEPERS, loose leaf, Bkyn bank.$25
FILER, operator-typist, uptown bank..$16-$18
TYPIST, several beginners, $16; experi..$25
ELLIS operators, $25; Burroughs s'ment, $25
STENOS. (5), banks, uptown-downtown..$25

THE BRENTON COMPANY,
50 Church St., Room 370, 3d floor.
Stenographers, many good openings..$15-$30
Typists, excellent opportunities.....$15-$22
Clerks, rapid advancement.....$14-$18
Switchboard operator $25
Many desirable permanent positions.

BEACON BUREAU, 80 WALL ST.
FOREIGN LANGUAGE SPECIALISTS,
English-Spanish, stenographers, English dictation with Spanish transcription; 10 fine positions, excellent surroundings; midtown, downtown; $30-$35.

PERSONNEL PLACEMENT, 17 WEST 42D.
Young woman for adv. agcy., under 30, thorough knowledge printing, some steno or typing, $30; steno.-secre., social serv., $20, $125 mo.; steno.-secre., Col. Circle, $33; dict., $30; other good calls.

MERCANTILE AGENCY, 200 BROADWAY.
STENOS., up-downtown; start.....$30-$33
TYPISTS, many, copy, tab.....$22-$18
BKPR.-TYPIST $23
DICTAPHONE, R. R.-S. S., bank..$26.50-$33
Clerks, cancellation-endorse, filing....$23-$18

MACKEY AGENCY, 25 WEST 42D ST.
Stenog.-secy., young, d. t. small office; start $35; steno., $30; steno.-typist, $30; arch.-engg., $25-$27; stenogs., W. 57th, social service, coml., $25; typist-biller, $18; clerks, $15, with typing, $15-$18.

PERSONNEL EXCHANGE, 114 LIBERTY.
Steno.-Steno, legal, Jewish concern....$1,980
Dictaphone, $30; stenogs., various..$18-$30
Bookkeeper, Brooklyn, factory payroll.....$30
Typists, $18-$22; clerks, several.....$18-$22

METRO EMPLOY. SERVICE, 132 West 43d.
Bookkeepers, $18-$20; dictaphone operator, $25; stenographers, typists, clerks, switchboard operators.

SASSE AGENCY, 110 NASSAU ST.
Stenographers, $12-$30; bookkeepers, typists, $12-$25; numerous openings beginners, experienced.

M. KELLY DUGGAN, 32 BROADWAY.
Secretaries, several positions, with future, $30-$35; stenographer, switchboard; salary advancement, $25.

LORING PRATT AGENCY.
15 Beekman St. Free Registration,
Stenographers, Typists for Downtown offices. Salaries $30 Down to $15.

ELECTIVE PERSONNEL SERVICE, INC.,
30 East 42d.
Positions always open in adv. field.

TRINITY EMPLOYMENT AGENCY, 70 Wall.
Many desirable openings for
Secy.-stenos., typists, clerks.

SUPERIOR AGENCY, 9 CHURCH.
Bookkeeper, Wall St., excellent house....$40
Stock Clerk, $20; Boys.....$14

LAURA K. HAWKINS, 9 Church.
Stenogs., many openings.....$18-$35
Typists, $15-$20; Clerks, ...$12-$16

MADISON AV. Employment Agency, 298 Madison Av. (41st St.); office service.

HORN COMMERCIAL, 503 5th (424)—Stenographers, studio work, $35; typists, $16-$20.

FEMALE HELP WANTED.

Employment Agencies.

THE BEST
EMPLOYMENT AGENCY, INC.,
15 E. 40TH ST., 2D FLOOR.

STENO., uptown bond house; responsible position, $30.
STENO., small offins, considerable dictation; very pleasant surroundings, $25.
STENO., hours 9 A. M.-4:30 P. M.; able to take rapid dictation, $28.
STENO., no experience necessary; prefer some one with bkkg. knowledge, $20.
BOOKKEEPER, sales correspondent; knowledge of accounting necessary, $40.
FILE CLERK, near G. C. Sta.; assistant to file executive, $22.
CLERK, some experience; excellent opportunity for advancement, $18.
STENO., beginner, cotton brokers; unusual position for bright girl, $16.
CLERK, no exp. necessary; to take charge of reception room, $15.
TYPISTS, several beginners, $16.

"THE BEST AGENCY," 15 E. 40th, 2d fl.
Consolidated with Yager Service.

ELSIE DIEHL AGENCY, INC.
Now personally conducted by
ANNA W. MATTHIAS,
H. ALBERTA MOLAN.
1 Beekman St., Opp. City Hall.
BKPR.—Dept. store; midtown.....$25-$30
BKPR.—Dept. store; Brooklyn.....$20
BKPR.—Electrical contractors.....$25-$30
BKPR.—Real estate hospital exp.....$25-$30
LEDGER CLERK—Electrical; Bronx.....$18
ASST. BKPR.—Furniture; east side..$18-$20
TEL. OP.-CLERK—East side.....$18
TYPIST—Books; midtown $22
TYPIST—Greek-American; d'town....$20-$25
FILE CLK.—Know typing; neat, refined..$17
FILE CLK.—Amberg System; d'town.....$23
CLERK—Gen. stock records; silks.....$15
BKPG. MACH. OP.—Age 25.....$35
COMPTOMETER OP.—Exp.; Hoboken.....$28
STENO.—Knowl. dictaphone; midtown..$25-$30
STENO.—Statistical typist; H. S. grad..$25
STENO.—Knowl. bkpg. construction.....$25
STENO.-BILLER — Knowl. bkpg.; dress exp.....$22
BEGINNERS, $18-$15.

Commercial Employment Exchange,
1,465 B'way, Suite 703, corner 42d.
Free Registration.
Stenographers (numerous positions .....$30-$25
Stenographers (beginners) $18
Typists (commercial) .....$22-$20
Bookkeeping machine operators $22

BROWN EXCHANGE, 7 WEST 42D ST.
Stenos., bkgr. and coml., $30-$26; typists, $30-$25; reception clerk, about 25 yrs., $25; multigraph opr., $23.

Instruction.

E. BURNHAM SCHOOL
OF BEAUTY CULTURE.

The instruction affords the central location—the most modern equipment and pleasing surroundings—the standing of this vast business organization—the demand throughout the country for Burnham graduates—are but a few of the many advantages offered Burnham pupils. We encourage the closest investigation and invite inspection without obligation. All branches of beauty culture. Open daily from 9 to 5:30, Monday, Wednesday and Friday evenings until 9 P. M.

E. BURNHAM, INC., established 1871.
Telephone Wisconsin 7647.
180 W. 42D ST., BUSH BLDG., N. Y. CITY.

TEA ROOM TRAINING ORGANIZATION,
33 West 42d St. Longacre 4443.
February 23 Classes Now Forming.
We train you to organize and manage a TEA ROOM, TEA INN, CAFETERIA, COFFEE SHOP, BIRD HOUSE; 1,300 students; 43 New York's most successful tea rooms and cafeterias operated by our methods; practical work in our students' tea rooms and cafeteria; training by Helena Wood, ORIGINATOR OF TEA ROOM TRAINING. Wonderful opportunities. Splendid profits. Send for Booklet T.

MAKE IRIDGN CANDIES
and start a money-making candy business
in a shop or your own home; resident or correspondence courses. Call or send for candies or send for Booklet T. First New York school. Director, Doris E. Wigert, Instructor Y. W. C. A.

IRIDGN SCHOOL
FOR PROFESSIONAL CANDY MAKING,
17 West 46th St., New York.

LEARN CANDY MAKING.
ORIGINAL SCHOOL—12TH YEAR.
Women's field for independence; earn money at home or in smart shop; expert instructions under supervision of Elinor G. Hanna, Principal (formerly with Page & Shaw); resident and correspondence courses; quickly learned. Send for Booklet A or call to see students' candies.
THE CANDY INSTITUTE,
30 WEST 57TH ST. CIRCLE 4088.

BE A PRIVATE SECRETARY!
No vocation pays so well. We are specialists in secretarial training and are qualified to give you the best in secretarial duties, tactful correspondence, shorthand, accounts and banking. Special short courses of ONE to THREE months' duration. Illustrated booklet describing courses sent free.
MOON'S SECRETARIAL SCHOOLS, 50 East 42d St., N. Y., and 214 Livingston St., B'klyn.

HOTELS NEED TRAINED WOMEN.—Nation-wide demand for high-salaried executives; past experience unnecessary; we train you by mail and put you in touch with big opportunities everywhere. Write at once for particulars. Lewis Hotel Training Schools, Desk 118, Washington, D. C.

SHORTHAND AND TYPEWRITING
IN ONE MONTH by Prof. Miller, who taught at Columbia Univ. 5 years.
MILLER INSTITUTE OF SHORTHAND,
1,465 Broadway at 42d. Phone Bryant 7100.
(No connection with any other school.)

THE U. S. SECRETARIAL SCHOOL,
527 5th Av., at 44th St.
The oldest and pre-eminently the most successful school prepared for and obtains excellent secretarial positions. Write for Catalogue 10.

SHORTHAND-TYPEWRITING ONE MONTH
MRS. MILLER, INC., 217 W. 125th St.
Morningside 7417. Reasonable fee; positions assured; day-evening.

PUPIL NURSES to take up infants' training course nine months to one year. R 329 Times.

TOUCH Typewriting; individual instruction. Day, evening classes. Murray Hill 8045.

MALE HELP WANTED.

ACCOUNTANT, senior, ability to handle men on audits of large corporations; experienced in writing important accounting reports; must have best of references; salary $4,000 to $5,000 a year; men of brief experience need not apply; will be located in Washington. D 872 Times Downtown.

ACCOUNTANT, junior or semi-senior; state schooling, experience and salary desired. A 186 Times Downtown.

ACCOUNTANT, familiar with bank and commercial auditing; state experience and salary expected. S 919 Times Downtown.

MALE HELP WANTED.

ADVERTISING MANAGER—ONLY THOSE WITH LARGE DEPARTMENT STORE EXPERIENCE NEED APPLY. APPLY BETWEEN 9 AND 10:30 A. M., M. S. BLOCK, 463 7TH AV., 6TH FLOOR.

ADVERTISING SOLICITORS for business magazine; commission. 291 Broadway, Room 1902.

ARTIST wanted, with creative ability, for window display and posters; must be able to make good rough as well as finishes; large lithograph house; state salary expected and past experience. Address Creative, Box 27, 1204 St. James Building.

ARTIST—Must be good at figures and lettering; permanent position and rapid advancement for the right man; only reliable man need apply. Mah Studios, 505 8th Av.

ASSISTANT SUPERINTENDENT WANTED BY LARGE MERCANTILE HOUSE; MUST HAVE EXPERIENCE IN HANDLING HELP AND ORGANIZATION WORK; PREFERABLY A MAN BETWEEN THE AGES OF 30 AND 40; ANSWER IN OWN HANDWRITING, GIVING FULL PARTICULARS AS TO FORMER EXPERIENCE AND SALARY EXPECTED. S 904 TIMES DOWNTOWN.

BANK CREDIT INVESTIGATOR and stenographer; experienced; salary $1125 monthly. T 501 Times.

BILL FIGURING CLERK, accustomed to discounts; only those with actual experience should apply in own handwriting, stating age, experience and references; $25; 9 to 5. Saturdays 1. A 62 Times.

BOOKKEEPER, account, sales and invoice clerk wanted by produce commission house; must be good penman, accurate at figures and able to get here early morning; answer by letter only, stating experience and salary expected. W. C. Daye & Bro., Inc., 859 Washington St.

BOOKKEEPER, experienced on double entry; must have knowledge of waiting on trade in ladies' tailoring establishment. Apply by letter, Jacob Labes, 16 West 45th.

BOOKKEEPER, real estate experience and knowledge of typewriting preferred; state age, education, experience and salary desired. R 820 Times.

BOOKKEEPER-STENOGRAPHER, experienced builder's office; opportunity for advancement; references. A 861 Times.

BOYS WANTED,

17 years to 20 years; excellent opportunity for advancement. Initial salary depends upon education and experience. Advancement in salary and position made on the basis of merit.

Apply in person between 9 and 4:30 o'clock, Room 5065, Metropolitan Building, 1 Madison Av., New York City.

BOYS,

ages 17 to 19, no experience necessary, to be trained for permanent positions as
ATTENDANTS AND TELEPHONE TELEGRAPHIC OPERATORS.
WE PAY YOU
$16.00 PER WEEK
DURING SHORT TRAINING PERIOD,
$18.40 PER WEEK
upon graduation, with further increases in salary and position. Apply Room 1709, 24 Walker St., near Canal and Broadway.

BOY wanted by New York executive office of large textile manufacturing concern operating several plants; high school graduate preferred; experience unnecessary, but character and good manners essential; state age, nationality of parents, business experience, if any, and when graduated from school; excellent chance for intelligent and honorable boy who has been well brought up. D 879 Times Downtown.

BOY—New York office of large New England manufacturing company has opening for bright, willing boy of good manners, 16-18 years of age; splendid opportunity for ambitious boy; state age, education, experience, if any, and nationality of parents. D 880 Times Downtown.

BOY, good character, education, some talent, to obtain position in architect's office with advancement according to ability; in own writing state age, full particulars and references. Y 2367 Times Annex.

BOY WORK IN CLOTH DEPARTMENT OF CLOTH HOUSE. APPLY IN PERSON. HARRY KITZINGER & CO., 1,333 BROADWAY.

BOYS with some high school training, wanted in large downtown company; write age, salary. T 714 Times Downtown.

BOY, 15, for office in wholesale house; steady work; excellent opportunity. P. O. Box 666, City Hall Station.

BOY, neat, intelligent; office of large corporation; salary $12; unusual opportunity. Berden, 350 Madison Av., eleventh floor.

BOYS by advertising agency for errands. Apply Room 1602, 120 West 32d St.

CHEMIST—Assistant chemist for analytical and plant control work, preferably with some previous experience; qualification B. S. or equivalent; state age, full particulars of experience and salary required. A 360 Times.

CLERICAL ESTIMATOR, experienced in general contracting equipment and installation of industrial plants. S 911 Times Downtown.

EMBALMER and first-class funeral man wanted who must be thoroughly experienced and qualified to handle a funeral from beginning to end; none other need apply; state salary expected and all details with references. Write Box H. J., 1,367 Broadway.

EMPLOYMENT MAN
required by large progressive manufacturing and wholesale house; resourceful, aggressive man, familiar with modern personnel practice, with successful experience in having commercial, office and shop types of help will find this an attractive position with good opportunity for future; call or write, giving clear, complete past record in outline form (no generalities); 39 East 18th St.

ENGINEER, with industrial plant maintenance and power plant experience; excellent opportunity; state experience and salary desired. Box 771, 1214, 1,370 Broadway.

ESTIMATOR wanted by flooring contractor; permanent position. R 101 Times.

FLORIST who has a thorough knowledge of artificial decorative make-up; write stating experience. A 77 Times.

LEDGER CLERKS—Large wholesale house desires ledger clerks, thoroughly experienced on customers' ledgers; capable of handling large number of accounts; state references and salary expected. Box 174, 228 West 42d.

LEDGER CLERK wanted by large construction company, understanding stenography, cash book, making up and type owners' bills; good penmanship accurate, reliable; state references. Y 2358 Times Annex.

MEN wanted by the Fuller Brush Company to sell direct to consumer; big commissions and bonuses. 250 West 57th St.

DESIGNS... experienced on Wilton and Axminster rug designs; good opportunity. Bauer, 270 Fourth Av.

DRAFTSMAN wanted, experienced in hotel, restaurant, institution equipment business, qualified prepare estimates and make complete layouts; permanent connection; give experience, qualifications, references, age, salary wanted first letter. The Straus Company, 1,004-8-8 East Cary St., Richmond, Va.

DRAFTSMEN—Electric generating and substation layout men with thorough knowledge of A. and C. apparatus and connections; two years' public utility experience essential. Brooklyn Edison Co., 360 Pearl St., Brooklyn.

DRAFTSMEN for exterior cutstone work; steady position; reliable men only; only experienced men need apply; bring blueprint. Henry Hanlein & Son, 417 East 103d St. Lehigh 4747.

DRAFTSMAN wanted, capable of preparing shop drawings and diagrams for building and monumental work. Answer C. O. Box 457, Barre, Vt.

DRAFTSMAN on ornamental and structural iron; A1 man only. Kovats. Tel. Intervale 1762 for appointment.

DRAFTSMAN, carpenter and cabinet work; state experience and references. Box 616, 2501 World Tower Bldg.

DRAFTSMAN, all around architectural; state salary and experience. A 359 Times.

DRIVER for general motor truck for wholesale radio concern; must be strong, not afraid and late office hours; well recommended; state experience, qualifications and salary desired, also phone number. R 310 Times.

ELECTRICAL ESTIMATOR, experienced in general contracting equipment and installation of industrial plants. S 911 Times Downtown.

EMBALMER and first-class funeral man wanted who must be thoroughly experienced and qualified to handle a funeral from beginning to end; none other need apply; state salary expected and all details with references. Write Box H. J., 1,367 Broadway.

EMPLOYMENT MAN
required by large progressive manufacturing and wholesale house; resourceful, aggressive man, familiar with modern personnel practice, with successful experience in having commercial, office and shop types of help will find this an attractive position with good opportunity for future; call or write, giving clear, complete past record in outline form (no generalities); 39 East 18th St.

ENGINEER, with industrial plant maintenance and power plant experience; excellent opportunity; state experience and salary desired. Box 771, 1214, 1,370 Broadway.

ESTIMATOR wanted by flooring contractor; permanent position. R 101 Times.

FLORIST who has a thorough knowledge of artificial decorative make-up; write stating experience. A 77 Times.

LEDGER CLERKS—Large wholesale house desires ledger clerks, thoroughly experienced on customers' ledgers; capable of handling large number of accounts; state references and salary expected. Box 174, 228 West 42d.

LEDGER CLERK wanted by large construction company, understanding stenography, cash book, making up and type owners' bills; good penmanship accurate, reliable; state references. Y 2358 Times Annex.

MEN wanted by the Fuller Brush Company to sell direct to consumer; big commissions and bonuses. 250 West 57th St.

MALE HELP WANTED.

MANAGER-SALESMAN.

We require experienced men of proven ability in ladies' or men's retail business; unlimited prospects to sincere workers; who can successfully qualify are one of the largest chain-store syndicates operating stores out of town; only married men, over 30, will be considered. Apply 10th floor, 1,10g Broadway.

MILL MAN, thoroughly experienced on operation and maintenance of band saws and planers; only those having had years of practical experience and able to take charge of large mill need apply, giving full details as to past experience. Box 548, Realservice, 15 East 40th.

MORTGAGE SOLICITOR wanted; commission and drawing accounts; leads furnished. R 64 Times.

NIGHT WATCHMAN
wanted by a wholesale silk house; must have absolutely clear record and be highly recommended. Apply by letter, Box 172, 228 West 42d.

OFFICE BOY,
bright, alert young man, 16-17, to distribute mail between departments in large mercantile office; good opportunity. Apply 305 4th Av., 7th floor.

OFFICE BOY, not under 16 years; opportunity to grow up with large, nationally known manufacturing corporation; address in own handwriting, stating age, education, salary and other particulars of merit. D 878 Times Downtown.

OFFICE BOY, aeroplane factory; must be over 17; salary to commence $16. Loening Aeronautical Corp., 420 East 31st.

OFFICE BOY by wholesale textile house; reply, stating age, experience, salary desired. Wholesale, Box 576, 27 Union Sq.

OFFICE BOY, American, export, import; good handwriting essential. A 783 Times Downtown.

OFFICE BOY by large steamship company; reply in own handwriting. Address C. T., P. O. Box 332, City Hall Station, N. Y. C.

OFFICE BOY, about 16-17; salary $14; write, stating age, religion, references. R 333 Times.

OFFICE BOY, $15 weekly. Apply United Press, World Building, after 11 A. M.

PIANO TUNER and polisher (combination) wanted; state experience, age and full particulars in first letter. United Music Co., 19 Main St., Brockton, Mass.

PLACEMENT MANAGER.
commercial employment agency; experience necessary; good financial arrangement, salary and commission. Phone Mr. Yager, Murray Hill 3004, afternoon or evening, for appointment.

PUBLICITY MAN for dance hall; write stating experience and salary desired. R 208 Times.

REAL ESTATE RENTING MAN, EXPERIENCED IN MID-TOWN SECTION; DRAWING ACCOUNT, HEIL & STERN, 1,185 BROADWAY.

REAL ESTATE SALESMEN, leasing; leads furnished; opportunity good money; commission basis. F. Picker & Sons, 342 Madison Av.

SALESMAN.

Easy selling auto device at $1.50; good commission; one use distributor. 1,123 Rockwell Place, Opposite Flatbush, Brooklyn.

SECRETARY—Active member of large law firm wants a young man of neat appearance and good personality as private secretary; must be an expert stenographer with previous secretarial experience; good opportunity for advancement; minimum salary $40 per week to start. Reply, setting forth qualifications in detail, to M. M., 904 Times Annex.

SERVICE MEN—Want several young men with good electrical and mechanical knowledge for use in installation and service of oil burners, especially those experienced with pipe fitting; must know how to drive car; prefer men who have served; salary $35 to start expected; only first-class men need apply; splendid opportunity for right man. 65 N. Y. Times Brooklyn Branch.

SODA DISPENSER—Young boy who has had some experience in soda fountain; must be neat and willing; good opportunity for advancement; call in person. Ye Norma Shope, corner Hillside and Flushing Avs., Jamaica. Phone Jamaica 7970.

STENOGRAPHER and office assistant, high school graduate, conscientious and capable; state religion, age and experience. T 500 Times.

STENOGRAPHER, knowledge of bookkeeping; high school graduate; two years' experience capable, $16 Times Building.

STENOGRAPHER, with interest in electric meters; small office; opportunity development into sales. Write in full, A 73 Times.

STOCK AND ORDER CLERK.
BRIGHT YOUNG MAN,
With thorough experience in button house. Write Box 582, 210 7th Av.

STOCK CLERK, experienced, wholesale cotton piece goods house; state reference and salary. A 798 Times Downtown.

TEACHERS for private lessons English to foreigners at pupils' residences. Call all week, 110 West 40th, Suite 809.

TELEPHONE MAN, capable procuring appointments, professional service; knowledge of accounting desirable; experience, salary. A 792 Times Downtown.

TOURIST MAN wanted, competent, especially experienced in making itineraries and estimates for European tours; give experience, present connection, references and salary expected. Garrett Tours, Inc., 607 East Broad St., Richmond, Va.

WINDOW CLEANER (white), experienced on tall buildings; salary $24. Call at 229 West 43d St., 13th floor, after 9 A. M.

YOUNG MEN

with selling ability who are not satisfied with their present earnings; this is an opportunity to connect with New York concern selling their nationally trade-marked shoes direct to the wearer, which is the most profitable and permanent end of the selling game today; beginners earn $35 to $40 advance commission while learning.

Room 520, 1,819 Broadway, Columbus Circle.

YOUNG MAN

Real estate firm desires bright young man with ambition; opportunity to learn business and to advance; salary according to ability; recent graduate of college or high school preferred; write, stating education, references, religion, age and salary desired. V 865 Times Downtown.

YOUNG MAN, assistant bookkeeper and assistant cashier, in wholesale house; knowledge of typewriting desirable; state age, experience in detail; $25 start. S 865 Times Downtown.

YOUNG MAN FOR CLERICAL WORK, OFFICE LARGE MERCANTILE CONCERN; MUST BE GOOD PENMAN, ACCURATE AT FIGURES; STATE AGE, EDUCATION, SALARY EXPECTED. O, BOX 27, MADISON SQUARE STATION.

YOUNG MAN, 28-35, experienced, take charge customers' orders, take stenography; must be accurate, conscientious; start $22; opportunity advancement. Apply 1-5 Dunlop Bldg., 226 West 58th, bring blueprint.

YOUNG MAN to make himself generally useful in sales office hosiery house; good opportunity for bright, ambitious young man; state age and previous experience, if any. D 850 Times.

YOUNG MAN, about 18; knowledge of stenography, in purchasing department large concern; excellent opportunity; state details and salary. M. K., P. O. Box 55, Station G, Brooklyn, N. Y.

YOUNG MAN to assist in credit department large textile house; must have knowledge of stenography; excellent opportunity for the right person; wages to start, $18 per week. Dry Goods, A 74 Times.

YOUNG MAN—Good personality, with real ability and law office experience, in Mount Vernon; one who can typewrite preferred; state age, salary and experience. S 910 Times Downtown.

YOUNG MAN, capable of taking full charge of shipping department; 5 years' experience desired. Hirsch Optical Co., 26 West 36th St.

YOUNG MAN, age 17 to 20, in stock room of wholesale linen house; excellent opportunity to learn linen business; S 909 Times Downtown.

YOUNG MAN, assist busy shipping department; must be experienced packing ladies' or men's clothing; give age, full experience, references. Box 480, 31 Union Sq.

YOUNG MAN—Assistant to window trimmer; salary $30; apply by letter, stating experience, education and reference. Schultz Optical Co., 3 East 42d.

YOUNG MAN capable of developing leads on interior showroom work; salary and commission; state experience. Box 842, Realservice, 15 East 40th.

YOUNG MAN, high school graduate, chance of advancement; wholesale supply house; 18 or over. D 858 Times Downtown.

YOUNG MAN, experienced, to help test radio apparatus. Reuthale, 499 West 37th.

EXCEPTIONAL OPPORTUNITY for experienced man, familiar with high-class trade, to take complete charge of coffee shop and ice cream business; will make interesting proposition to man who can produce; state experience and references; all communications treated strictly confidential. Apply to J. S. B., P. O. Box 394, Wilkes-Barre, Pa.

GOOD salary, splendid prospects, for married man to take charge stock and shipping department large importers. Reply, stating age, training and salary. Y 2370 Times Annex.

ALERT, enterprising editor and high-power productive advertising man for Lambrook, L. I., weekly. Howard, American Press Association.

MALE HELP WANTED.

Salesmen.

ADVERTISING SALESMEN, 2 men, wanted to sell advertising for monthly magazine with New York circulation; our unique plan overcomes all sales resistance; commission basis. Apply 220 5th Av., 2d floor.

AUTOMOBILE SALESMEN familiar Great Neck and vicinity, sell Studebaker cars; commission. Studebaker Agency, 12 Hicks Lane, Great Neck.

COAST SALESMEN to sell high-grade knit goods novelties and sport wear on commission basis; resident man preferred; can handle side line if desired; must have long experience and big following; give all particulars in writing. R 811 Times.

COAT salesmen wanted, acquainted with office and city trade; commission basis. Call between 10 and 1. Goldstein & Gold, 15 West 26th.

COAL SALESMEN, experienced, for the retail business; salary and commission. J. H. Bone Co., 406 East 31st.

JUNIOR salesmen, by an automobile distributor, selling a popular make; wonderful chance for advancement; we train you and give you pay while learning; commission. Call after 6 P. M. See Mr. C. W. Morey, 1,777 Broadway.

LAMPS AND SHADES SALESMEN, experienced, Southern and Middle West territories; good proposition for right party; commission basis. Y 2365 Times Annex.

LIFE INSURANCE SALESMEN.

Men and women, over 21 years of age; unlimited opportunities and an assured future for those who will work; individual and class instruction; commission basis only.

R. H. HARDY, Manager, Mutual Life Insurance Co., 501 5th Av., New York City.

MILLINERY SALESMAN; steady position, salary and commission. 38 West 20th St.

PAPER SALESMAN to represent fine grade line in New York City and vicinity; salary basis to start; state particulars. Box 689, 27 Union Square.

REAL ESTATE SALESMEN, EXPERIENCED; BIG OPPORTUNITIES FOR LIVE WIRE; COMMISSION BASIS. JOSEPH RAUSCHKOLB, 46 WEST 46TH ST.

SECURITY SALESMEN.

The best selling security in New York; one that bankers, business and professional men are buying in large blocks; without doubt, the greatest offering made to the public in years; our weekly commission checks equal what the average salesman makes in three months; we want a few more real men who are looking for an unusual opportunity of a permanent nature. Call Room 607, 16 East 42d St., at 11 A. M. You will not be disappointed.

SHIRT SALESMAN.

F. JACOBSON & SONS,
THE SHIRT HOUSE OF AMERICA,
MAKERS OF ARTISTIC SHIRTS,
1,115 BROADWAY, NEW YORK CITY,

want a representative for Manhattan; only those who have had thorough experience in selling shirts to dealers will be considered; must have acquaintance with and thoroughly established trade among dealers; none others need apply; commission basis; all applications by mail, giving full particulars relating to experience, name of firm previously represented, length of time with each, amount of sales for 1924, and other details that will permit of intelligent consideration; all communications held in strict confidence.

SILK SALESMEN, bright young men, having experience in first-class retail silk department, as inside salesmen; good salary. Pittsburgh, 15 West 39th.

SPECIALTY SALESMEN,
We offer brand new $10 office device, selling also to proprietors of small stores, doctors, dentists and business men generally; liberal commissions paid daily and large bonus. Call 33 Broadway, Room 1010.

STATIONERY SALESMEN (three) wanted; must have established trade; exceptional commission arrangement. A 795 Times Downtown.

SALES EXECUTIVE.

35-40 YEARS OLD, WANTED FOR LARGE NEW YORK CORPORATION. THE MAN WE WANT MUST HAVE BROAD BUSINESS TRAINING; A SUCCESSFUL RECORD AS GENERAL DIRECTOR OF SALESMEN; ABILITY TO COORDINATE THE ACTIVITIES OF SEVERAL BRANCH OFFICES; MUST HANDLE MEN FORCEFULLY AND TACTFULLY; HE MUST BE ABLE TO CONDUCT AND COACH SALES FORCE IN THE USE OF ADVERTISING AND SALES HELPS; EXCEPTIONAL OPPORTUNITY; WRITE GIVING AGE, EXPERIENCE, REFERENCES, SALARY TO

T 499 TIMES.

MALE HELP WANTED.

Salesmen.

SALESMEN.

A good proposition on which you can make real money every week.

Not the best job in the world—not a million-dollar deal—but a good, clean, high-class sale—a nationally advertised business service on which you can earn large commissions if you have it in you.

Applicants must be of A1 appearance, good business education, able to successfully meet better-class executives, willing to start work immediately; moderate salary, plus commission and transportation allowance.

For particulars see Woods, Room 812, 50 East 42d.

SALESMEN MAKE MONEY
WITH THE GROLIER SOCIETY
because plenty of direct written leads are furnished. (See our full-page advertisement in last Sunday's Times Magazine Section), because ours is the biggest selling specialty of its kind; our sales force total more than 1,000,000. Because our commissions are arranged on a liberal basis. Ask your friends about The Book of Knowledge. Then see Mr. Jackson, Room 600, sixth floor, 2 West 45th St. If you measure up, you can make a profitable and permanent connection.

SALESMEN.

Permanent connection; a competent salesman to sell underwear in New York State and New Jersey is required by a favorably known silk and cotton underwear concern with headquarters in New York; we require a type of man who will travel extensively; we pay liberal commission; no objection to side line; the man we want is not the habitual job hunter and therefore will not hesitate to give us in strict confidence all the facts about himself. Box 175, 228 West 42d St., New York.

SALESMEN.

Excellent opportunity for several real salesmen in metropolitan and adjacent territory; sales campaign Current Opinion; must be A1 appearance, willing workers; commission basis.

57TH FLOOR, 50 WEST 47TH ST.
MR. DRENNAN.

SALESMAN, experienced in selling and at least 30 years of age, fully competent to call on the largest firms in a direct-to-consumer business; we pay a moderate salary to start. Philip Hano & Co., manufacturers of manifolding and loose leaf forms, &c., 799 Broadway, 2d floor. Call between 3:30 and 5:30.

SALESMEN,

Men to sell a new household utility direct to consumer; product has great potential demand, making it a most attractive proposition on advanced commission basis; only permanent workers with good references need apply. Call between 10-3, Room 501. Ask for Mr. Balder or Mr. Reed,

1,476 BROADWAY, COR. 42D ST.

SALESMEN,

LADIES' HOSIERY AND UNDERWEAR, for city and out of town, to carry a special line of ladies' novelty garters; big repeater proposition; samples weigh less than 2 pounds; this is an opportunity for live men to make big money; don't answer this advertisement unless you have a large following among department stores and specialty shops; side line; commission basis. K. D., 141 Times.

SALESMAN
for
FLORIDA REAL ESTATE.
A real salesman accustomed to handling high-class clientele can connect with the finest development in Florida; opposite Rockefeller's estate; ten beautiful homes, costing up to $100,000 each, completed; $300,000 hotel now building; commission. Room 1804, Hotel Netherland, 5 to 7 today.

SALESMAN,

We want to develop highest type man of $5,000 calibre to become professional life insurance underwriter; training will include: (1) One month's free class instruction. (2) Field selling with assistant manager. Our new training methods bring quick results; commission. M. Babcock, Equitable Life, 206 5th Av. Gramercy 1011.

SALESMEN,

represent Braemoor in the sale of 100% pure wool made-to-measure coats. Thousands of customers are interested. Make big commissions. Build profitable business. No traveling. Mr. Sullivan, Braemoor Coat Co., Inc., 128 5th Av.

SALESMEN

who have a following with millinery jobbers and the better class hat manufacturers to carry a high-grade line of hand-made flowers

Business Opportunities

Bank and business references required. Rate one dollar an agate line. Every reasonable effort is made by The Times to exclude advertisements that may give dissatisfaction.

CAPITAL WANTED.

A FLORIDA PROPOSITION OF EXCEPTIONAL merit desires additional capital to develop its townsite, orange groves and water transportation. Information supplied by Henry B. Hodgkins, company's auditor, Room 1237, Pennsylvania Hotel, city.

MANUFACTURERS OF LADIES' STAPLE article, innovation, only article of kind in their particular line; desire business man with $10,000 with or without services; exceptional opportunity; arrangements. D 317 Times.

DISTRIBUTORS WANTED. Distributors of patented auto accessory, organize own sales force, run own business, will give you all our accounts in your territory; about $1,400 necessary for merchandise. H 123 Times.

EXECUTIVE TO TAKE FULL CHARGE of branch manufacturing plant; substantial salary; city of 200,000 population; $10,000 required; amply secured. A 336 Times.

THEATRICAL ORGANIZATION, PRESENTING first-class musical comedy productions, requires an executive willing to invest $5,000. S 302 Times Downtown.

SILK MILL WANTS PRACTICAL INSIDE or outside man with some capital for expansion. Box 168, 1,517 3d Av.

PARTNER, ACTIVE, WITH CAPITAL, for radio loud speaker. Factory, 523 East 184th.

SHARE EQUALLY PROFITS LARGE CONTRACTS to partner furnishing $20,000. A 363 Times.

CAPITAL TO INVEST.

FORMER PRESIDENT OF CORPORATION, with adequate capital and sales experience, is establishing strong sales organization in Greensboro, North Carolina, desires connection with established manufacturer who wants competent Southern representation; machinery or merchandise; will be in New York latter part of week. Y 2352 Times Annex.

COLLEGE GRADUATE, 27, CHEMICAL engineer, services with $2,000; principals. B 266 Times.

Brokers.

NOTES, LOANS; 20 YEARS' BANKING EXPERIENCE. H. M. Black & Co., 95 B'way.

BUSINESS CONNECTIONS.

ATTENTION, MANUFACTURERS, Parkersburg, W. Va., offers you: Excellent labor, 98% American born; cheap coal and natural gas for fuel; electricity from super-power system; good transportation facilities, both by rail and water, to the great distributing centres; ample banking capital; excellent living conditions.
Build your factory or a branch plant at Parkersburg. We have an Industrial Guaranty Fund of $600,000 to assist in financing the right kind of manufacturers who want to locate at Parkersburg.
PARKERSBURG BOARD OF COMMERCE, Parkersburg, W. Va.

RADIO department in an automotive accessory store, town of 50,000, New Jersey, 45 minutes from New York; wonderful opportunity for ontrate proposition; department established one year, doing good business; big demand for cut-rate merchandise; department equipped with beautiful radio booth, large window situated on one of the main streets; reason for letting out, not enough capital to swing; will consider rent or percentage basis from firm or individual who will be able to bear rigid investigation as to reliability; write, giving full particulars. Y 2362 Times Annex.

PACIFIC COAST BATTERY SEPARATOR manufacturer wishes to secure a well-established broker in vicinity of New York City or Philadelphia who can promote the sales to distributors who are to handle treated separators ready for immediate installation in batteries; manufacturer can be seen in New York City until evening of Jan. 23. Apply in writing to E. R., seventh floor, 29 West 39th St., New York City.

ADDITIONAL TEXTILE LINE. Manufacturer of nationally advertised line with splendid sales organization, ample capital, and excess manufacturing capacity is open to manufacture and market under established trademark, additional allied lines; liberal terms. Y 2328 Times Annex.

ESTABLISHED WHOLESALE ORGANIZATION in Pittsburgh territory, with high-grade traveling force, desires to add other lines as manufacturer's representatives or distributors. What have you to offer? H. M. Swartz, 909 Penn Av., Pittsburgh, Pa.

MANUFACTURERS—WE ARE IN A POSITION to give you proper representation in and around Greater New York; we have an efficient force of salesmen, canvassers and agents. Write 4 N. Y. Times Brooklyn Branch.

YOUNG MEN (2), WITH NEW, BUSY store, Hartford, Conn.; also covering surrounding territory, wish to connect as selling agents for high-class stationery office supplies firm; best references. A 67 Times.

WANTED—RELIABLE MANUFACTURER for new line light builders' hardware; large sales; low manufacturing cost. Y 2361 Times Annex.

SALESMAN, 31, HAVING OFFICE ON 42D St., near Broadway, representing well-known foreign concern in season line wishes side line; references. D 324 Times.

AMERICAN, YOUNG, LOCATION IN MONTREAL very shortly, desires representation or management of first-class business house for Dominion of Canada. A 350 Times.

WAIST SALESMAN HAVING 5TH AV. OFFICE, large following, wants good, popular-priced line; substantial investment after few months' trial if necessary. A 64 Times.

MILLINERY DESIGNER AS PARTNER TO associate with gentleman for new enterprise. A 355 Times.

MAIL ORDER BUSINESS OFFERS EXCEPTIONAL opportunities for 1925; call for particulars. The Mail Order News, 502 5th Av.

DEPARTMENT STORE OFFERS EXCELLENT space for millinery; Newark, N. J. 135 N. Y. Times Brooklyn Branch.

FOR SALE.

Plants and Factories.

ILLNESS, MUST SELL LADIES' GENTS' furnishing store, 35 miles New York; population 30,000; main booming section; lease $15,000; no brokers; principals. Y 2359 Times Annex.

SEVERAL MODEL PLANTS—BRICK buildings; large light area; best of help available. U. S. Real Estate Trust, Inc., 65 Fountain St., Providence, R. I.

BRADED BAG PLANT FOR SALE; GOOD chance. Box 334, Realservice, 15 East 40th.

Stores and Shops.

BEAUTY PARLOR; WONDERFUL BUSINESS; 42d St., 5th and 6th Aves.; buyer must be expert marcel waver. Phone Edgecomb 3414, 8 to 8:30 P. M.

STORE, 30 MILES FROM NEW YORK City; best location on main street; reasonable rent. Inquire J. Blumenthal & Bro., 25 West 31st.

OLD-ESTABLISHED SILK AND DRESS goods store, located at 125th St.; big opportunity. Communicate B. Wolfson, Melrose 10153.

HEAT MARKET; WELL ESTABLISHED; must sell. William New, 2,080½ Amsterdam Av.

BEAUTY PARLOR, MOST UP-TO-DATE place, for sale; good income for interested party. A 76 Times.

DRESS AND LAMPSHADE TRIMMINGS, retail store, established trade; small investment. E. T., 288 Times.

Hotels and Furnished Room Houses.

PARTNER WANTED, WELL ESTABLISHED Summer hotel, best clientele and location; have always made money. B 290 Times.

Restaurants and Tea Rooms.

BAKERY AND LUNCH ROOM. Cafeteria or restaurant, located at 100 West 72d St., near Columbus Av.; completely equipped; about 2,000 square feet for desirable party. Pappe & Co., 242 Madison Av. Vanderbilt 8551.

TEA ROOM, GREENWICH VILLAGE, established 3 years; splendid business; lease. Phone Raymond 1467, mornings or after 2 P. M.

FRENCH, ITALIAN RESTAURANT, ground floor, rooms above; wonderful returns; bargain. 149 West 41st St., Room 712.

RESTAURANT, FULLY EQUIPPED, 40S, near Broadway; cash $1,750. D 326 Times.

FOR SALE.

Garages.

GARAGE, OLD ESTABLISHED, HIGH-class, central Manhattan; always filled; experience not necessary; opportunity for two men with capital. Information R 59 Times.

60S, NEAR PARK AV., ESTABLISHED, 35,000 ft., rent $25,000 gross, $12,500 security; W. 90s, 15,000 ft. storage, $5,200; price $15,000, including $10,000 security. Garage Realty Co., 1,407 Broadway.

GARAGE, BEST LOCATION, CORNER 100x 100, 90th St. and 17th Av. Call at premises or 1,046 East 29th St., Builder. Phone Midwood 8241.

ESTABLISHED BROOKLYN GARAGE to lease from owner; 40x100, corner; suitable for service station, storage, repair, paint shop, &c. Berkshire 4648.

GARAGE UNDER CONSTRUCTION FOR lease or sale direct from owner; Lexington Av., near 125th St.; security only. Ziff, Dry Dock 7095.

GARAGE; HARLEM; 150x100; ONE FLOOR; no posts; nearly filled; Security Only. Francis J. Phillips, 47 West 42d.

GARAGE, MIDTOWN BROADWAY, 30,000 sq. ft.; established; good profits; security only. Thomas, 230 Grand St. Canal 0122.

GARAGE, HIGH-CLASS TRADE, 60 CARS; average $47.50; reasonable rent; cash $10,000. Thomas, 230 Grand St. Canal 0943.

GARAGES, ANY SIZE, ANYWHERE. Gaillard, 100 East 42d. Vanderbilt 8583.

FOLLOW "MAHER" FOR GOOD GARAGES. 100 East 42d St. Vanderbilt 0248.

Miscellaneous.

RARE OPPORTUNITY, ICE CREAM AND confectionery business with luncheon trade, at Roselle, N. J.; in best business block in town, opposite site of new moving picture theatre; all new fixtures and fountain; for quick sale, $5,500, on terms. Apply Wm. J. Doman, 15 W. Westfield Av., Roselle Park, N. J. Phone Roselle 1047.

BUSINESS SERVICE.

CERTIFIED PUBLIC ACCOUNTANT, PERSONAL service, income taxes, audits, investigations; confidential; moderate fees; reliable firm. R. C., 728 Times Downtown.

DO YOU NEED OR WANT ANYTHING done anywhere, anytime, that requires a human, personal touch? "Tell or telegraph Tobin." Wm. N. Tobin, 25 West 44th St.

MARTIN ADVERTISING AGENCY—Results! Classified-display; all city, country newspapers; magazines, at publishers' rates. 1,400 Broadway. Fitzroy 6333.

ADVERTISE—COUNTRY PAPERS, ALL publications. Send for catalogue. Owl Agency, Times Building.

MY SALES LETTERS BRING RESULTS because they are scientifically written. Durant, 260 West 41st St. Penn. 0162.

MULTIGRAPHING, $2, 1,000 (20 lines); $1.25 additional 1,000; addressing. Ideal, Wisconsin 6184.

FINANCING—LOANS.

GRAMERCY FINANCE CORPORATION, Operating under N. Y. State Banking Dept.
Loans made to employes, wage-earners and merchants; monthly or weekly payments; legal charge only. Call or send for our booklet.
12 West 28th.
Phone 3720 Madison Square.
Open Mondays and Thursdays until 7 P. M.

AUTO OWNERS, QUICK LOANS. While in your possession. No publicity. Deals made same day. Lowest rates. PEERLESS FINANCE CORP., 1,780 Broadway (near 57th). Circle 5473-7083.

MERITORIOUS CONCERN, WHO ARE looking for banking connections with lines of discount, can be accommodated at one of the local institutions, who are open for a limited amount of new accounts. B. S., 191 Times.

BETHLEHEM FINANCE CORPORATION, AUTO OWNERS; QUICK ACTION. CAR IN YOUR POSSESSION. CONFIDENTIAL. NO RED TAPE; LOWEST RATES. MORTGAGE LOANS; RENT ASSIGNMENTS 1,650 Broadway, corner 51st St. Circle 0065.

BUSINESS LOANS. We advance money to reliable business men whose propositions have merit, on notes and other good securities. UNITED STATES GUARDIAN CORP., 19 WEST 44TH ST.

COMMERCIAL FINANCING. Advance on accounts and merchandise; consult our principals with your financial problems in strictest confidence. WORMSER & CO., Corner 17th St. 95 5th Av.

MONEY LOANED ON AUTOS. Car remains in your possession; confidential; deals closed same day; no delay; no publicity or sadorsements; low rates. AMERICAN MOTOR FINANCE CORP., 236 West 55th St. Columbus 9100.

ACCOUNTS RECEIVABLE FINANCED WITHOUT NOTIFYING YOUR CUSTOMERS WE ADVANCE 80%; CONFIDENTIAL. THE FINANCE TRUST, 30 EAST 42D. VANDERBILT 6615.

OUTSTANDING ACCOUNTS FINANCED; liberal terms, lowest rates; confidential; quick service assured. MERCANTILE FACTORS CORPORATION, 212 5th Av. Madison Square 8627.

LOANS ON MACHINERY, PRINTING plants, accounts receivable; other collateral; brokers protected. Jack Cohn, 276 5th Av. Caledonia 9642.

LOANS ON MERCHANDISE AND ACcounts; quick action by experienced principals. Central Credit Trust, 17 East 42d. Vanderbilt 8709.

AETNA FINANCE CO., 40 WEST 33D. Manufacturers, jobbers, financed; new plan; advances on accounts, merchandise. CASH. IMMEDIATE CASH.

IMMEDIATE LOANS ON CARS. While used or in storage. Confidential. CIRCLE AUTO FINANCE CO., 250 W. 57TH ST., FISK BLDG. Circle 7374.

MONEY LOANED HIGH-GRADE SALAried employes and merchants. Call Morris, Sterling 7889.

MONEY FOR BUSINESS EXPANSION. Reorganization, Real Estate, Com'cial Paper. Phoenix Factors Corporation, 1,265 B'way.

IF YOU NEED MONEY, SEE HARRY H. OSHRIN, 1,476 Broadway, Suites 1114-1115.

LOANS ON MACHINERY, CHATTELS, ACcounts receivable and other collateral. Milton Perry, 25 West 43d St.

AUTOMOBILE LOANS, YOUR POSSESsion; quick, confidential service; storage 9%. Worth 6463.

THREE FLEE PRISON ON WELFARE ISLAND

Commissioner Wallis Surprised More of the 38 Men in Hospital Ward Didn't Go.

WINDOW BUT HALF BARRED

Fugitives' Gray Uniforms Unnoticed in Dark—Wallis Says Island Is No Place for Prisoners.

Three men, all with long criminal records and one said to be wanted in Philadelphia on a murder charge, escaped early yesterday from the hospital ward on the second floor of the Administration Building of the Welfare Island Penitentiary. They had only to climb over bars which reached but half way up a window of a room adjoining the medical ward, slide down a short rope, drop ten feet to the grund and walk away.

There were no guards outside the building, and the fugitives could have walked in the darkness to the Queensboro Bridge, up the steps and thence into Manhattan.

The three men were Vincent McCormick, 28, a plumber, of 445 East 135th Street, who has been arrested five times and sentenced four times, once to Sing Sing; John J. (Bum) Rogers, 32, a lather, of 222 East Ninety-fifth Street, arrested twelve times and sentenced eleven times, twice to Sing Sing, and James Cunniff, 26, a clerk, of 453 West Forty-sixth Street, arrested eight times and sentenced three times, once to Sing Sing. Cunniff is said to be wanted in Philadelphia on the charge of murder.

The Record Incomplete.

All were on duty as "helpers" in the hospital ward at 1:30 A. M. when John Fass, the head keeper, made his hourly tour. The record thereafter until 5 A. M. is incomplete, according to Warden Joseph A. McCann's report to Frederick A. Wallis, Commissioner of the Department of Correction.

Thomas Maloney, a nurse, whose desk is between the hospital ward door and the small room from which the three men slid down a clothesline and past which desk they had to go to reach the room, has reported he did not notice their going into it because they often did so.

Although the prisoners were in the prison uniform of gray, no one, apparently, noticed them, because Welfare Island is open to the public, since it is the site of several of the city's hospitals, and in the darkness the peculiarity of their uniforms would not be striking.

Essy Declares Wallis.

"There were 38 men, prisoners and helpers, on the floor," said Commissioner Wallis, "and, after seeing how easy it was for these three to get away, I'm surprised more didn't go."

"Welfare Island is no place for a prison. It should be turned over exclusively to the city's hospitals. One can't conduct a prison and hospitals open to the public so close together. All the prisoners should be removed to Riker's Island and required to work. It's a joke to bring prisoners to Welfare Island, where they are required to do practically nothing and have good food and warm places to sleep."

McCormick and Rogers were sentenced to indeterminate terms on July 15 last and Cunniff on Aug. 18 by Judge Allen in General Sessions, all for carrying revolvers. The Parole Board fixed McCormick's and Rogers's terms at two and one-half years and Cunniff's at three years.

Killing Was in a Hold-up.

Special to The New York Times.

PHILADELPHIA, Jan. 19.—James Cunliff, who broke jail today in New York, is wanted here for alleged complicity in a hold-up by three men March last during which a paymaster of a woolen concern was shot and killed. The victim was J. Harold Wylie, employed by Jonathan Ring & Son, Inc., Hancock Street and Montgomery Avenue. He was shot in the neck and stomach. The hold-up was committed at 9:45 A. M. within 200 feet of the company's offices. The bandits fled with $500 of a $3,700 payroll, which Wylie dropped when shot. Robert Winters, an assistant, saved $1,500 in flight. Wylie carried in an inner pocket $1,700 which the bandits failed to get.

To Call Up Oil Report Today.

WASHINGTON, Jan. 19.—Senator Walsh of Montana announced today that he would call up in the Senate tomorrow the majority report on the oil investigation.

MRS. NORMANTON TO SPEAK.

English Woman Barrister to Be Guest of Lucy Stone League.

Mrs. Helena Normanton of London, exponent of equal rights for women, who is in this country to lecture, will be the guest of honor at the annual dinner of the Lucy Stone League at the Hotel Pennsylvania this evening. Mrs. Normanton, the first woman barrister in England, will tell how she won her fight to retain the use of her maiden name in her professional capacity.

A distinguished group of women's rights advocates will meet Mrs. Normanton at the dinner. Among those who will be present are Rose Falls Bres, President of the Woman Lawyers' Association; Katherine C. Pike, customs expert for the Treasury Department; Olive Stott Gabriel, Paula Laddey, Emilie Bullowa, Anna Epstein, Zona Gale and Fola La Follette.

Ottilie Amend is Chairman of the Dinner Committee, which includes Ruth Hale, President of the league; Alice Paul, Elsie Ferguson, Alice Duer Miller, Helen Rowland, Heywood Broun, William J. Fielding, Nina B. Price, Suzette G. Stuart, Anita Loos, Ruth Pickering, Amy Ashmore Clarke, Fannie Hurst, Nancy E. Sankey-Jones, Freda Kirchwey, Edward L. Bernays, John Emerson, Ethel Peyser, Mary Kennedy, Grace Crawley Oakley, Beulah Livingstone and Evangeline Adams.

Large Loans or Small Ones

We have plenty of money for loans on improved property in any Borough of Greater New York.

Our fees are moderate, our answers prompt and you pay the current rate of interest.

May we have the opportunity to consider your application?

Title Guarantee & Trust Co.

Capital $10,000,000. Surplus $11,000,000.

176 Broadway, New York.
13 East 45th St., New York.
271 West 125th St., New York.
370 East 149th St., New York.
175 Remsen St., Brooklyn.
160-08 Jamaica Ave., Jamaica.
Bridge Plaza North, L. I. City.
Mineola, Long Island.
90 Bay St., St. George, S. I.

PENNSYLVANIA BUILDING

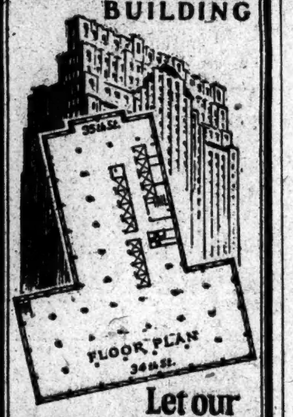

Let our **Space Engineers help you Save!**

Big corporations can cut their rent costs—the PENNSYLVANIA BUILDING'S Space Engineers are at your service to show you how to minimize your space requirements.

The unique "T" shape floor plan of this monumental 22 story office building allows sub-division into the smallest units without loss of space and with a full measure of sunlight throughout the day.

In this most conveniently located office building ideal offices are available from 850 to 20,000 square feet at reasonable rentals from March, 1925

JULIUS TISHMAN & SONS, Inc.
Owners & Builders

PENNSYLVANIA BUILDING
225-241 West 34th St.
Renting Agents
BROWN, WHEELOCK, HARRIS, VOUGHT & CO., Inc.
20 East 48th St.—14 Wall St.
Or Your Own Broker

Clark & Gibby
BETTER OFFICE FURNITURE

Model 770

Steel Filing Safe Special

A BROWNE-MORSE-built safe for housing important papers. Holds equivalent of three cap-size drawers, 19 inches deep. But interchangeable for letter files, document files, card files, or storage sections. Minimum of weight with maximum structural strength and rigidity. 4½-inch walls, insulated with a heat-resisting chemical mixture, which cannot change or deteriorate. Underwriter's B. Label. Handsomely finished in olive-green enamel. $260.

CLARK & GIBBY, INC.—THREE STORES

341 Broadway	5 East 43d Street	164 William Street
Near Worth	*Off 5th Ave.*	*Near Beekman*

REMOVAL SALE Now Going On
Special Prices on Filing Cabinets

This Essex-6-Coach $895

Freight and Tax Extra

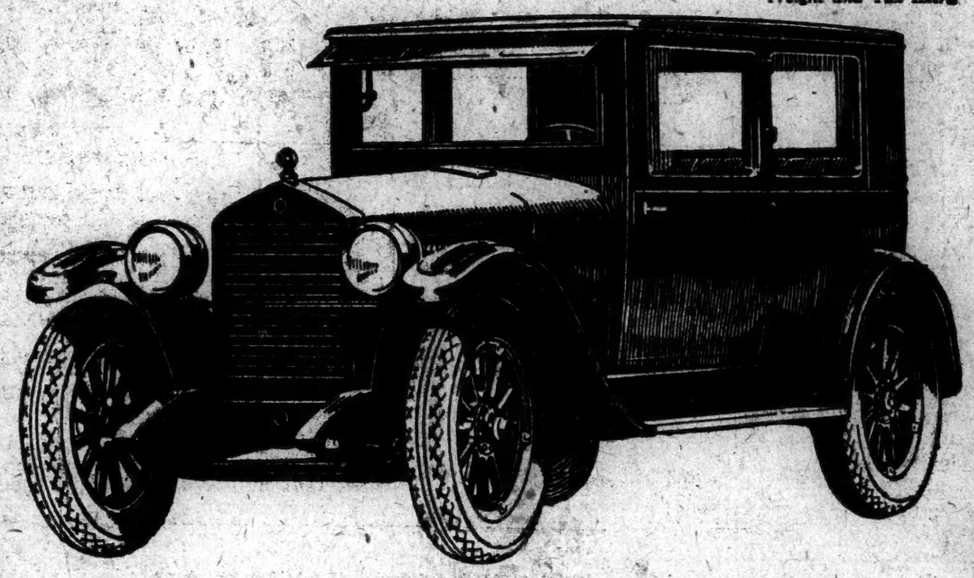

The Finest Essex Ever Built

The easiest driving and riding Essex ever built.

The finest Essex in materials and workmanship ever built.

The smoothest, most reliable Essex ever built.

A car you will take pride in owning.

It is better looking and better arranged.

It gives freedom from tinkering and frequent repair costs.

Its price—$895—is the lowest at which Essex has ever sold. You cannot get comparable performance and reliability in any other car within hundreds of dollars of its price.

Its Greatest Values Cannot Be Copied

The Chassis Is Patented

As its Coach Body has changed the whole trend to closed cars

So Essex Chassis likewise forecasts the mechanical design of the future

Essex provides stability without unnecessary weight. It has economy without sacrifice of performance.

It is low priced without disappointment in looks or reliability.

It is more than up-to-date in design. It is in advance of any car with which its price can be compared.

It is built on the Super-Six principle, by Hudson workmen in the Hudson shops.

In quality Hudson and Essex are alike. The patents which make the Super-Six the most enduring, smoothest motor and give it all advantages sought in eight cylinders, prevent any from copying its chassis as has been so generally done in copying the Coach.

No one ever excuses or apologizes for Essex appearance or performance.

It is the car for everyone.

You see it before the entrances of exclusive clubs and at the doorways of the finest homes. You also see it in the hard daily service of business and family.

You will enjoy driving it for the smooth vibrationless performance of its quiet motor. It is so easy to steer and so comfortable to ride in that even over long journeys and rough roads gives a satisfaction that heavy, costly cars do not provide.

Essex requires little attention to keep it in top condition. It retains its new-like qualities in the quiet, responsive, squeak-and-rattle-free character of its performance.

Surely you cannot be satisfied with anything less than Essex offers. Its cost is but little more than cars of the lowest price.

Two of every three Essex cars are bought by those whose former cars were chosen principally because of their low cost.

No wonder Essex sales lead all in its class.

Essex Holds Its Own in any Company—in any Service

HUDSON MOTOR CAR COMPANY of NEW YORK, INC.
COLONNADE BUILDING - BROADWAY at 57th STREET

BROOKLYN, N. Y.	BRONX, N. Y.	JAMAICA, N. Y.	NEWARK, N. J.
1422 Bedford Avenue	2374 Grand Concourse 802 Southern Boulevard	Bergen and Hillside Aves.	961-963 Broad Street

DEALERS

RUFF & BURD, Inc.	Heights Hudson-Essex, Inc.	Pennsylvania Terminal Garage
White Plains Avenue, at East 218th St.	1221 St. Nicholas Avenue	148-154 West 30th Street